Alex Linthwaite
JS715 $25.00
#9736

1972 TALON

FRANK W. COX HIGH SCHOOL
VIRGINIA BEACH, VIRGINIA
VOLUME X

REFERENCE
DO NOT REMOVE FROM LIBRARY

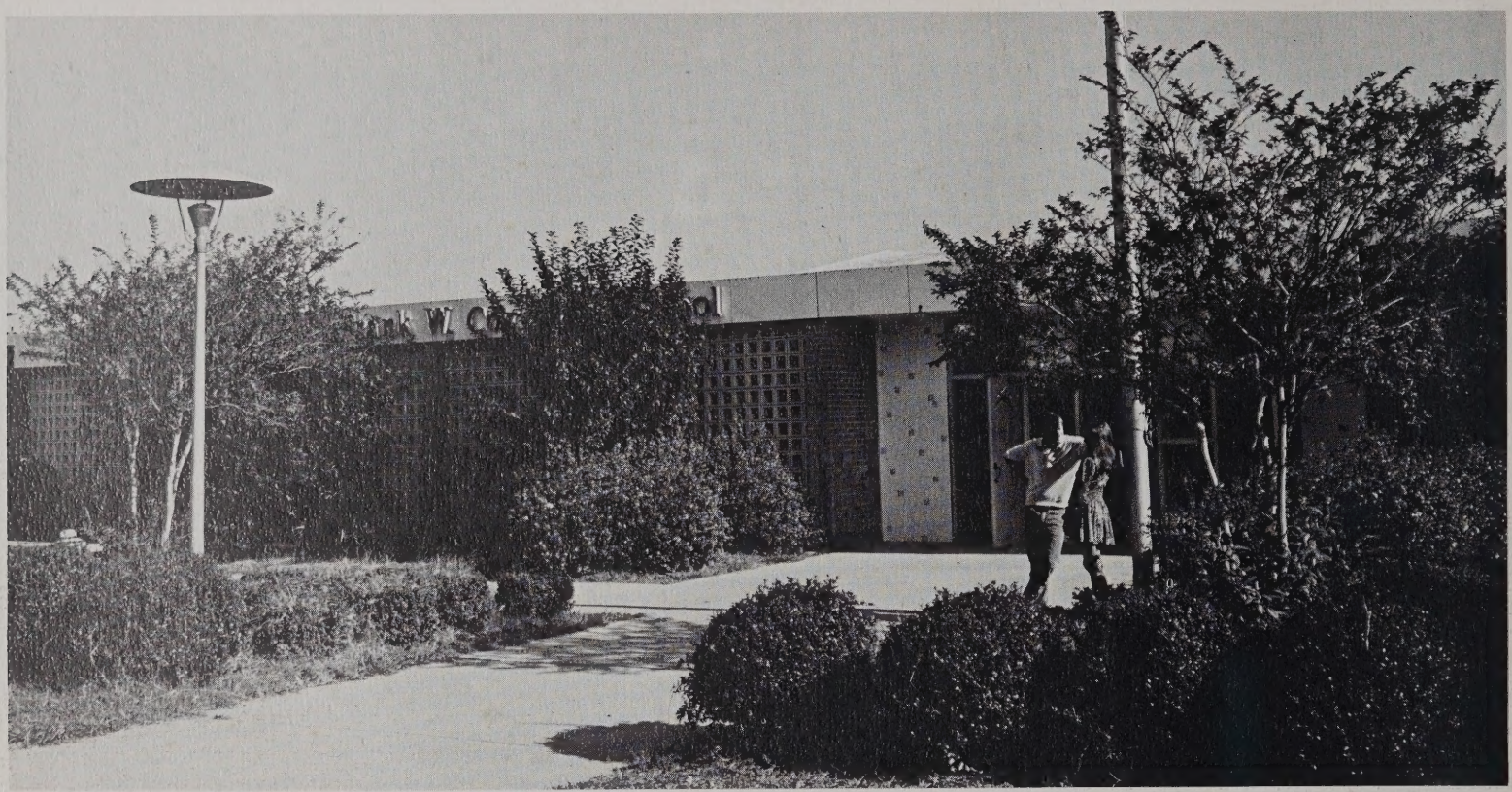

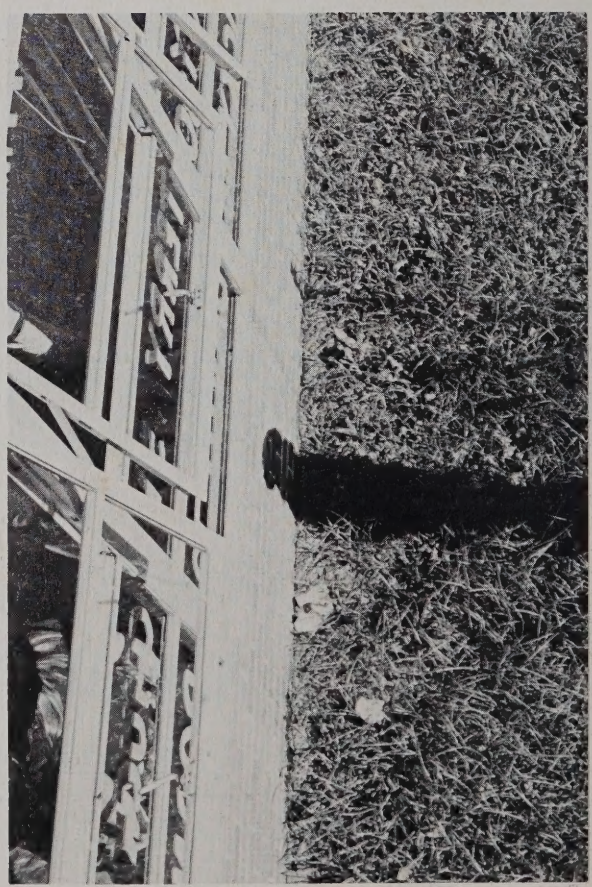

Contents

Direction 14
Contemplation 40
Competition 98
Fellowship 136
Evolvement 174
Patronage 188

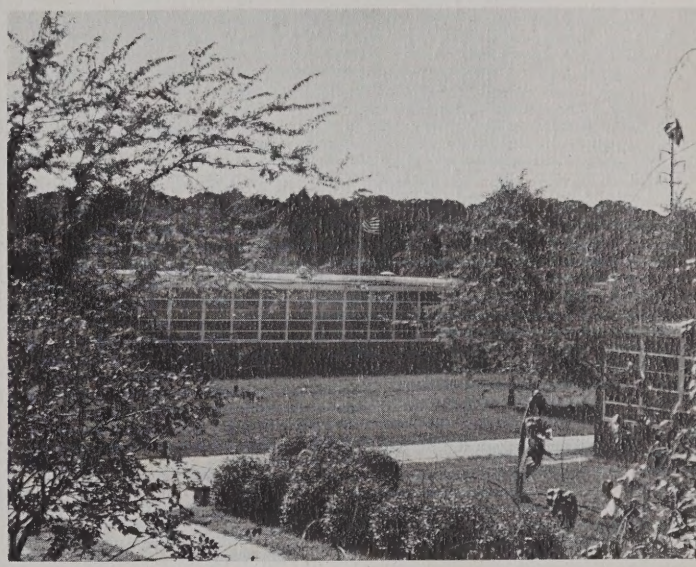

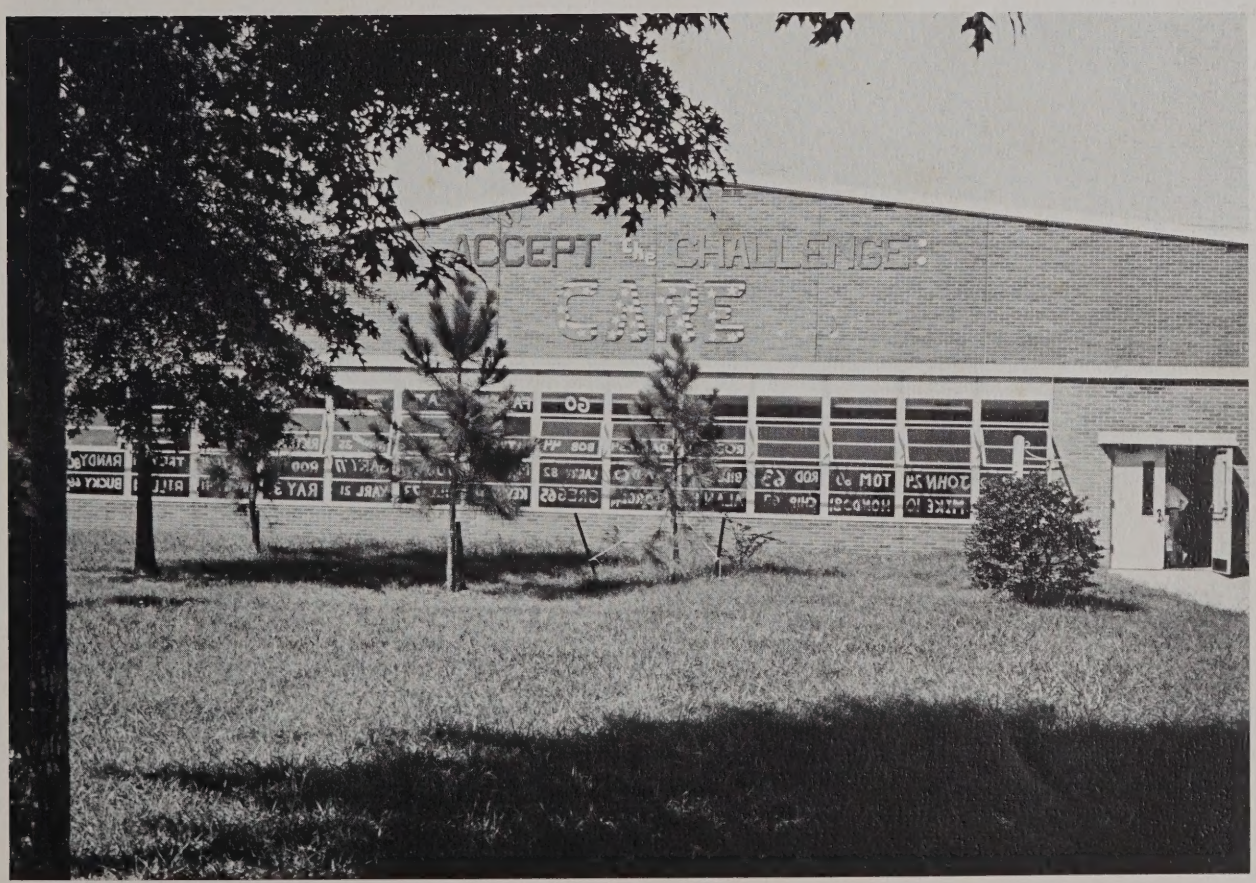

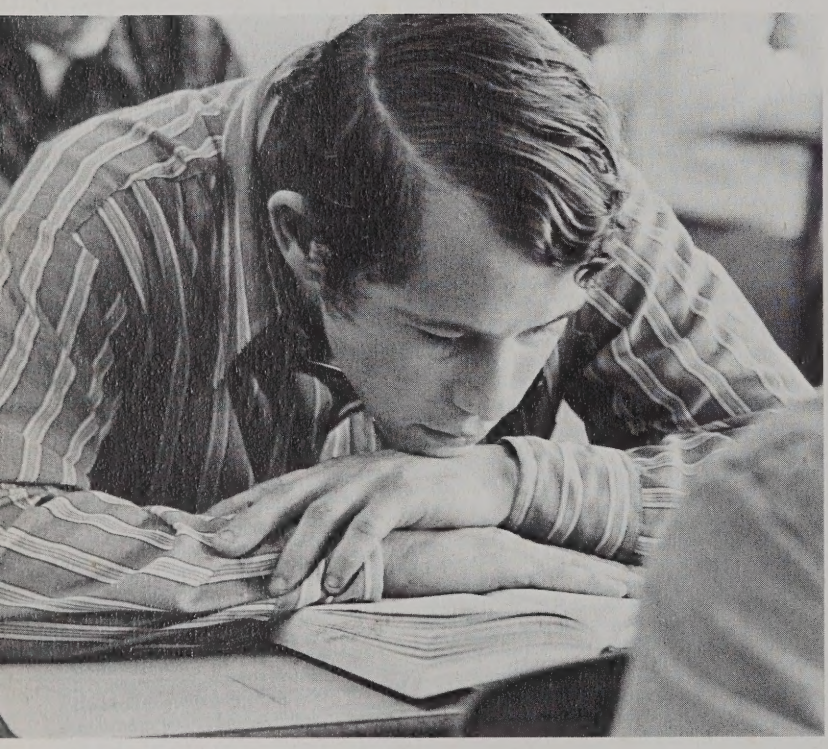

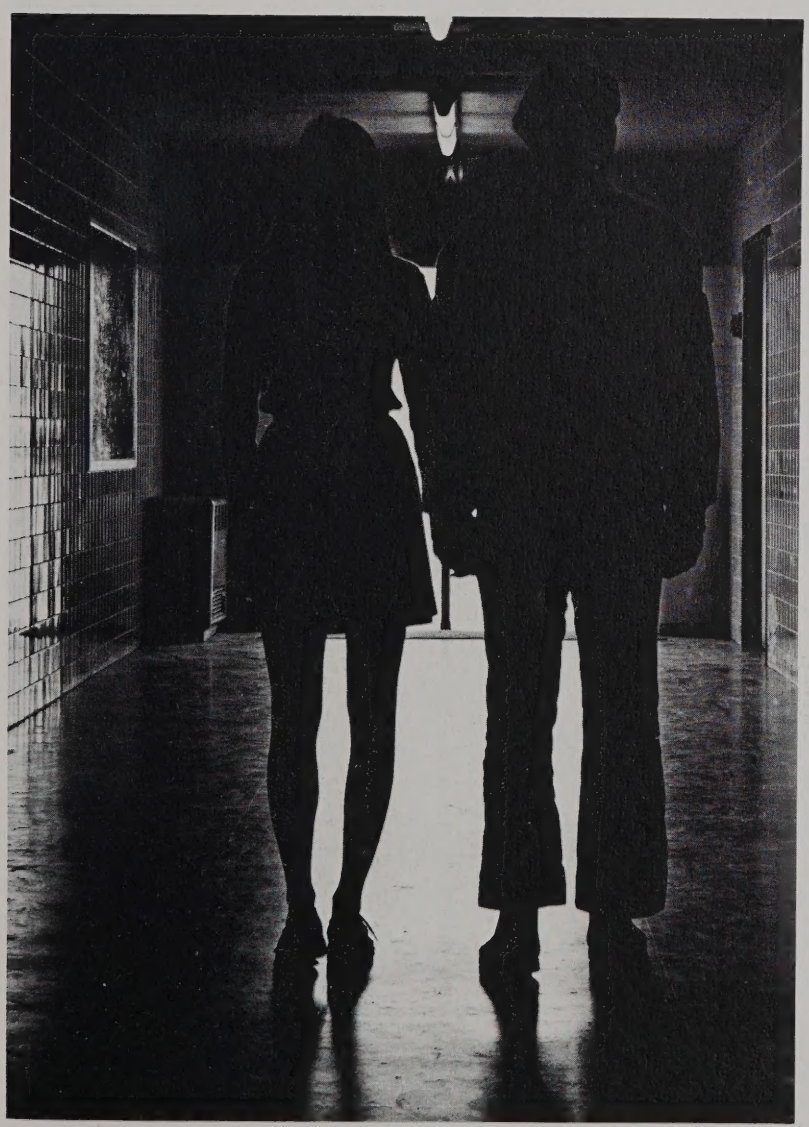

Why are we taught? Why do we teach? What are we seeking, and why? The bare facts. Will I, me, myself be strong enough to accept these unanswerable probings? Is my ego fortified to understand the hate involved in love? The love involved in hate? The indifference involved in not caring?

The tingle of a hand!!! The sweat on a brow!!! The tears of a smile!!!

These, these unspeakable rites of existence. Not unspeakable because we dare not utter an attack on them, but because the rites hold in themselves the answer and the question, the right and the wrong. And whatever the outcome there will be no sad feelings, for the glance of a friend, the smile of an enemy, the touch of a lover and the silence heard in the music of life will be more than adequate to give us reason to keep fighting, to keep teaching and to keep searching . . .

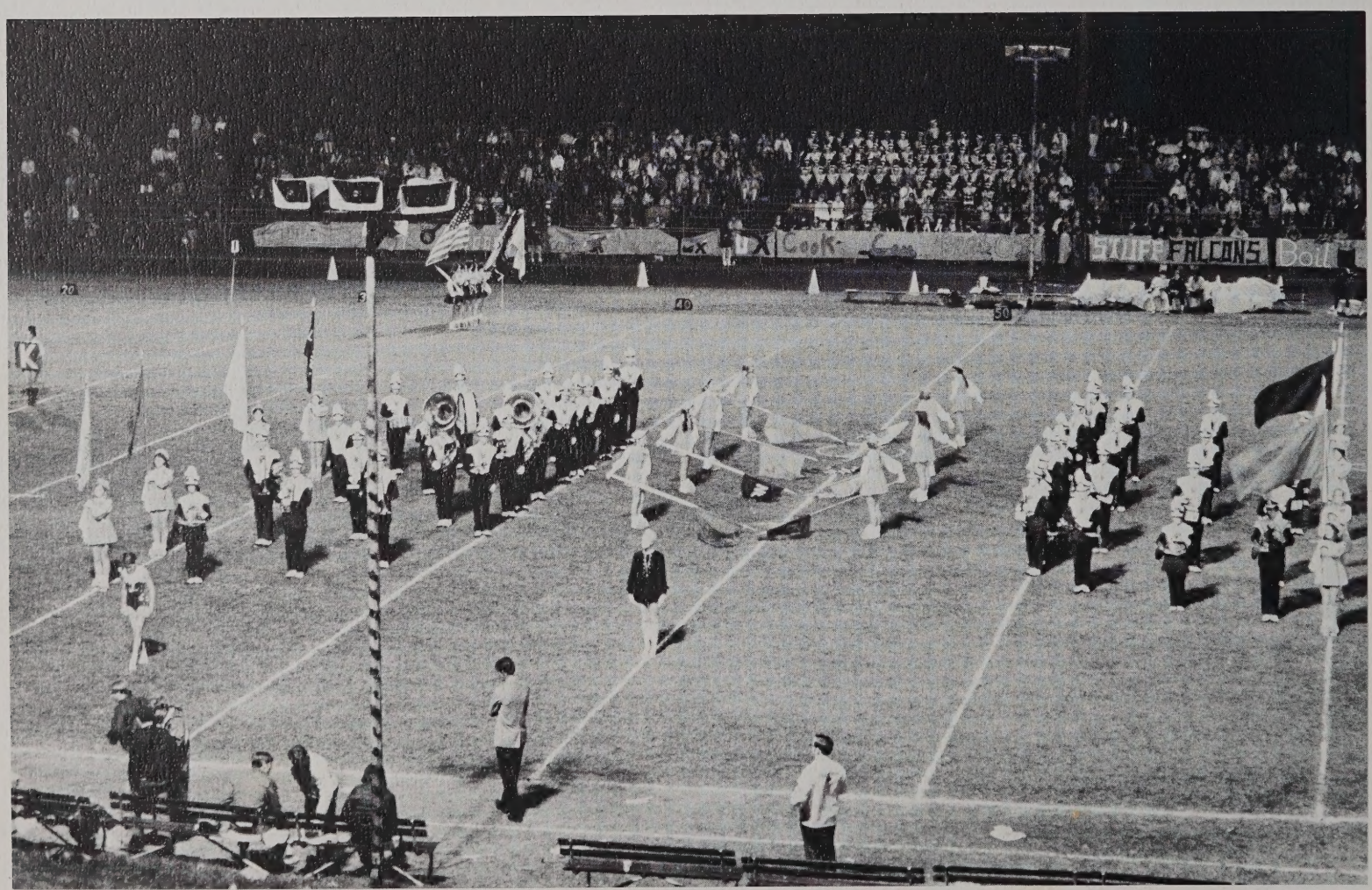
STUFF FALCONS

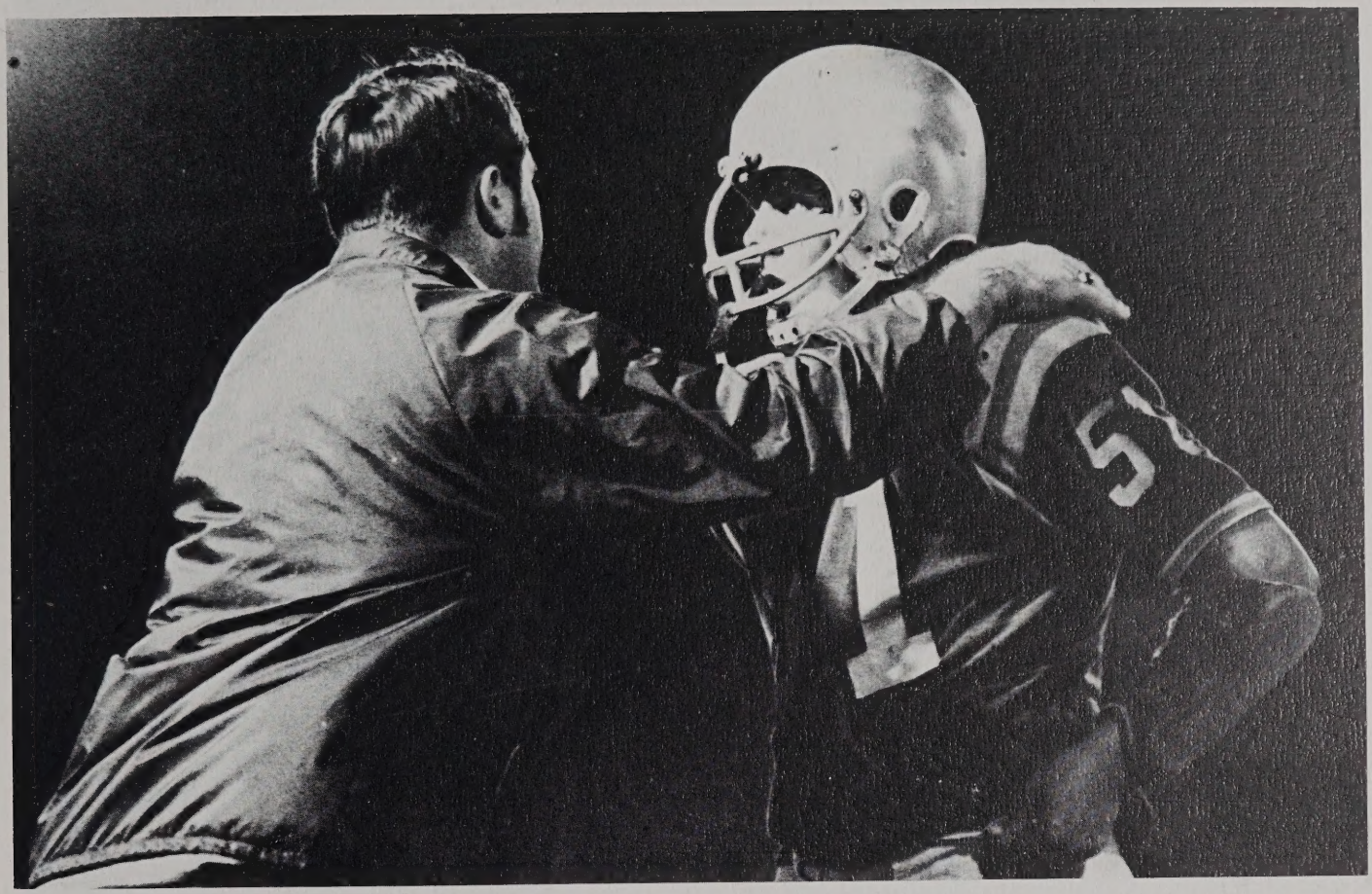

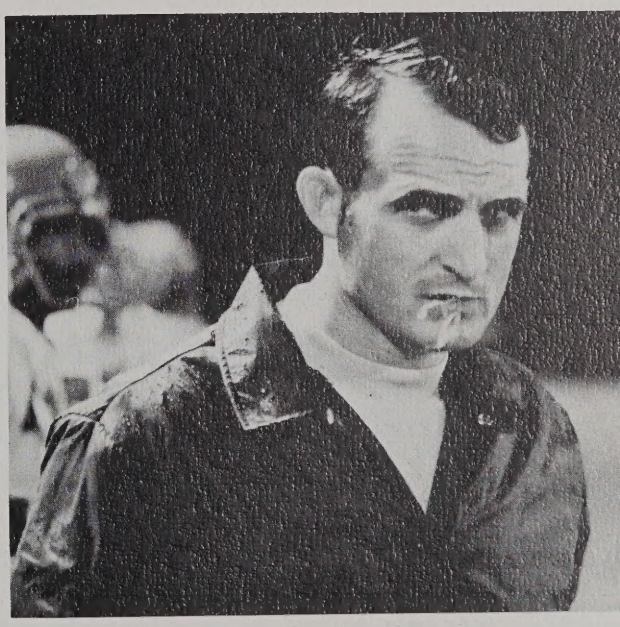

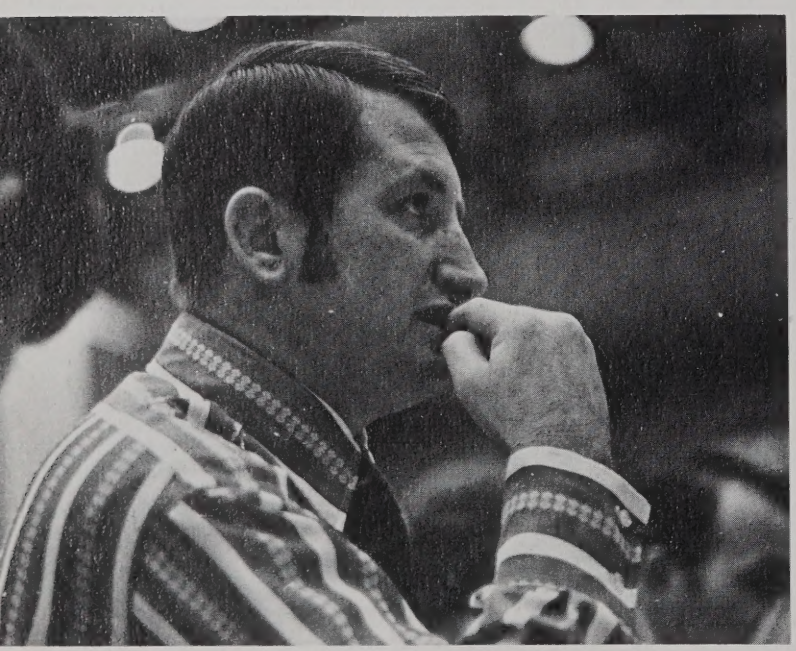

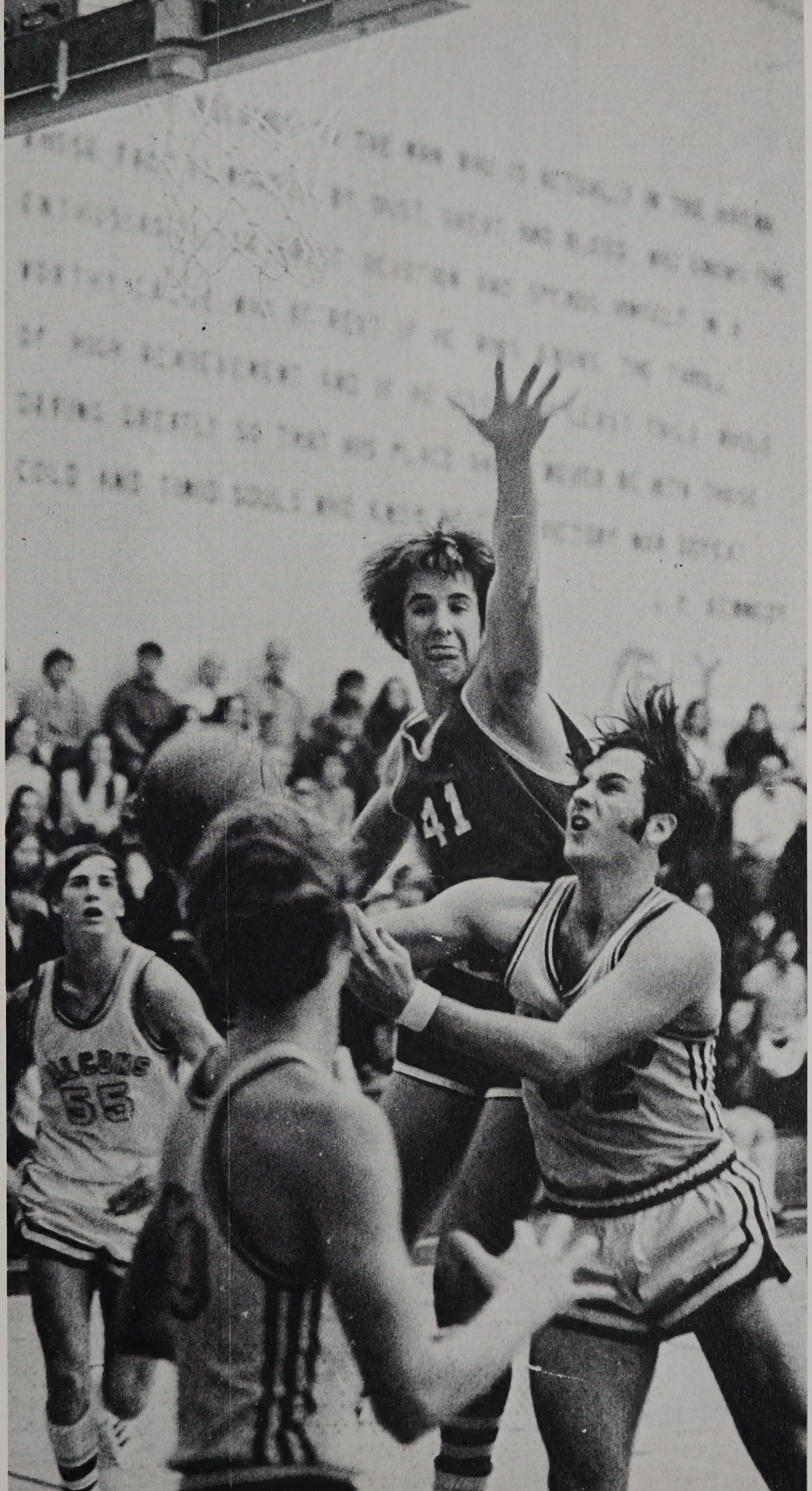
41
55

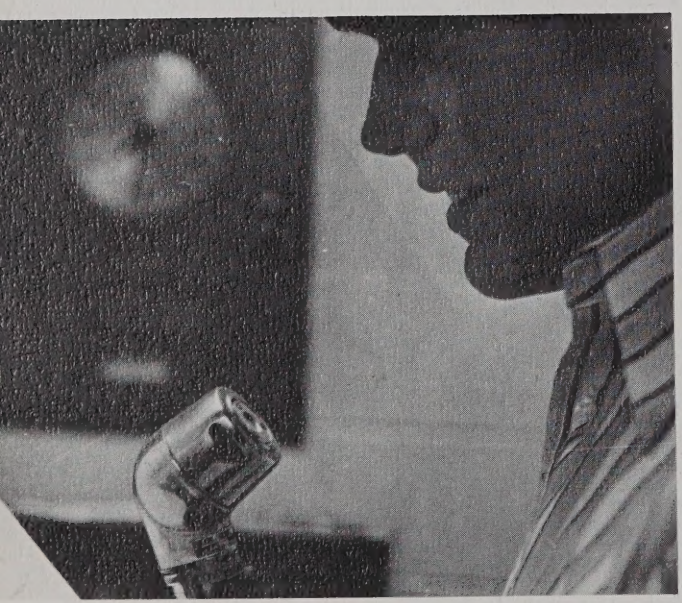

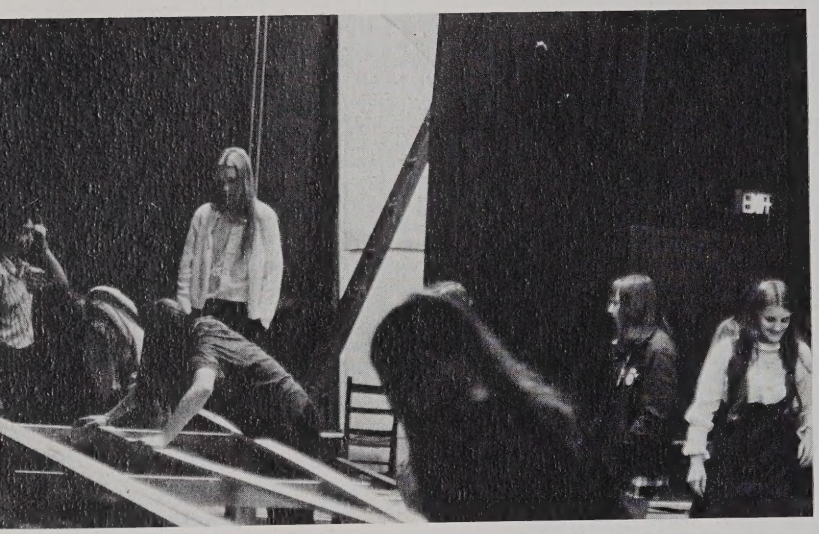

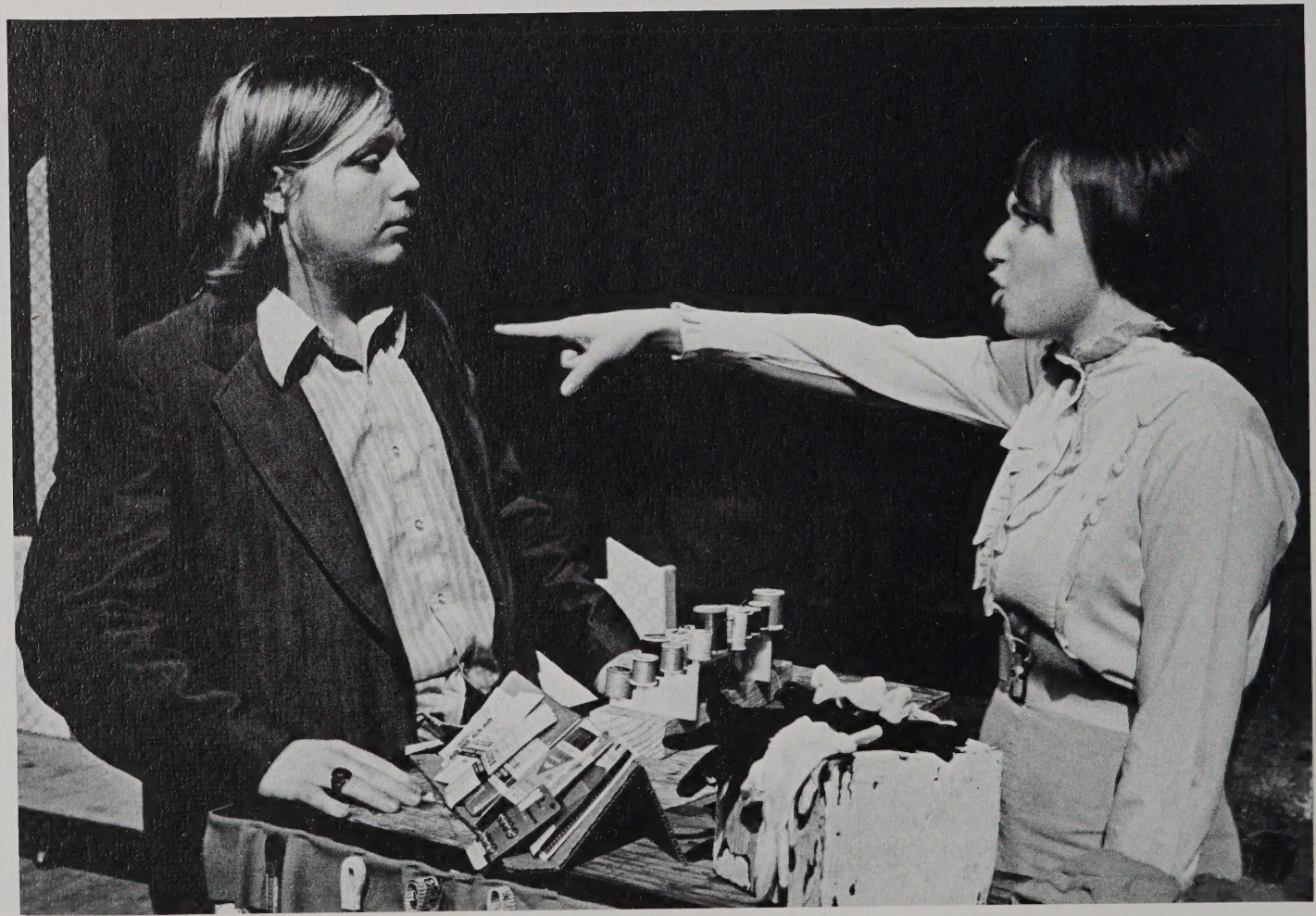

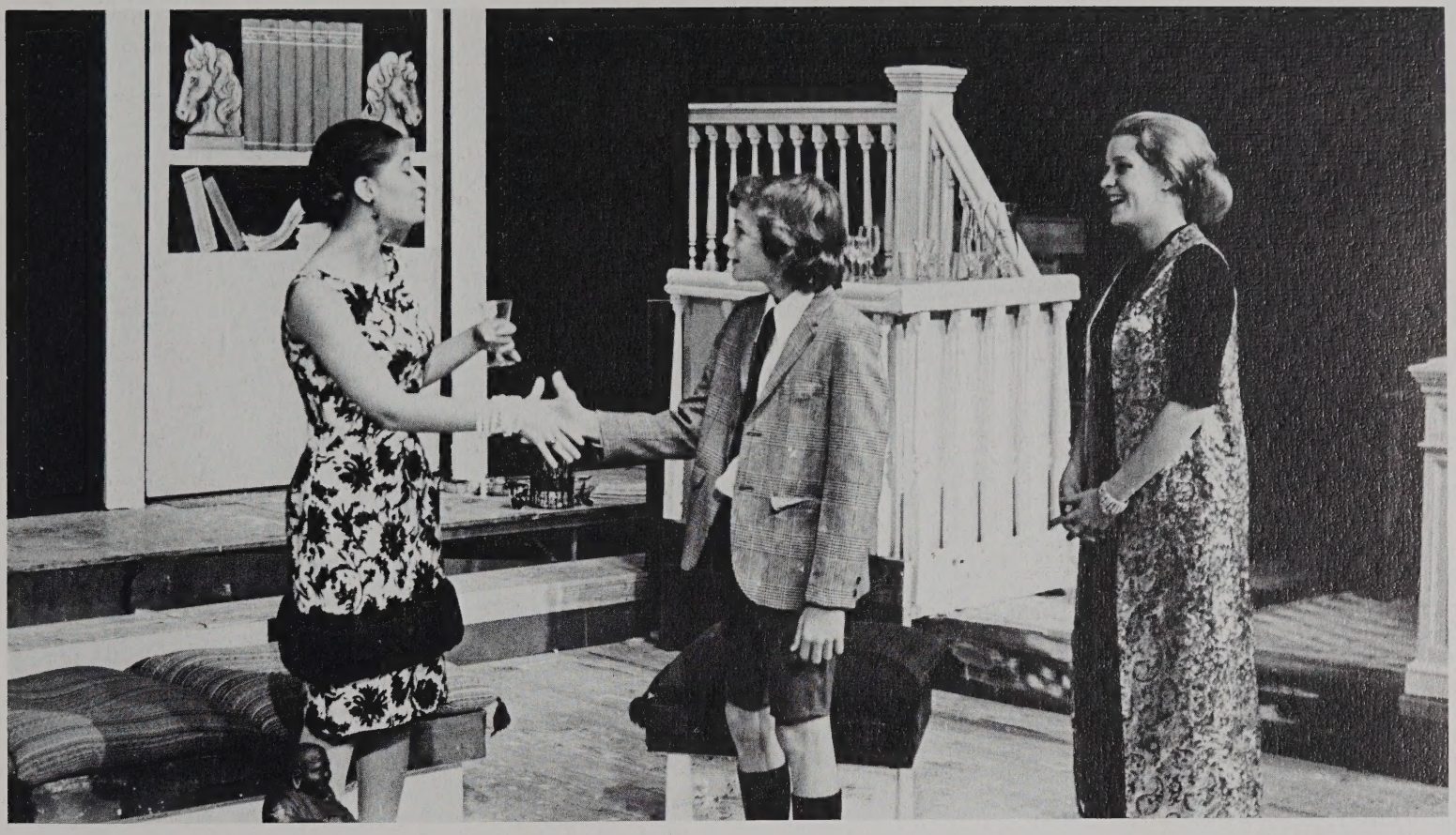

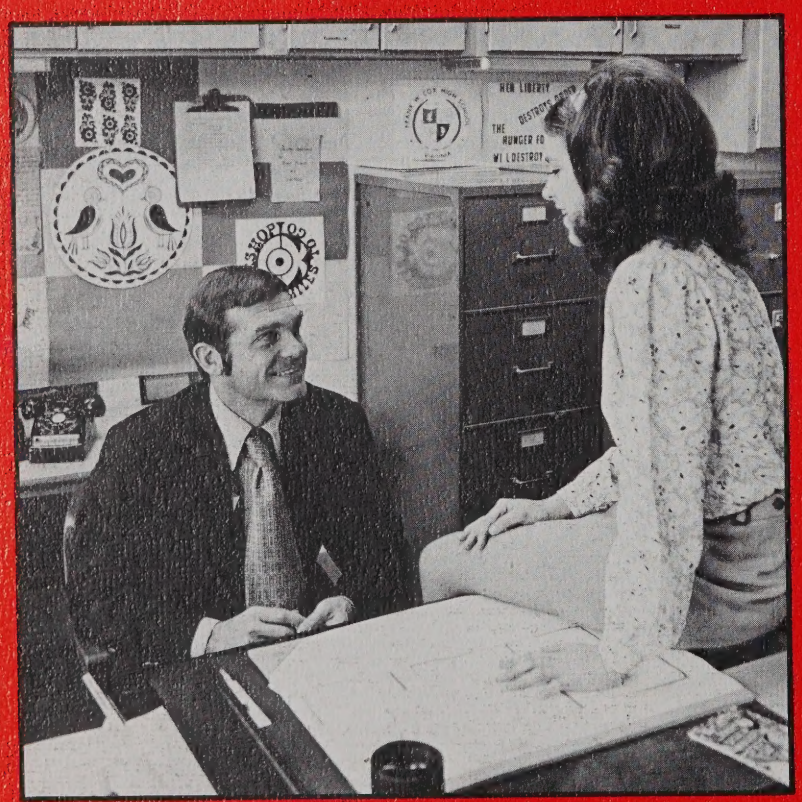
HER LIBERTY
THE
HUNGER FO
WI L DESTROY

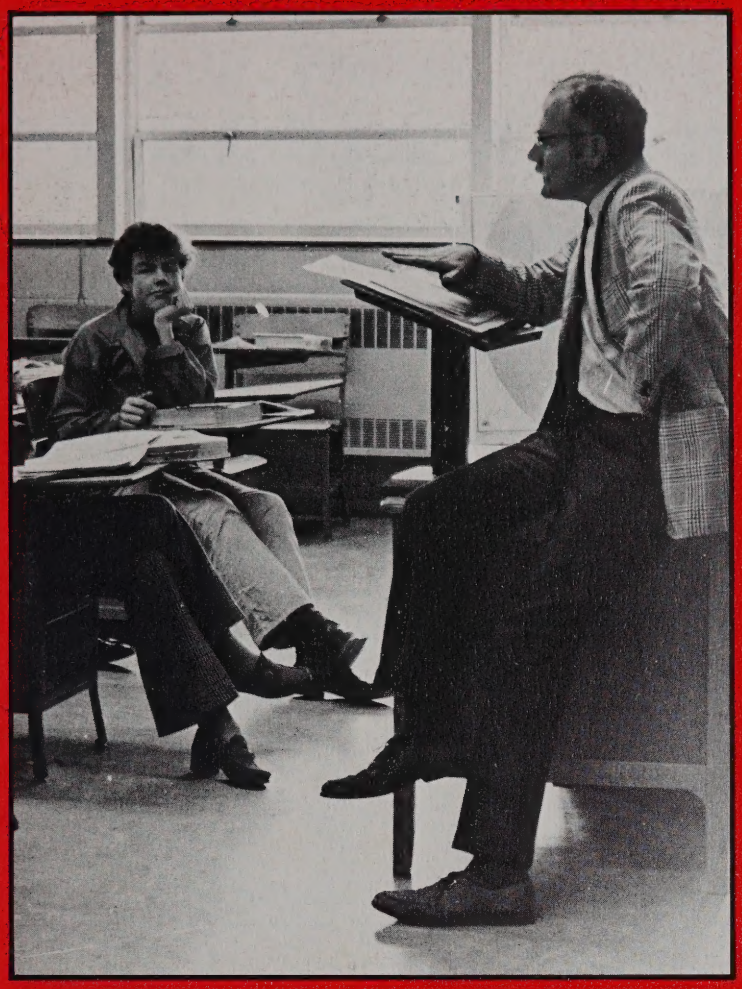

Direction

Men and women . . . guiding . . . sharing . . . knowledge, experience.

E.E. Brickell
Superintendent
of Schools

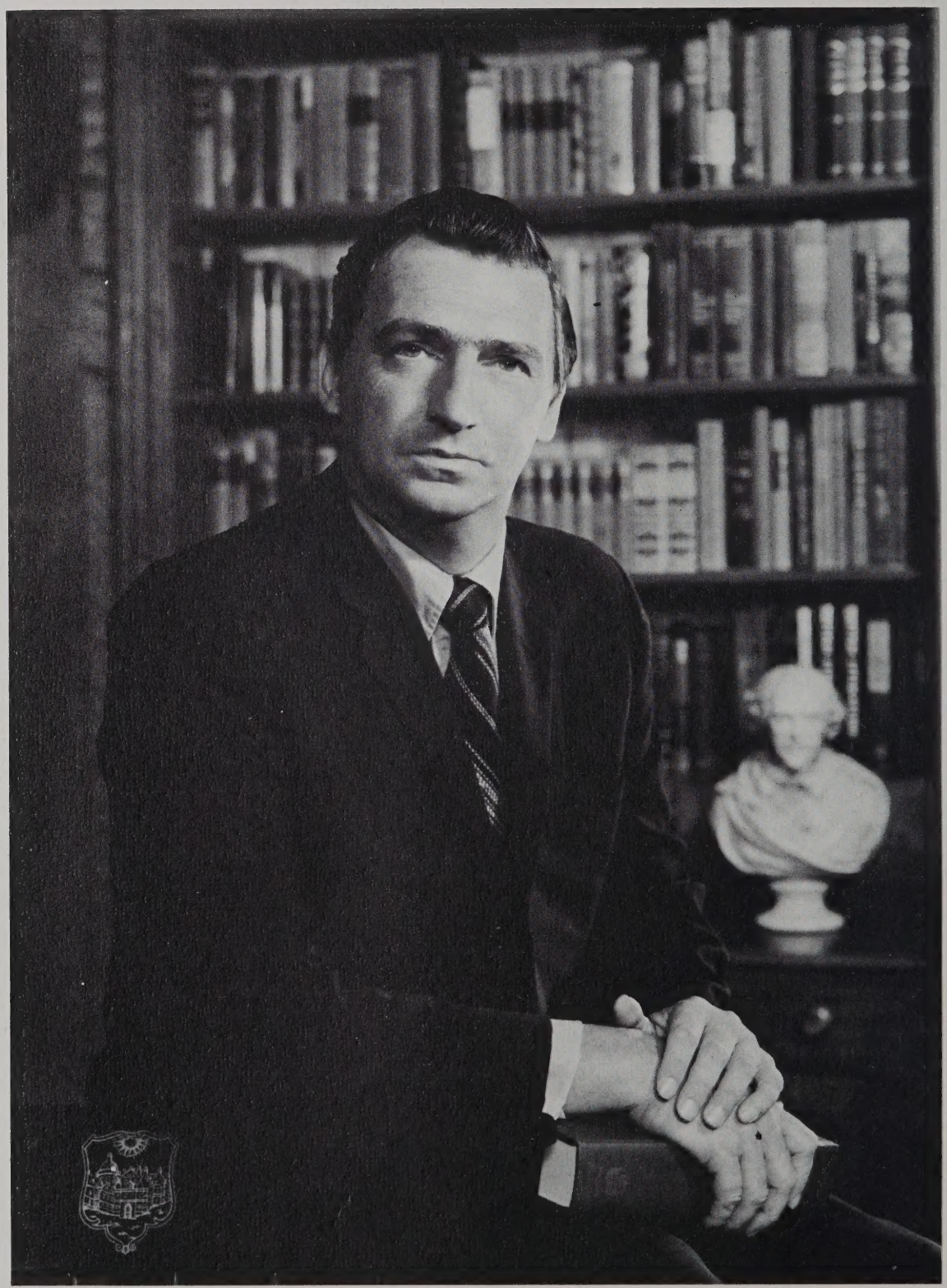

James W. French
Principal, Frank W. Cox High School

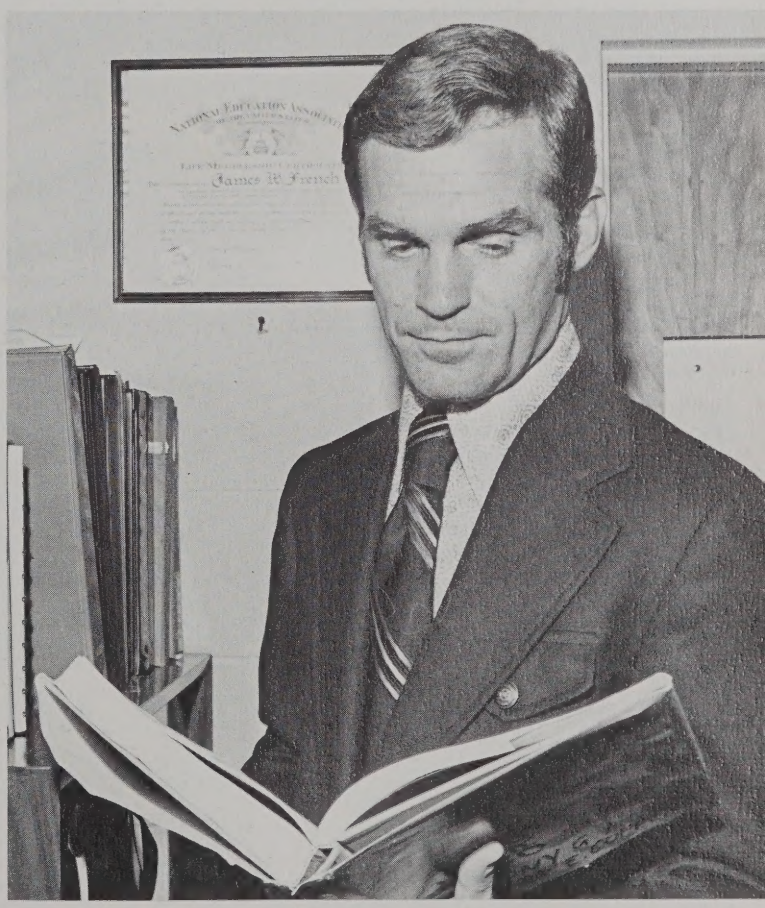

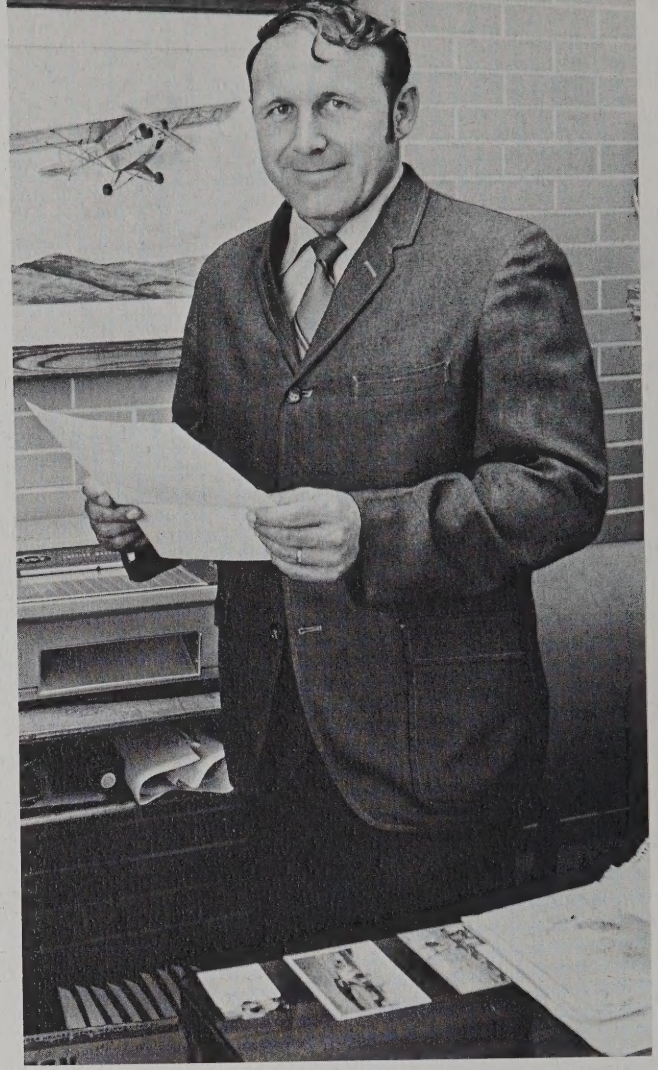

Mr. Bulla
Mr. Deviney

Mr. Holland
Mr. Sachon

Administration

Office Staff

Mrs. Tayloe
Mrs. Seacrist

Mrs. Smith
Mrs. Johnson

Special Services

Mrs. McBride

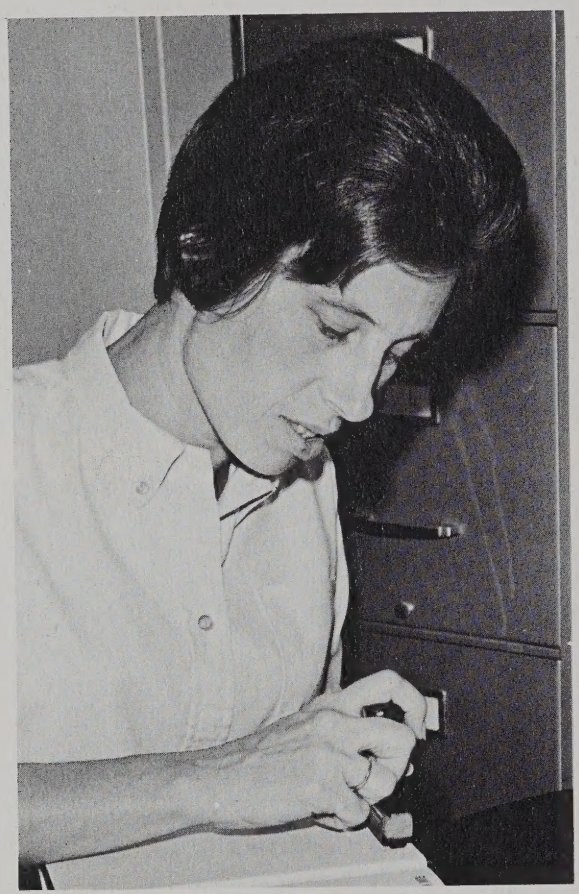

Mrs. Jessup

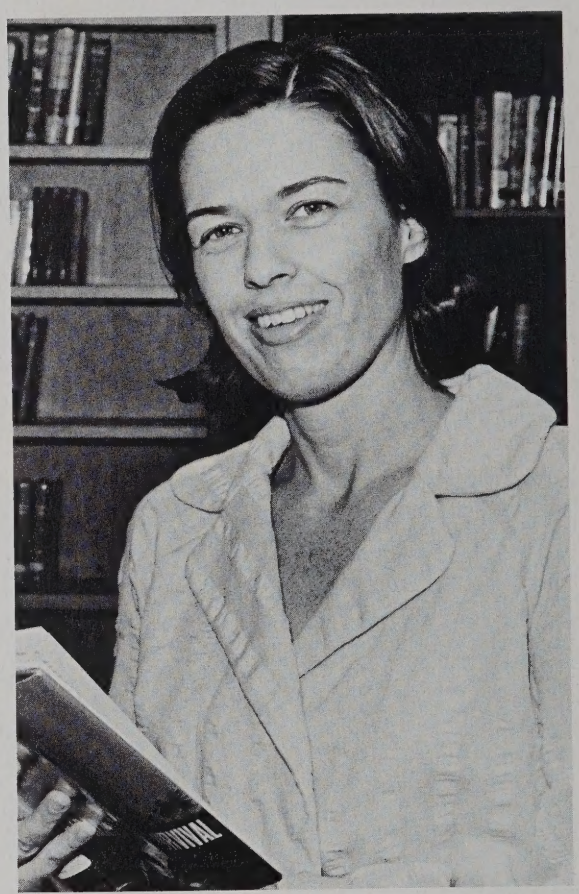

Mrs. Manuel

Mrs. McManus

Mrs. Long

Guidance Department

Mr. Worrell

Mrs. Mitchell

Mrs. Knight, chairman

Mrs. Peck

Mrs. Gray

Miss Samford, chairman

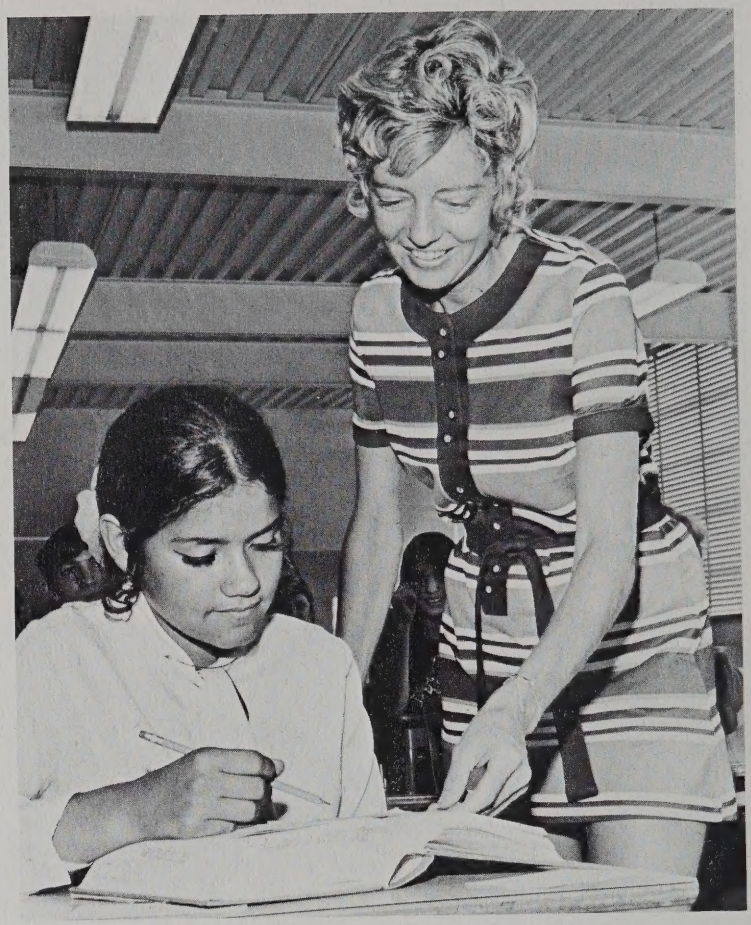

Miss Williams

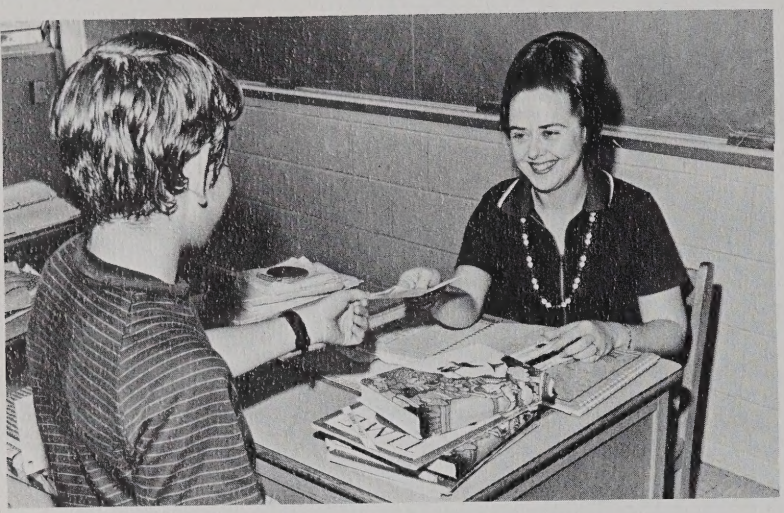

Mrs. Hahn

Mrs. Myers

English Department

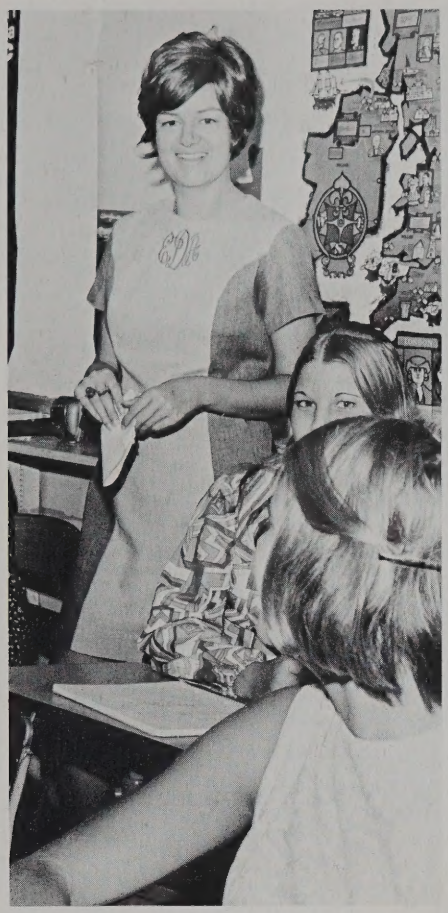

Miss Dowd

Mrs. Burton

Mrs. Weeks

Miss Love

English Department

Mrs. Pickerel
Miss Crawford

Mrs. Norris

Mrs. Rhodes
Miss Hoskins

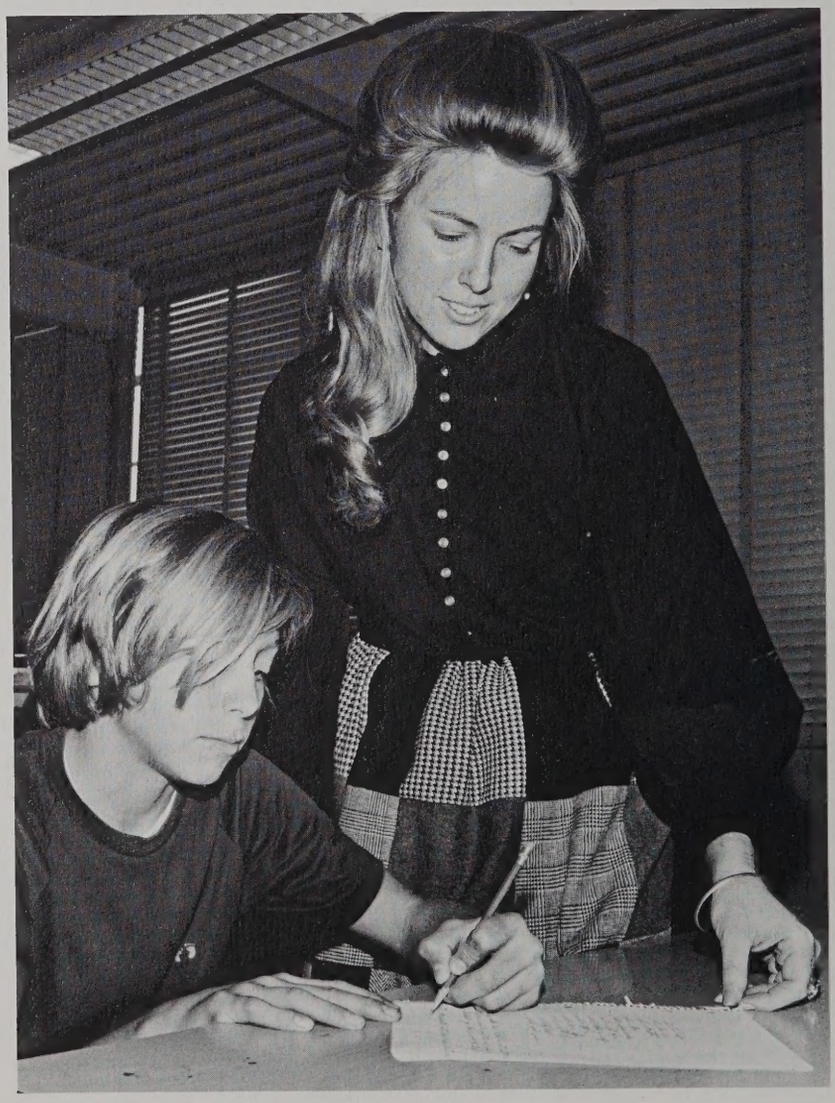

Miss Robinette
Mrs. Davis

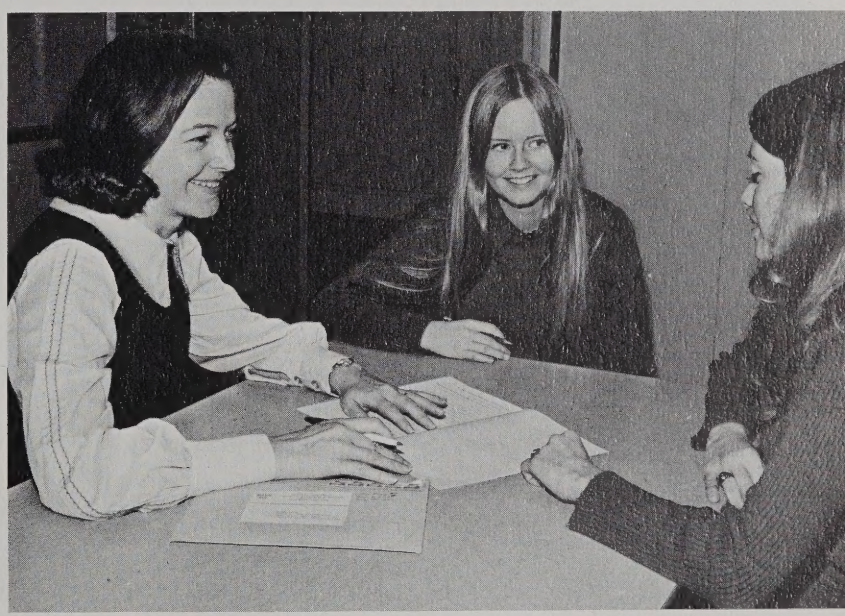

Mrs. George
Miss Gordon

Mr. Waters, chairman

Miss Bennett

Miss Jordan

Mrs. Bassols

Mr. Hudson

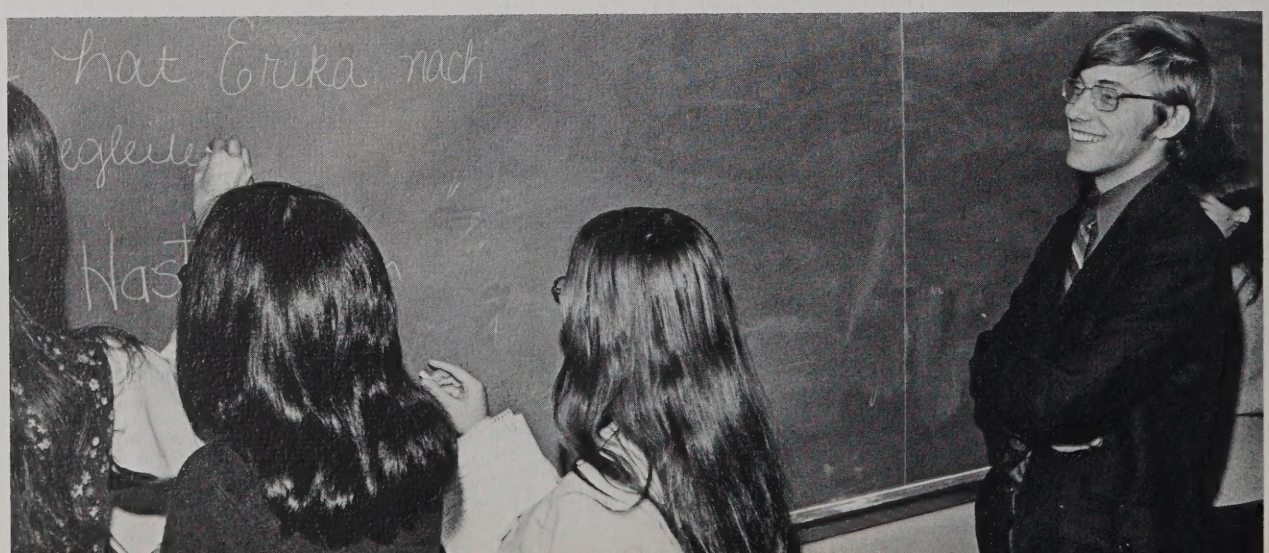

Mrs. Sawyer

Foreign Language Department

Mrs. Cruser
Mrs. Wood

Mr. Blum

Mrs. Felton

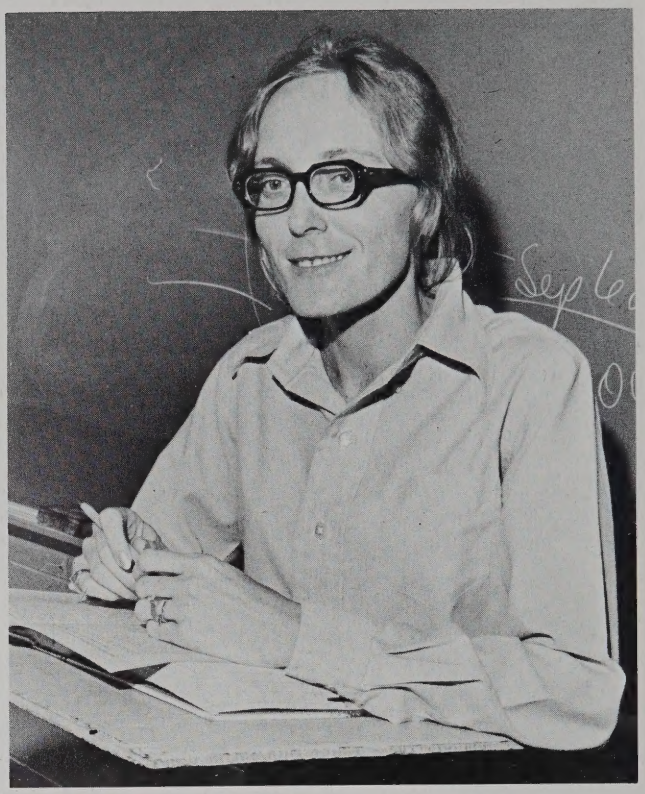

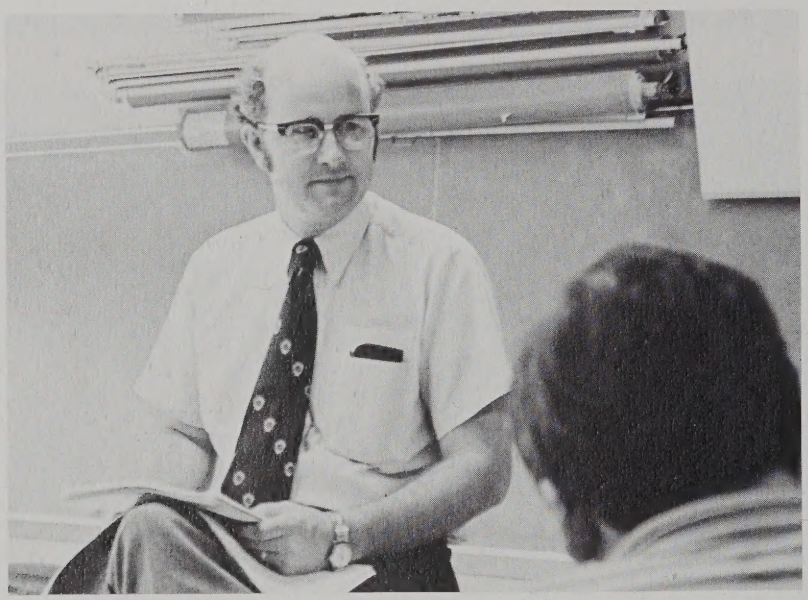

Mr. Coulthard

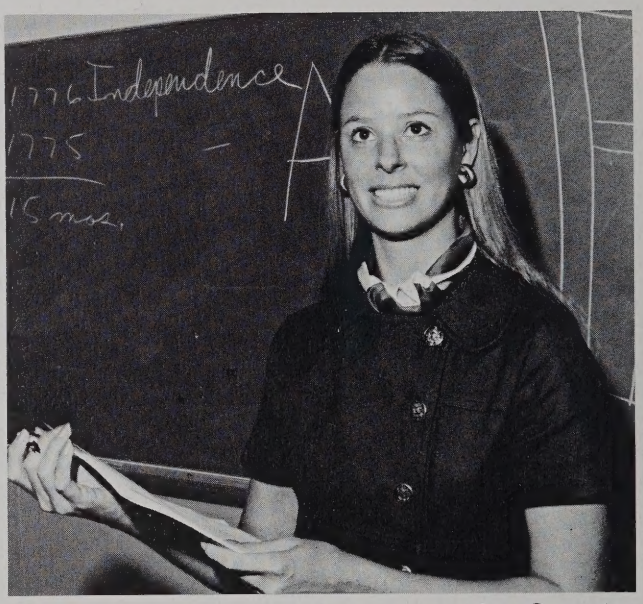

Mrs. Crowder

Social Studies Department

Mrs. Smith

Miss Belda, chairman

Mr. McGovern

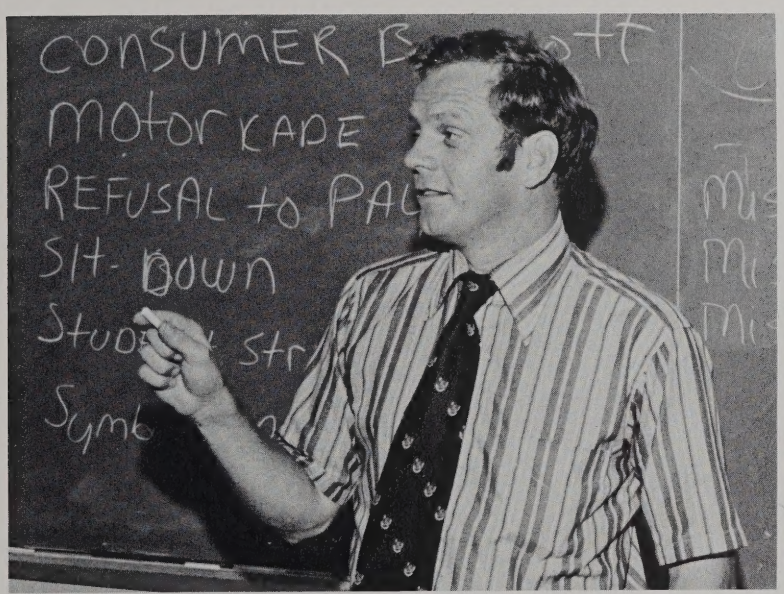

Mr. Deviney

Miss Pangle

Mr. Mooring

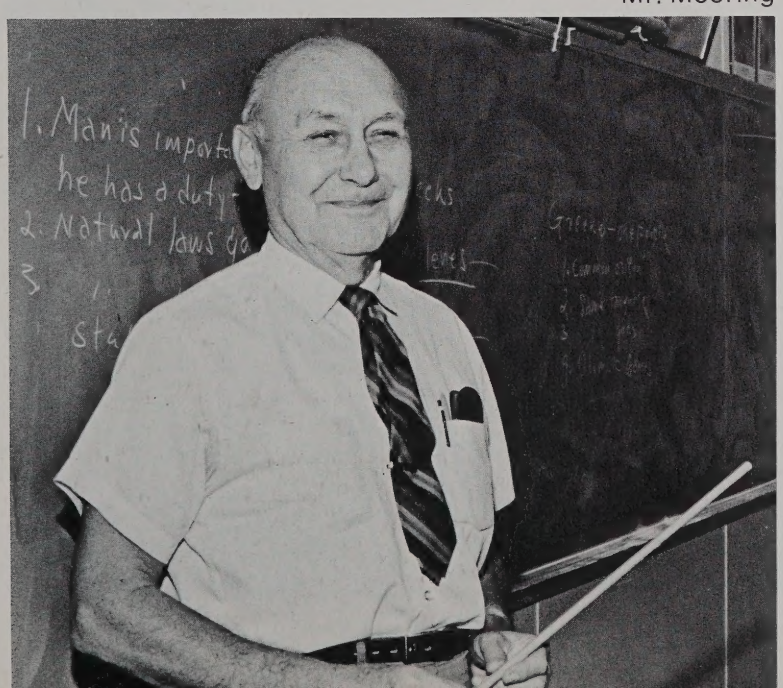

Mr. Young

Mr. Fulford

Mr. Woodhouse, chairman

Mr. Taylor

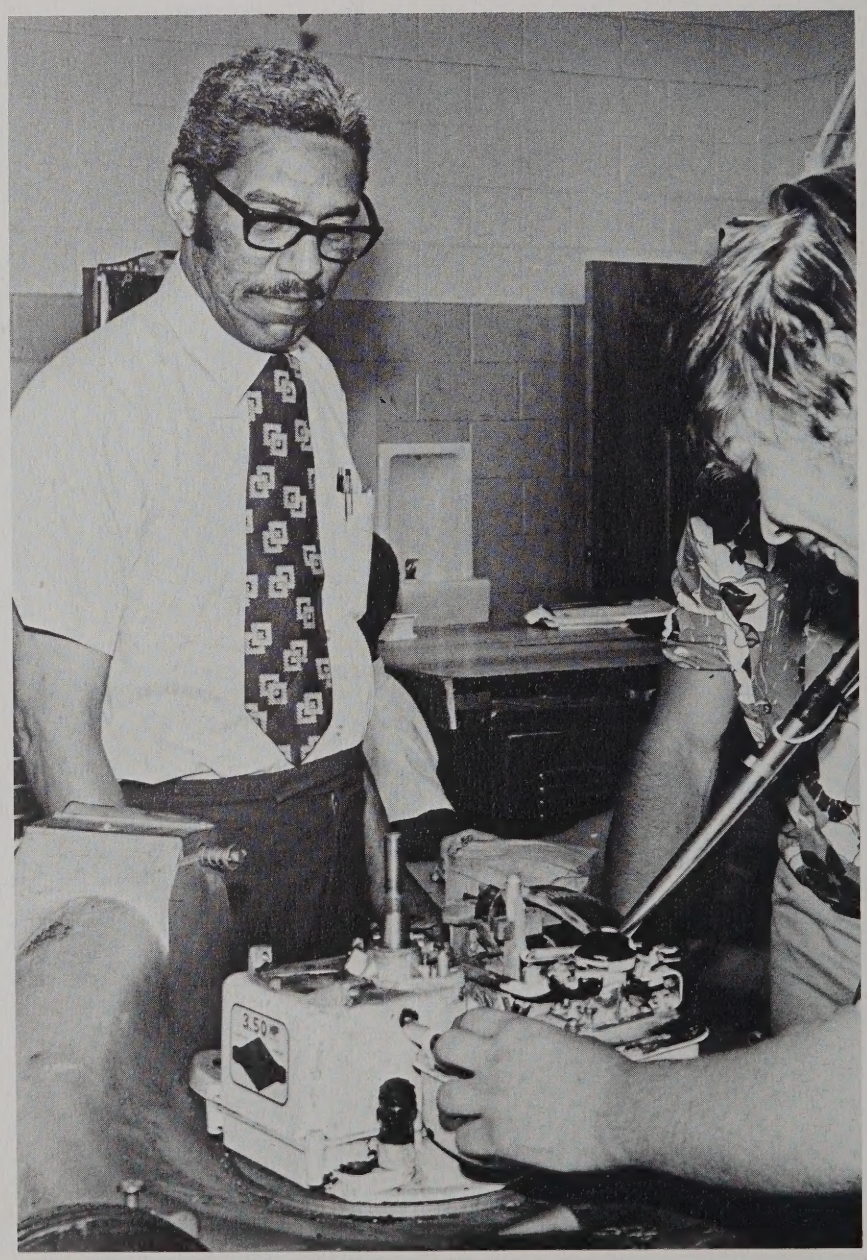

Industrial Arts Department

Fine Arts Department

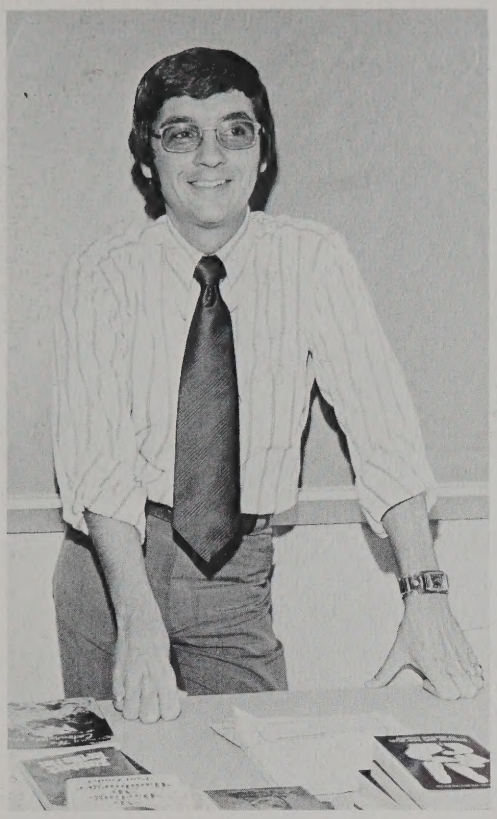

Mr. Garrett

Miss Barba

Mr. Cooper

Mrs. Olson

Mr. Boyll, chairman

Mathematics Department

Miss Lohr

Mrs. Waller

Mr. Haines

Mrs. Gastrell

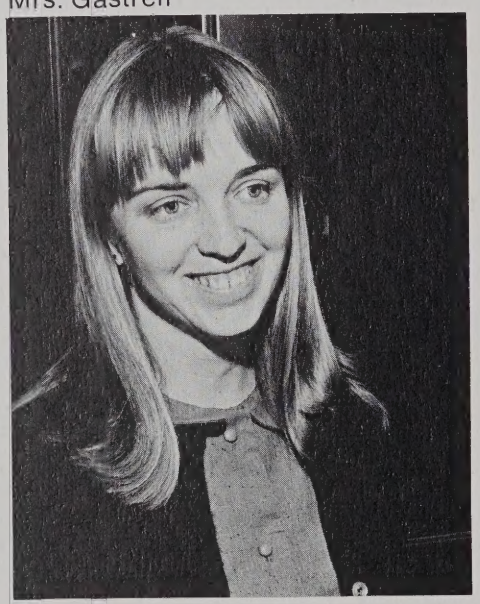

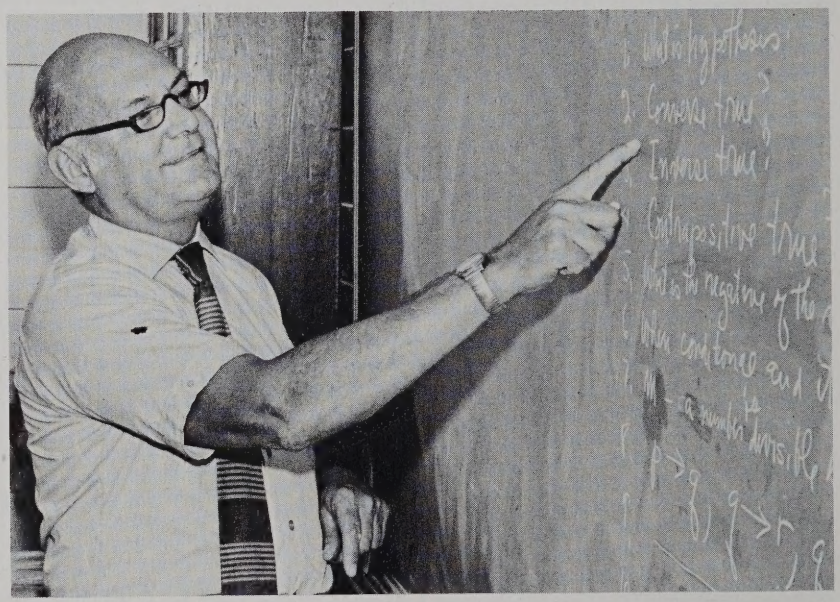

Alex:
Best wishes
for the future
and I am
sure the going
will be easier
as time goes
on
Col. Barba

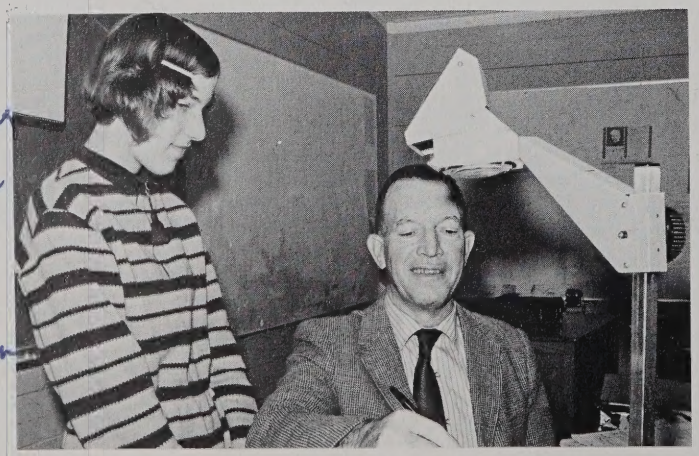

Mr. Barba

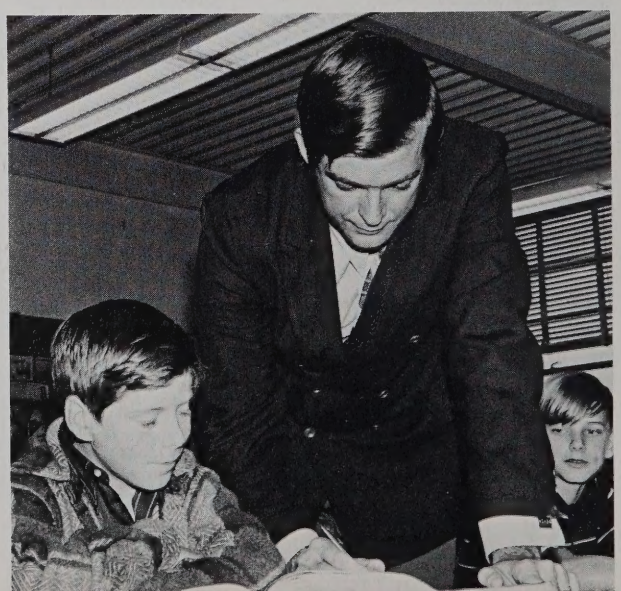

Mr. Williams

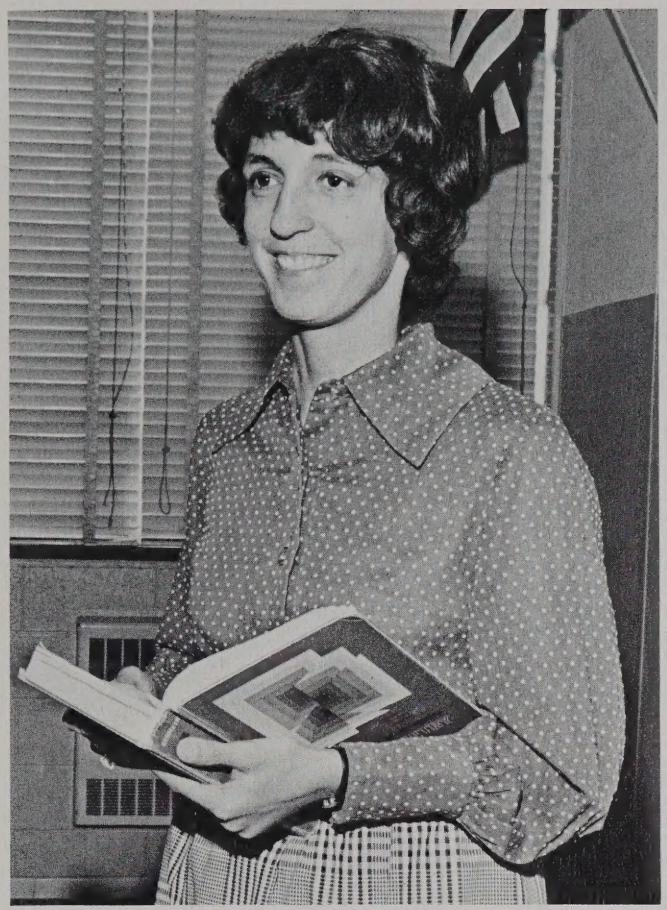

Miss Sullivan

Mrs. Skelley

Mrs. Bateman

Miss Wild, chairman

Mrs. Hubiak

Science Department

Mrs. Sears

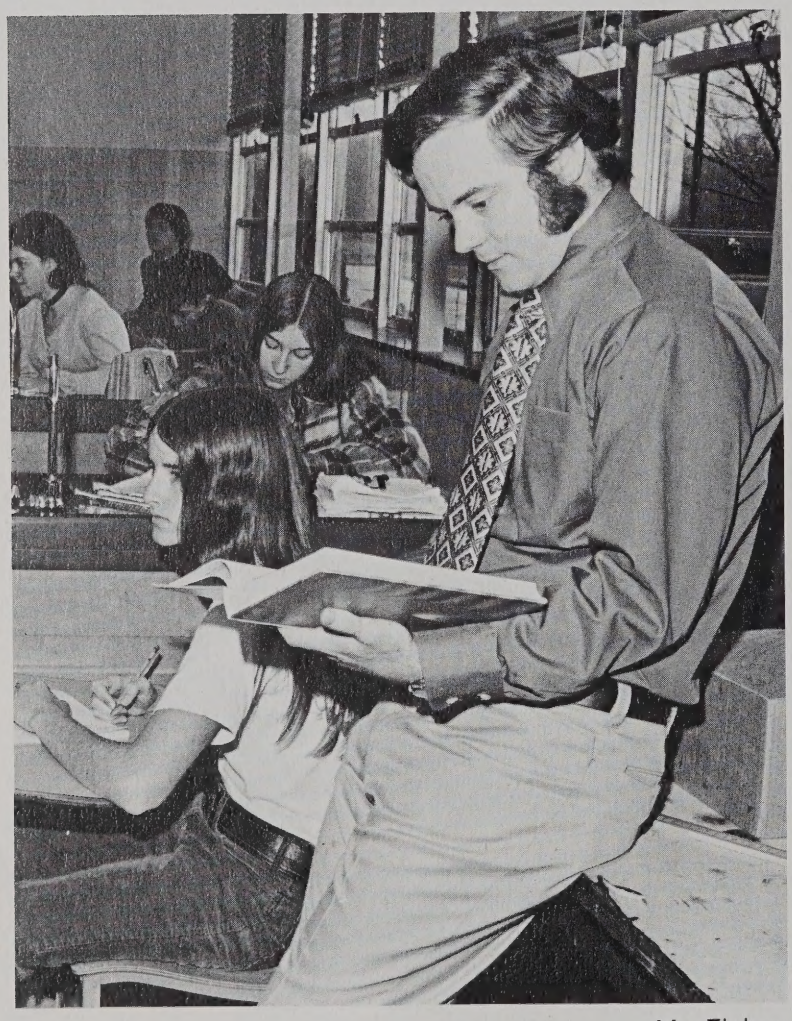

Mr. Fisher

Mrs. Anderson, chairman

Mr. Owen

Mr. Edwards

Mr. Koeppen

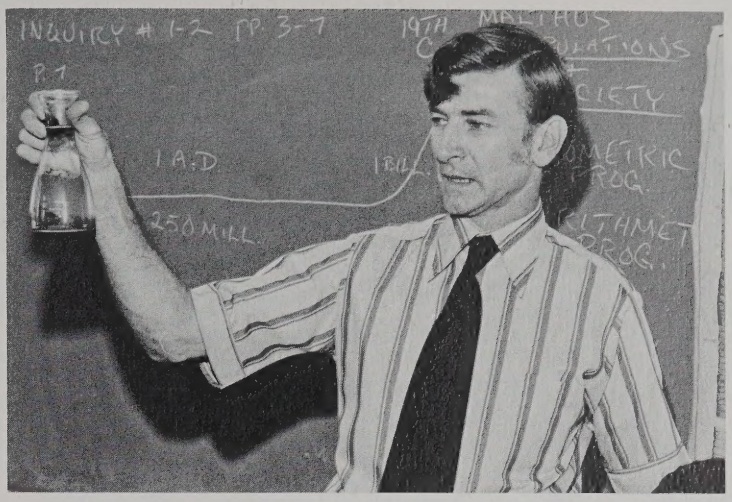

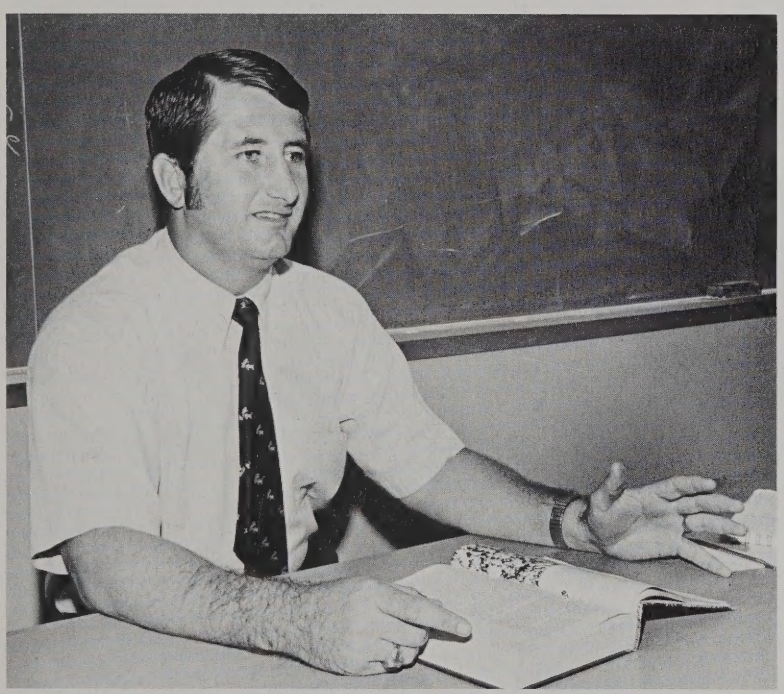

Mr. Gutermuth

Mr. Wood

Mr. Ives

Mrs. Hays

Miss Brewer

Mrs. Blue

Miss Tilley, chairman

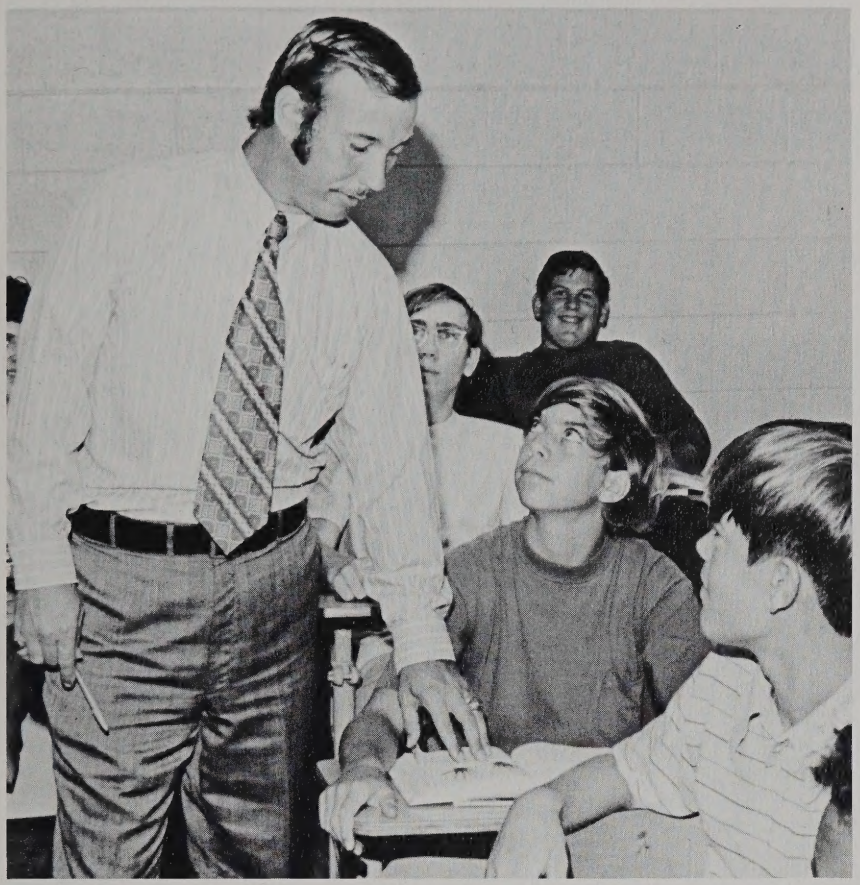

Mr. George

Mr. Armstrong

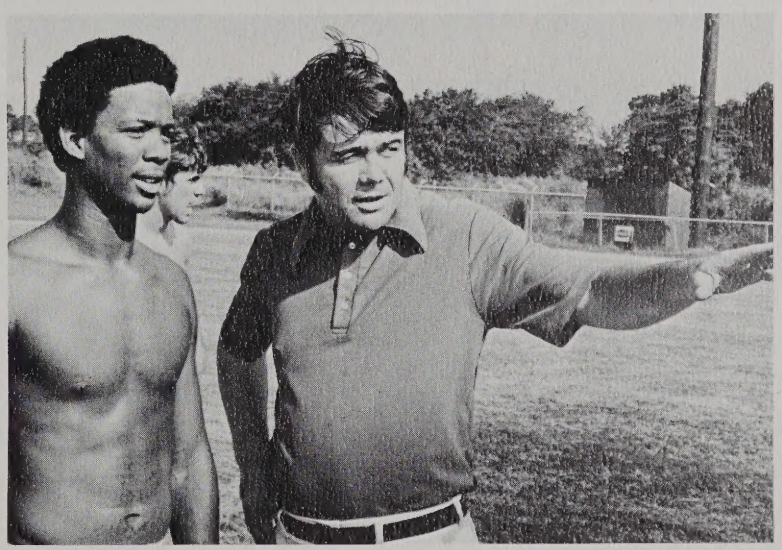

Mr. Seymour

Mr. Holland, chairman

Physical Education Department

Distributive Education Department

Mrs. Ainslie, chairman

Mr. Williams

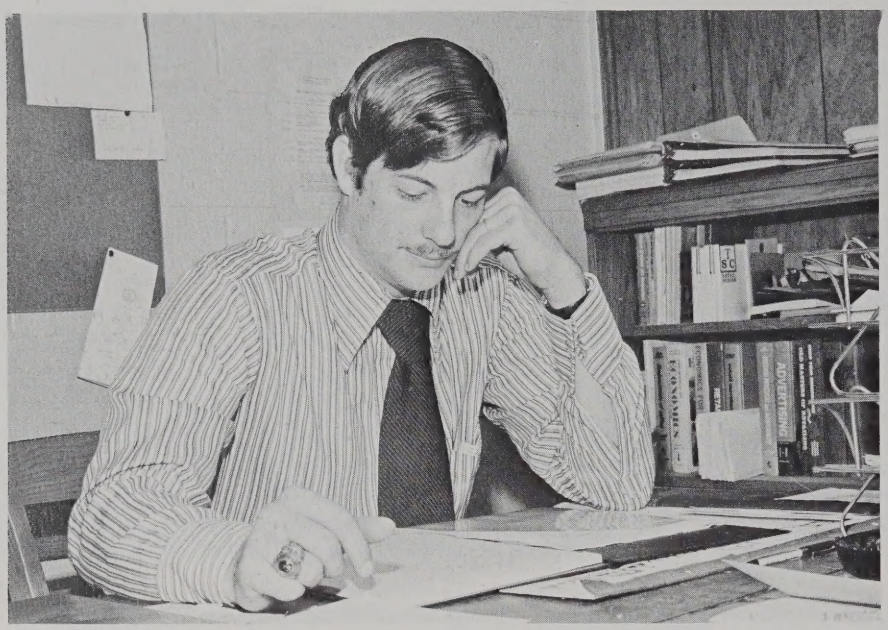

Miss Cobb

Miss Byrd, chairman

Home Economics Department

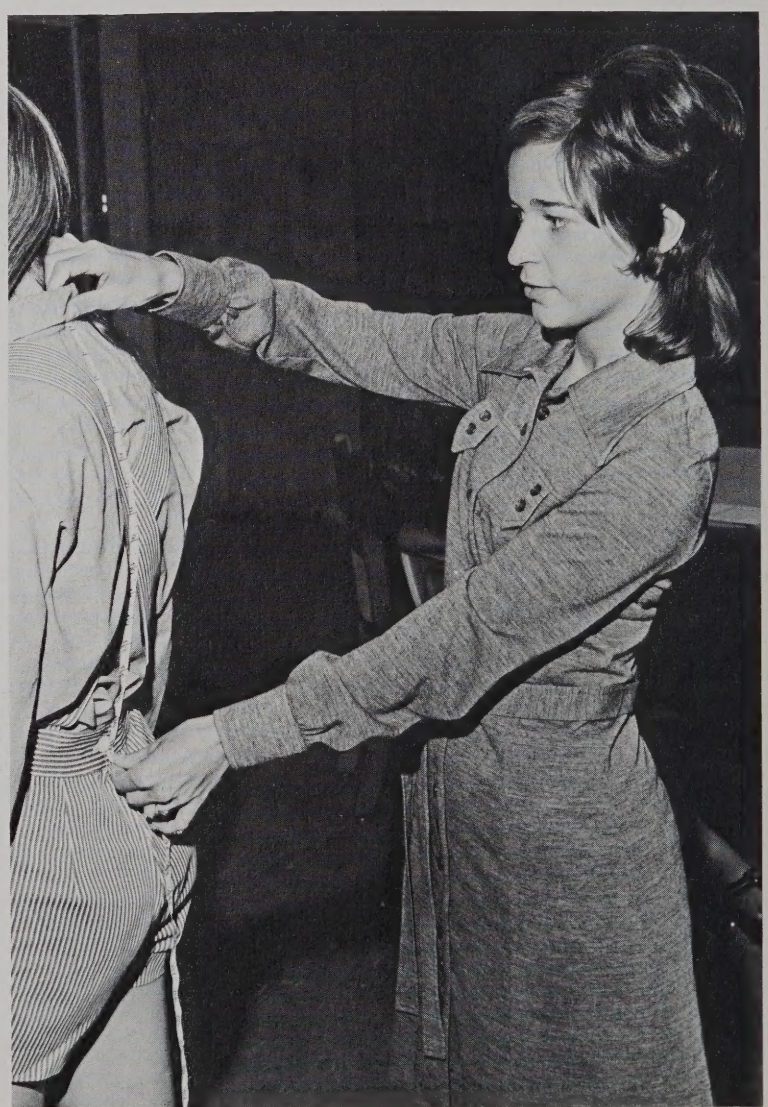

Business Department

Mrs. Brown

Miss Coleman

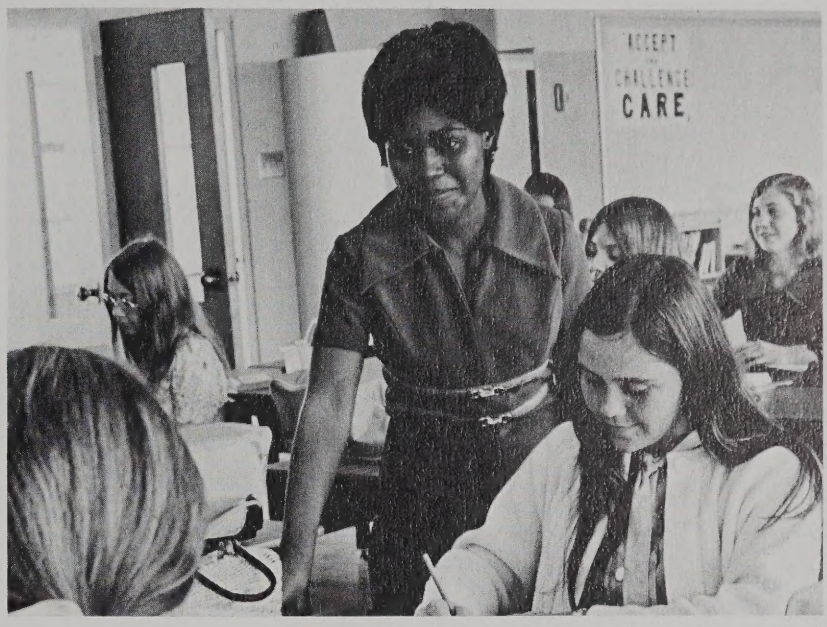

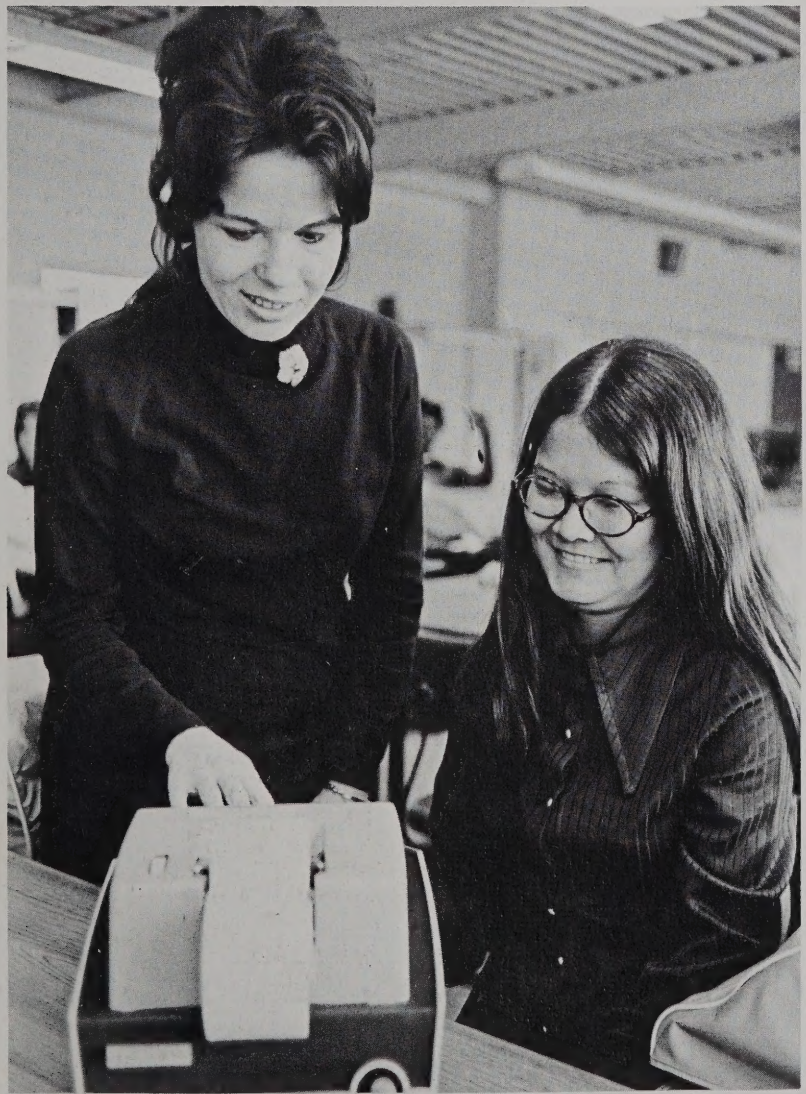

Mrs. Combs, chairman

Mrs. Miller

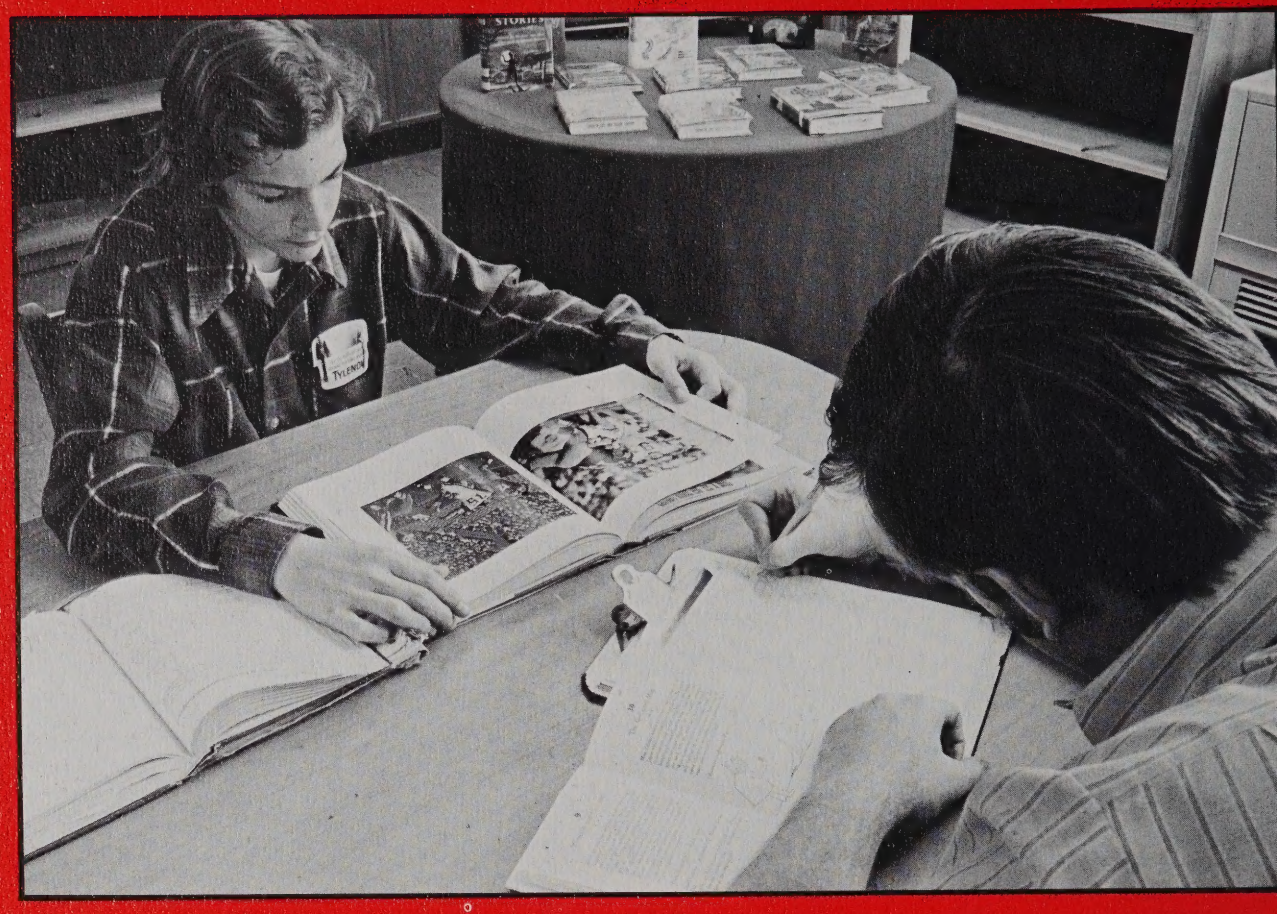

Contemplation

Youth . . . learning . . . experiencing . . . friendship, unity.

SENIOR CLASS OFFICERS: (left to right) First Row: Cathy Bostron (report-historian), Patsy Allmond (secretary), Rick Coradi (vice-president), Cathy Watson (president), Alan Williams (parlimentarian), Linda Mair (treasurer), Barbara Hall (second vice-president).

Seniors
. . .formals
. . .dinner jackets
. . ."the long green line"

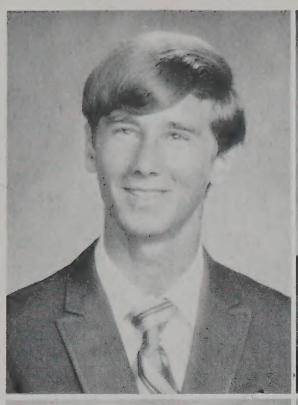
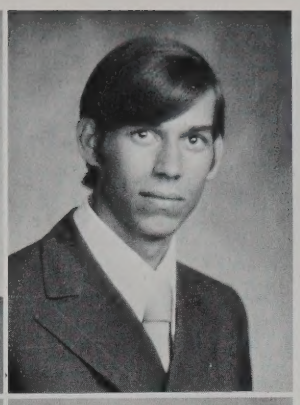

George Ackley
Mike Adams

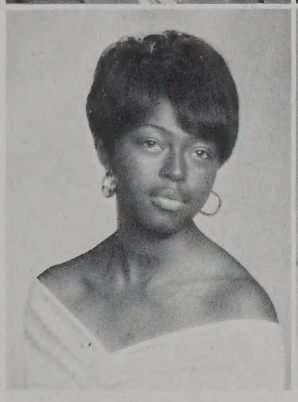
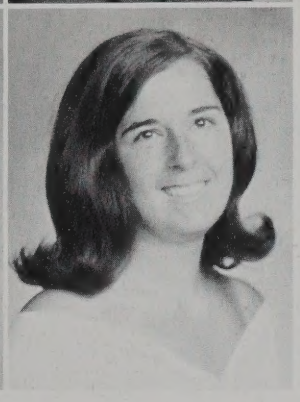

Patsy Allmond
Charlene Allred

Class of '72 . . . when . . . "Come Together" for "Great Expectations" . . . then . . . Redwing Park invasion . . . "Come on, Seniors, it will only take a minute . . . please . . . spagetti . . . red and white sweaters — Senior Week . . . a world of our own . . . a lunchroom section . . . homeroom in the auditorium . . . cheering section . . . jukebox music . . . a treasury boost from everyone's favorite aunt, "Auntie Mame" . . . candy bars instead of lunch . . . long dresses, flowers, hair in curls and hair smoothed down, shining shoes, shining eyes . . . funny green robes and little white schrolls in the air . . . shining eyes again . . . now . . . and hereafter.

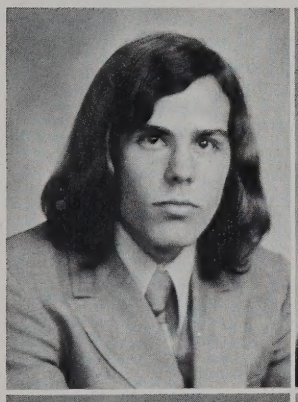
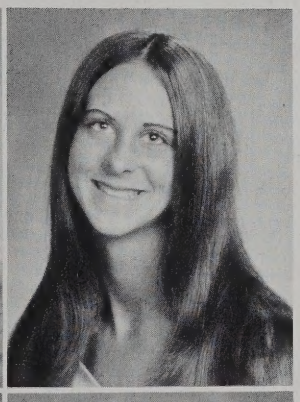

Carl Anderson
Leslie Anderson

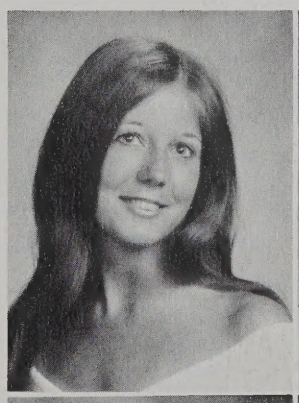
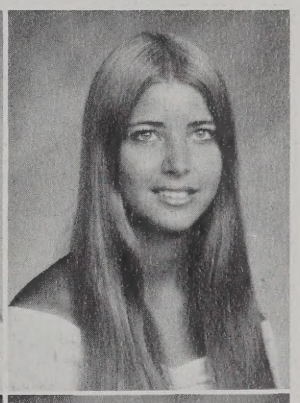

Patti Ballance
Dana Ballard

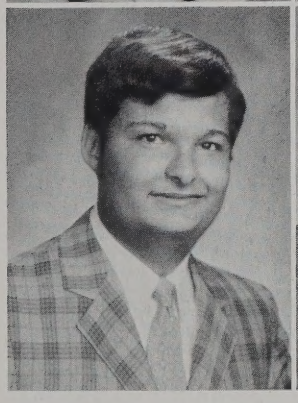
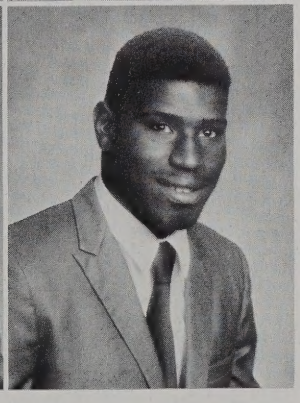

Jim Armstrong
Jerry Arnold

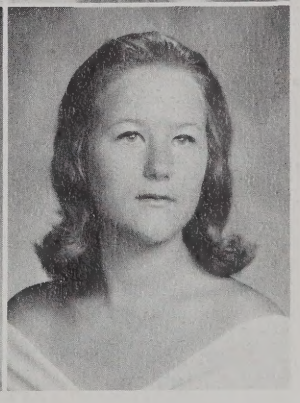

Terry Bankey
Elizabeth Barnstead

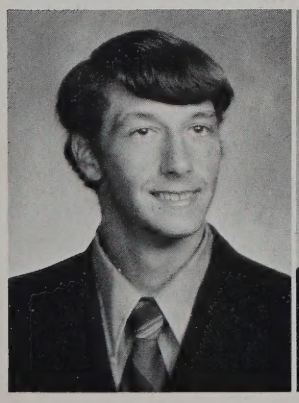
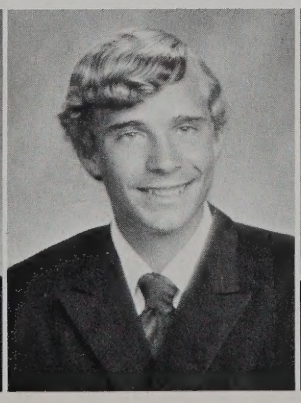
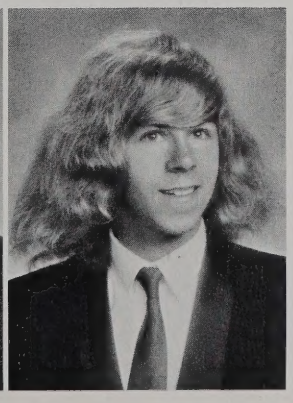

Paul Artrip
John Augustson
Sammy Ayers

Mark Baylor
Ronnie Beale

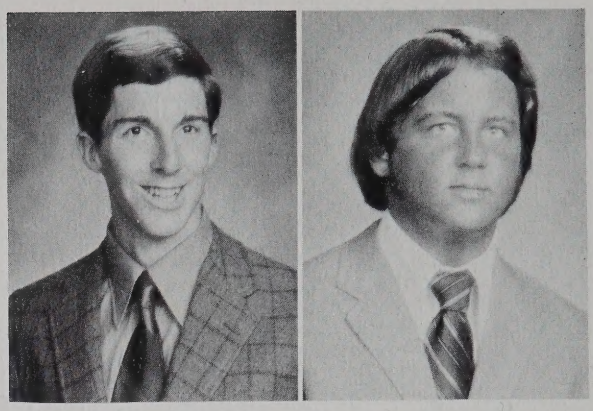

The happiness of the Senior Homecoming Attendents glows through the rain.

Jim Birdwell
Wyndal Blankenship
Joe Bogdanski
Patty Bolin

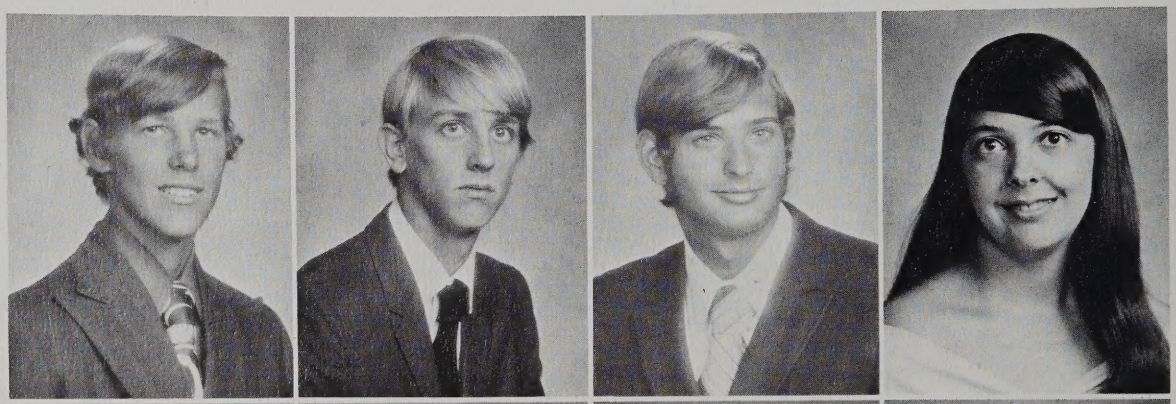

Cathy Bostron
Tricia Bowdoin
Cassie Brandt
Terry Brantley

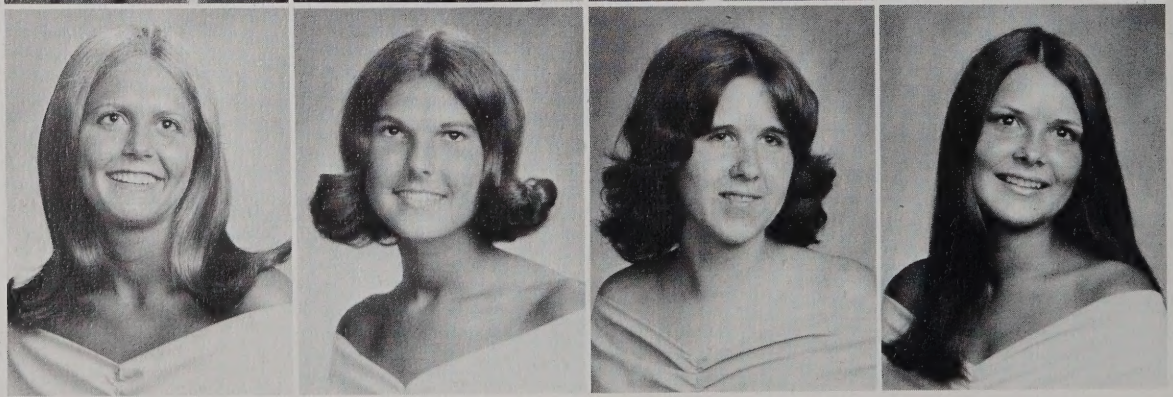

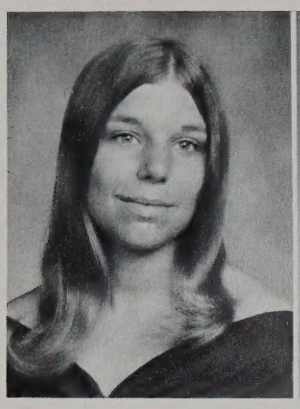
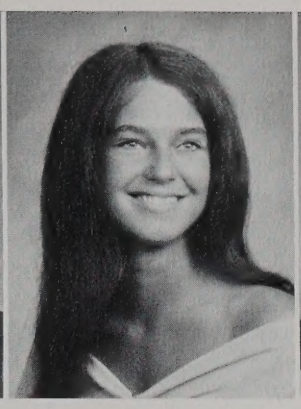

Bonnie Bridges
Brenda Bridges
Brenda Brooks
Mike Brubaker

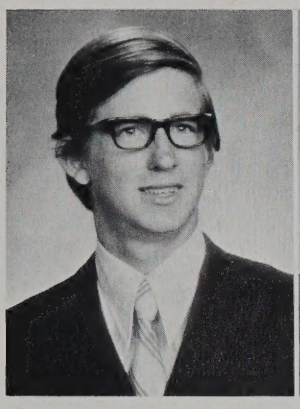
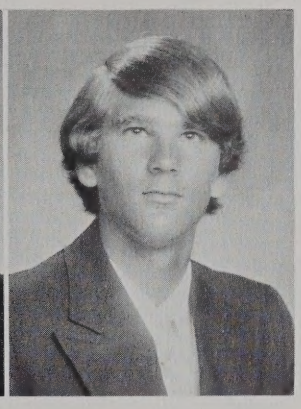

Kevin Brunick
Steve Bryant

College Boards . . . Achievement Tests . . . applications . . . applications . . . and more applications

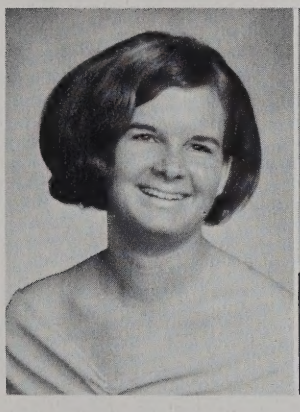
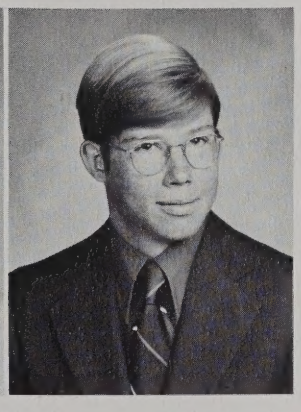

Becky Bryson
Dick Buchanan

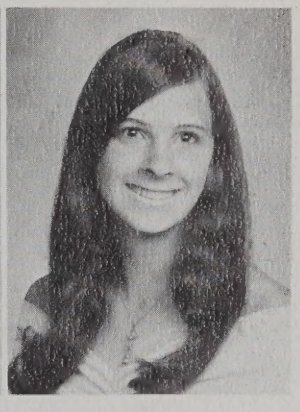

Debbie Cacace
Karen Campbell

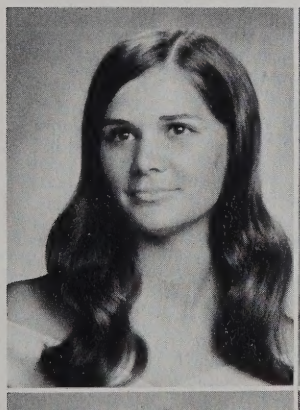
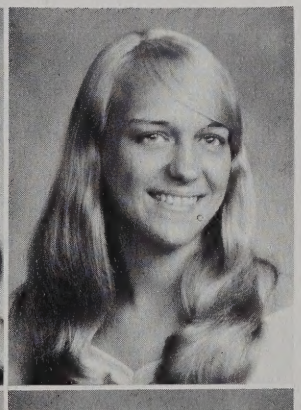

Sonya Bunting
Beverly Burton

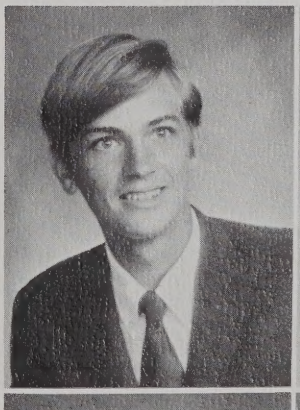
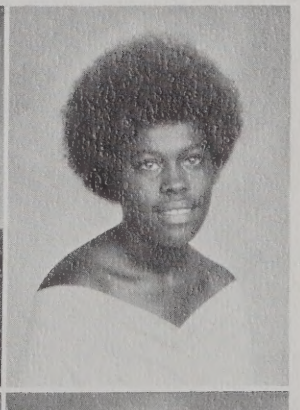

Marshall Cardwell
Paulette Carroll

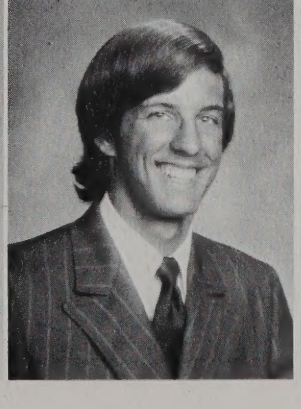

Pat Burton
George Byrd

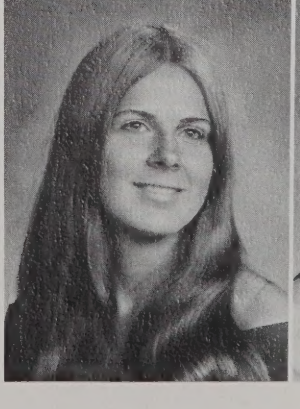
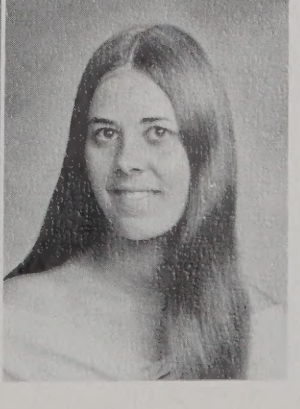

Gail Carson
Cathy Cary

Bobbie Cashman
Danny Chellis
Connie Cherryman
Dana Claypool

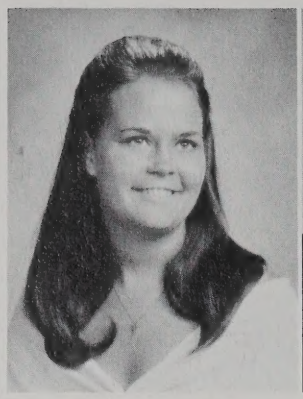
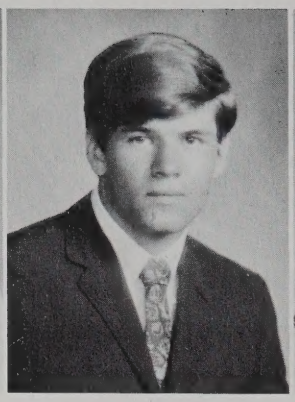

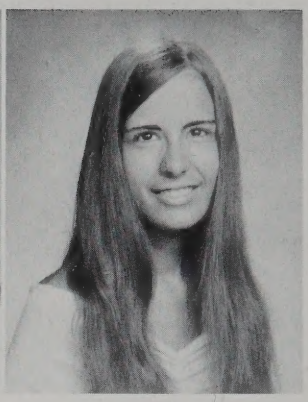

Miss Jordan . . . second year . . . dedicated . . . class sponsor

Bev Cockman
Michele Cohan
Sarah Colee

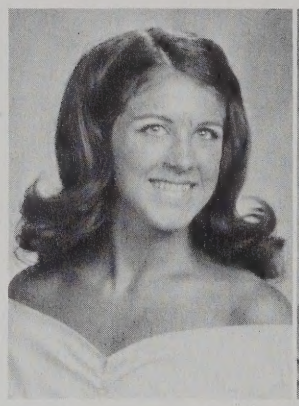
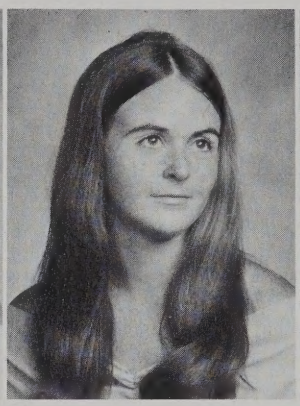

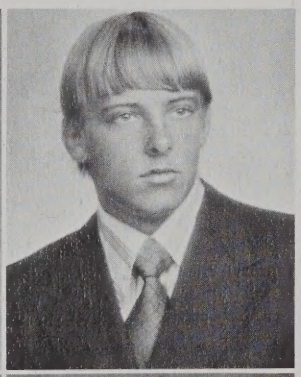

Harriett Condrey
Scott Conkwright

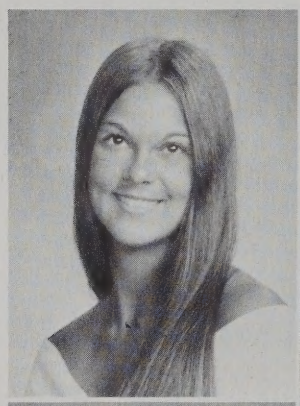
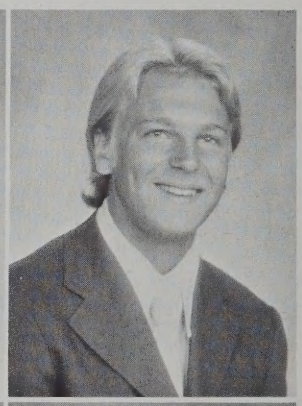

Debi Cox
Doug Cox

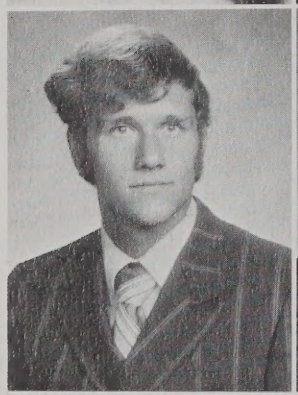
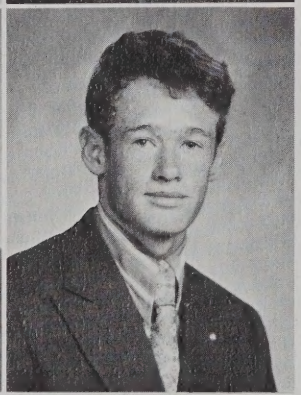

Rick Coradi
Marc Cornelius

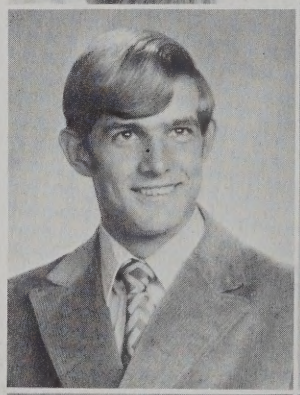
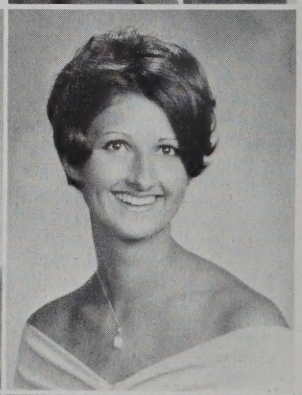

Jim Crisher
Juanita Crook

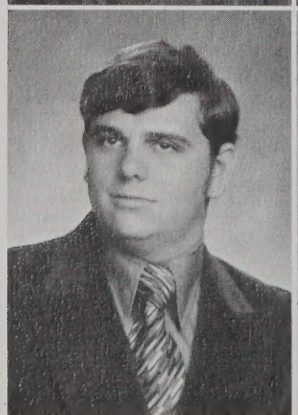

Mike Coulbourne
Linda Cowling

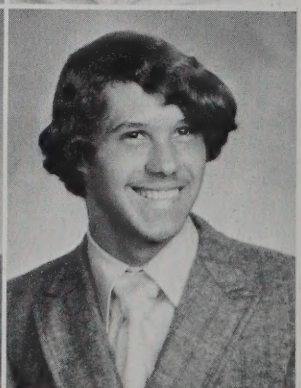

Paul Cross
Stephen Cross

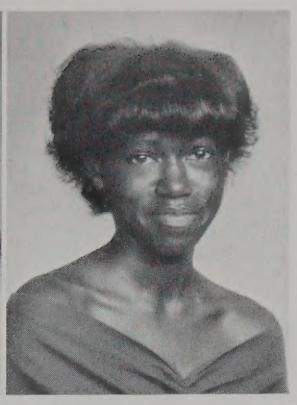

Mary Crutsinger
Edith Cuffee

'72 Comet illuminates the front of the school.

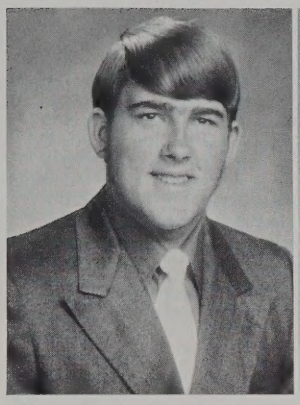

Frank Cummings
Constance Dailey

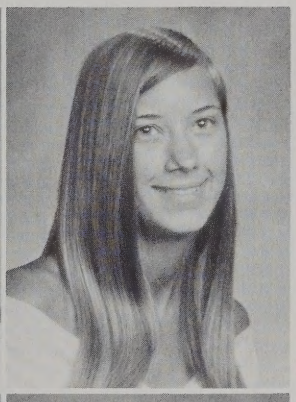

Peggy Danner
Debbie Davidson
Mari Davis

Susan Firnstahl

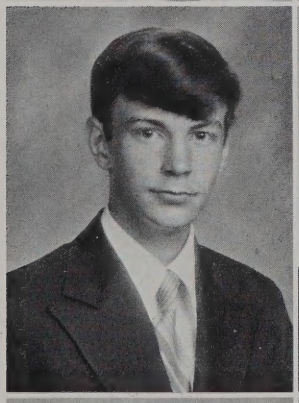

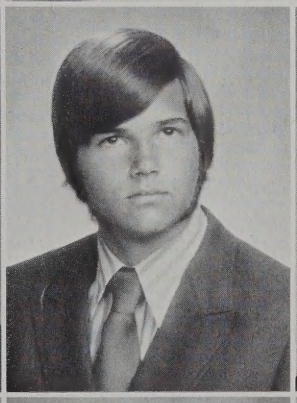

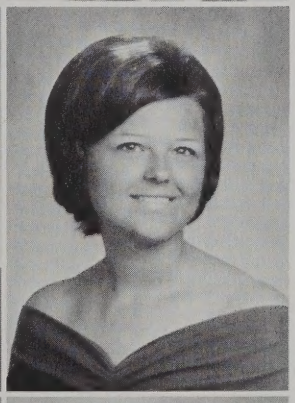

Robert Detterman
Hoyt Duff
Cindy Edwards

Michael Fisher

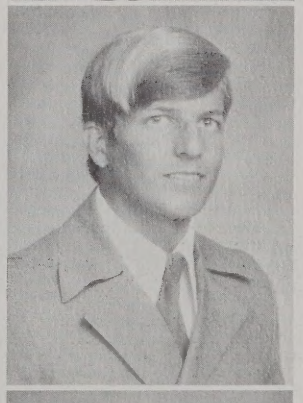

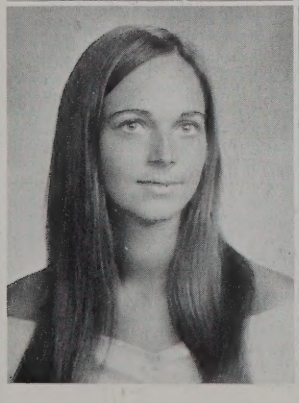

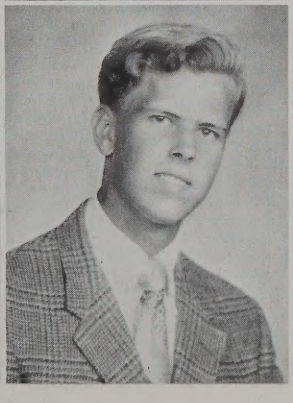

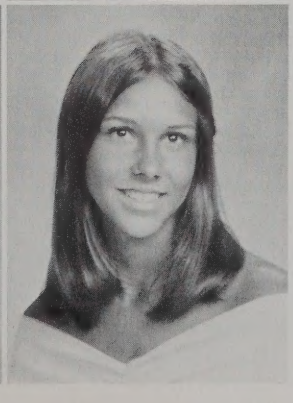

Debbie End
Michael Erickson
Linda Evans

Susan Friend

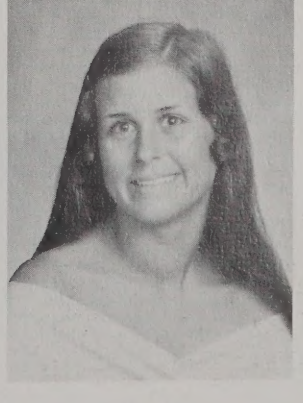

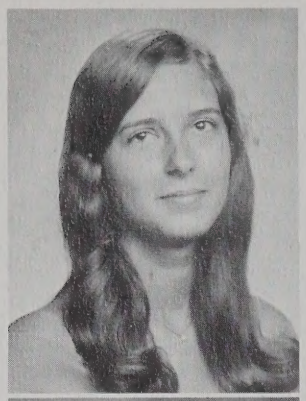

Nancy Frier

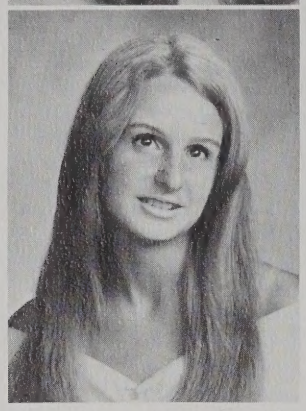

Jane Gallop

Seniors
show their winning spirit at the Homecoming pep rally.

Connie Games
Jolene Gilbert
Marcie Goldberg
Brooks Gornto

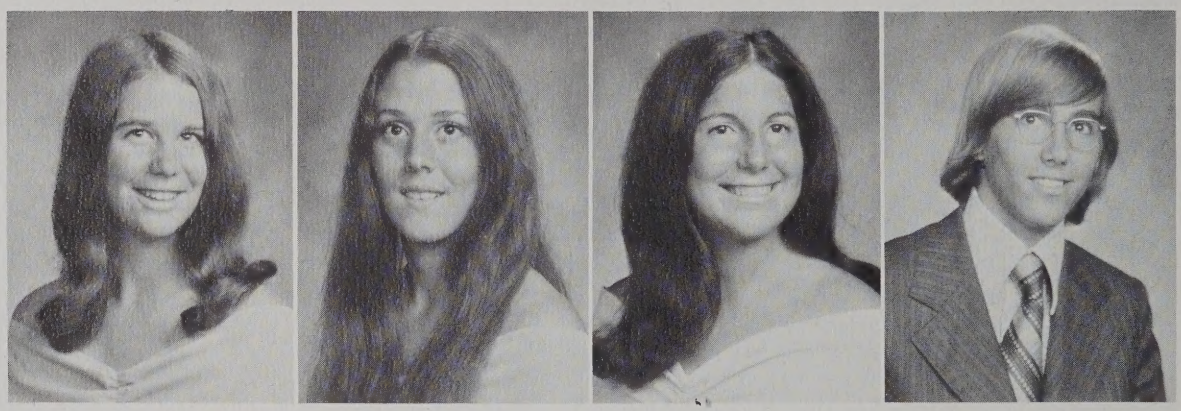

Karla Grandich
Janie Gray
Charles Green
Robert Griggs

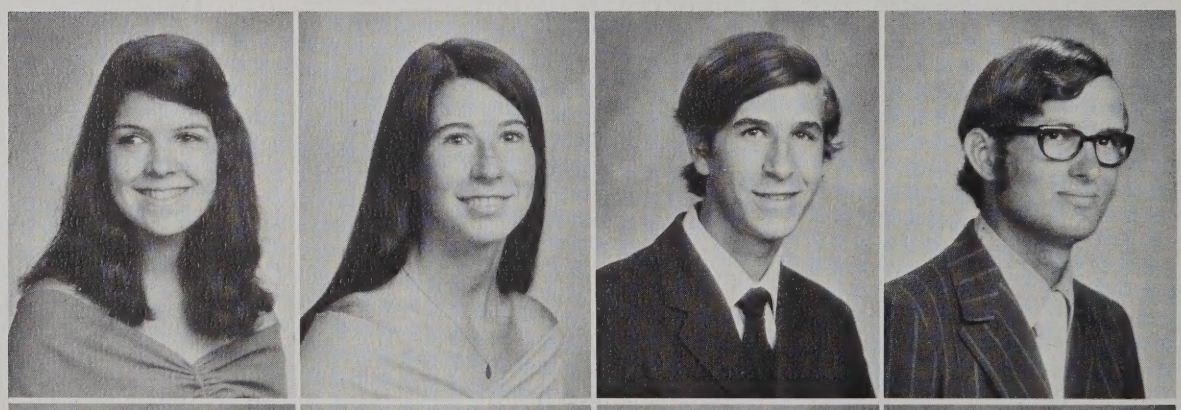

Carolyn Haase
Barbara Hall
Deborah Hall
Jeff Hall

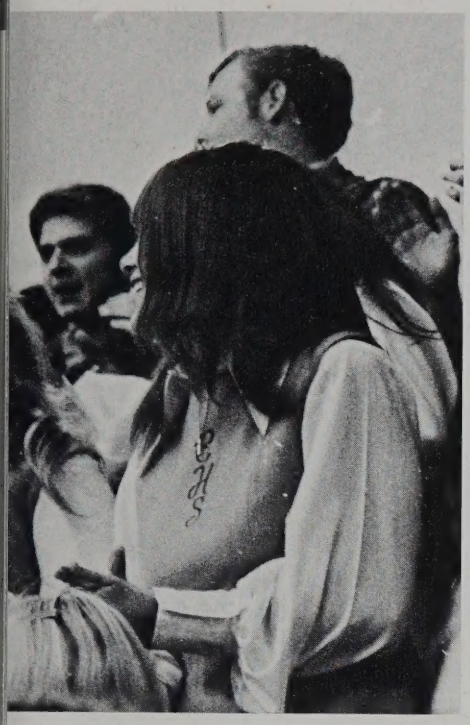

John Hallstead
Ann Hammond
Steve Hann

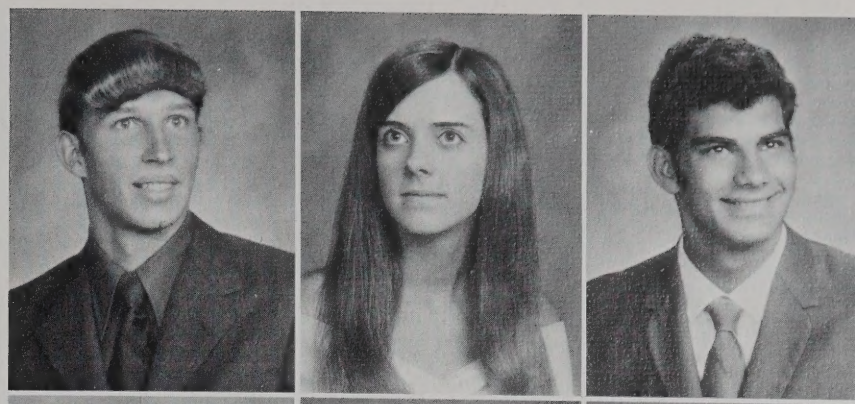

Rex Harper
Roosevelt Hawk
Karen Hay

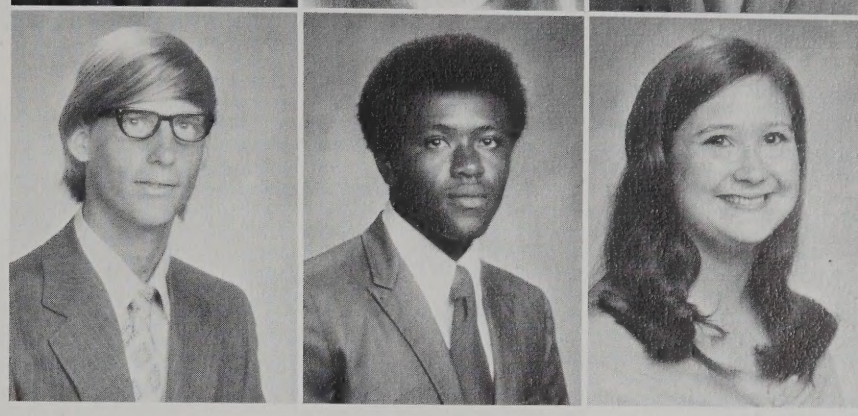

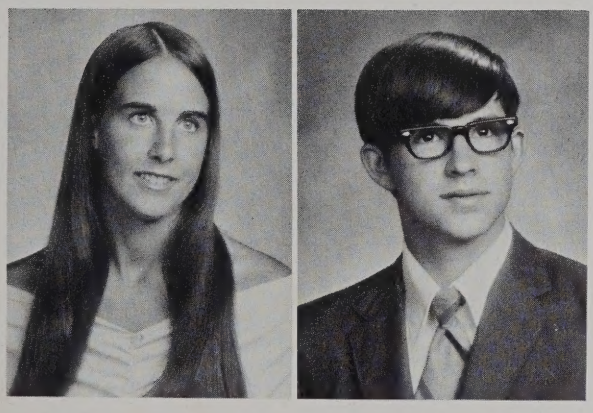

Karen Henegar
Rick Henley

AUNTIE MAME . . . Senior Class Play . . . acclaimed . . . hilarious

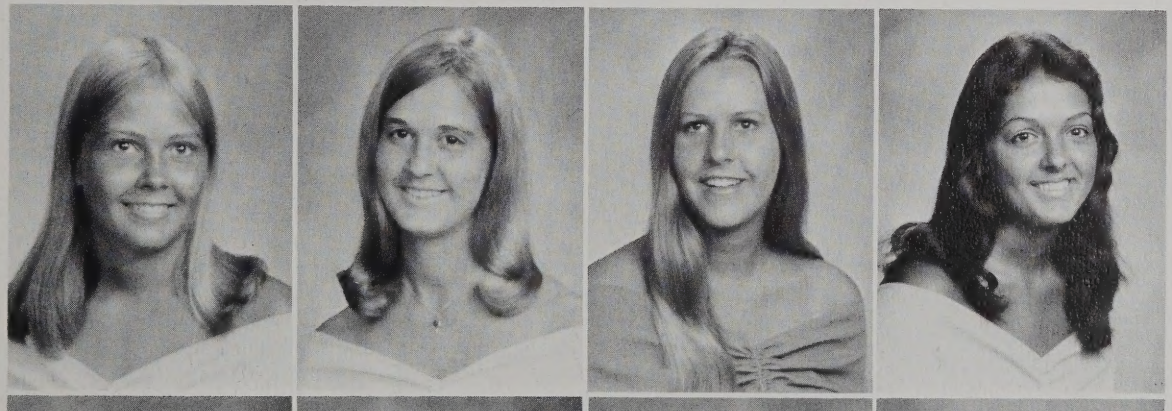

Christie Hestad
Cheryl Hicks
Kathi Hill
Gray Hille

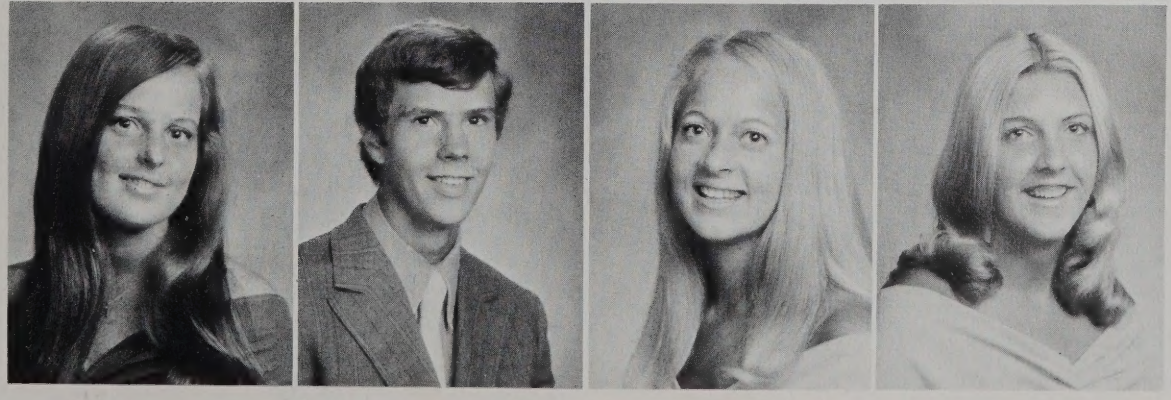

Diane Hitt
Horace Hodges
Sally Hogsed
Adrian Holland

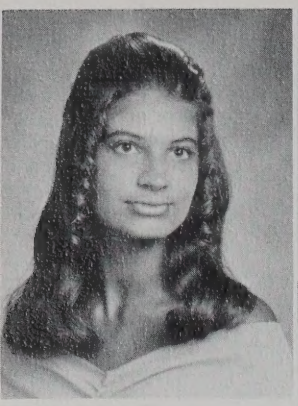

Linda Holman
Jeanne Horton

Seniors . . . fulfilling their theme . . . "Great Expectations"

Candace Hoskins
Beverly Houser

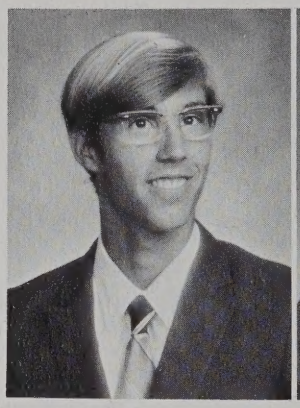

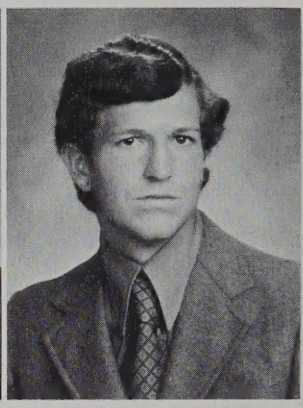

Tommy Hudgins
Bob Hudkins

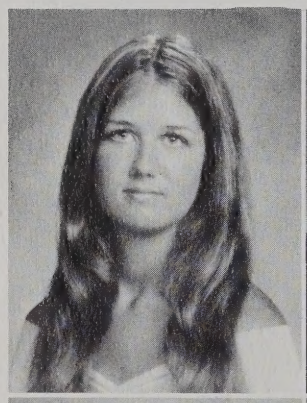

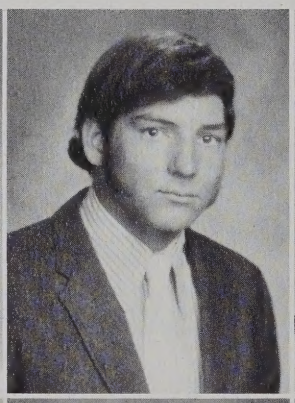

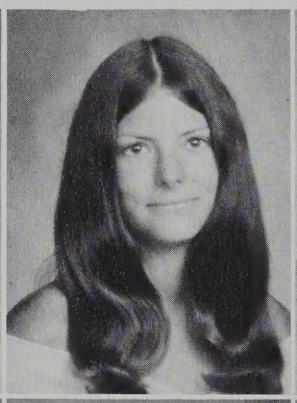

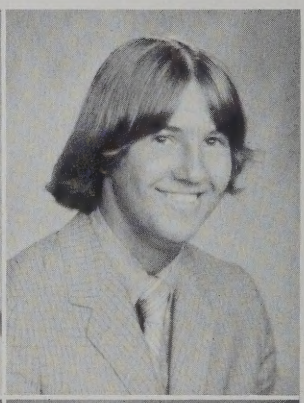

Debbi Huffman
Brian Humphries
Janice Humphries
Jeff Hutton

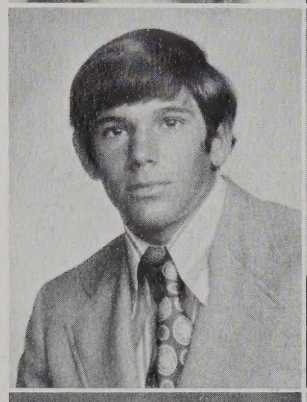

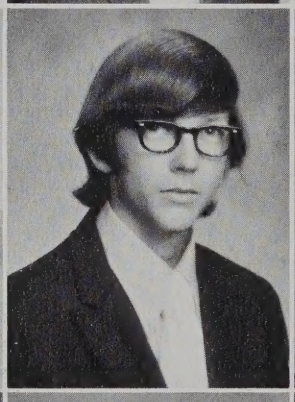

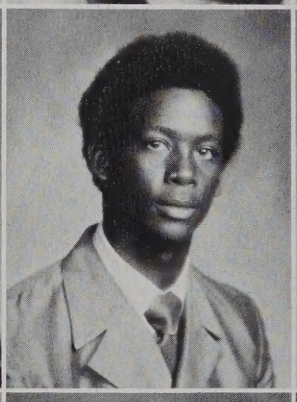

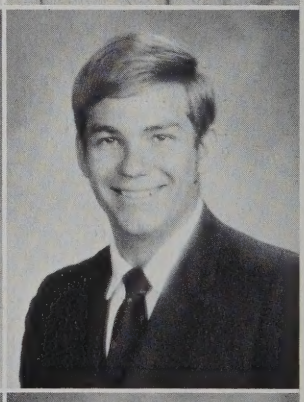

Robert Ingram
Albin Jacobson
Cleveland Jefferson
Trey Jewell

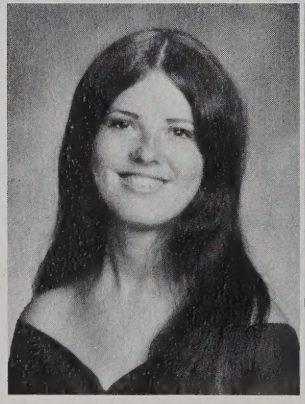

Nancy Jones
Robin Jones
Yvette Jones
Linda Jordan

Neil Joyce
Leon Kelly
Mary Ellen Kiernan
Robert Kiernan

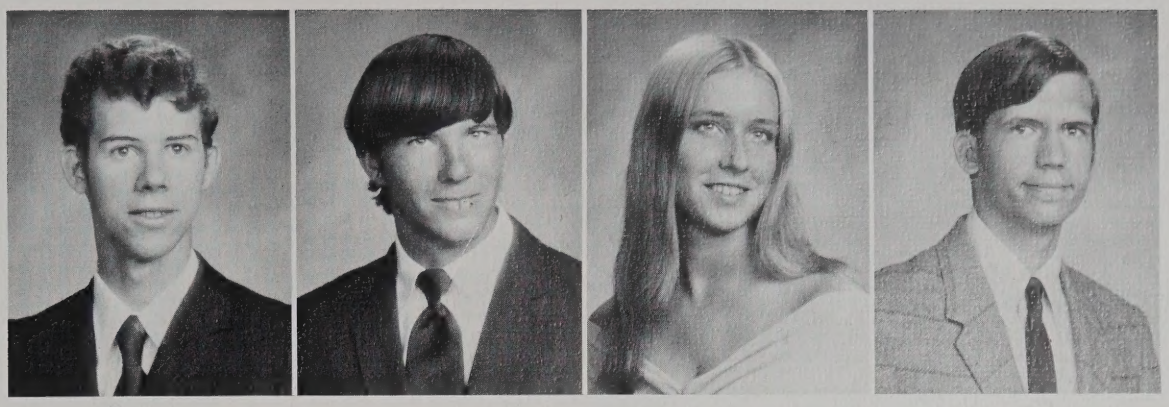

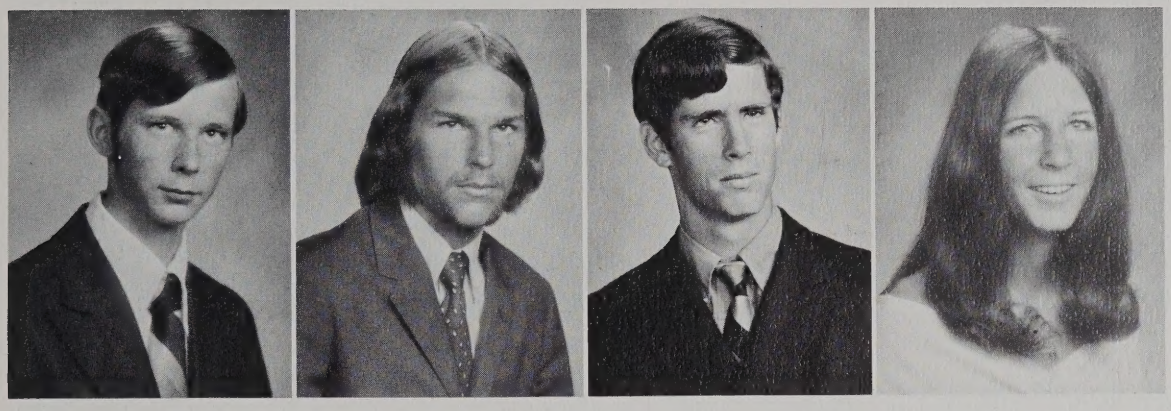

Wesley Kitt
Robert Knight
Kevin Koler
Jo Ann Kunkler

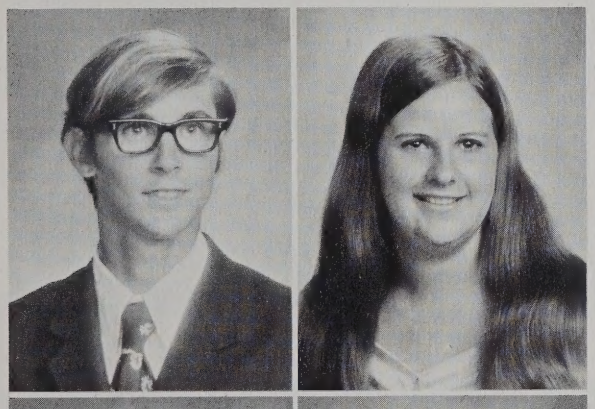

Pat Kurowski
Terri LaGrotta

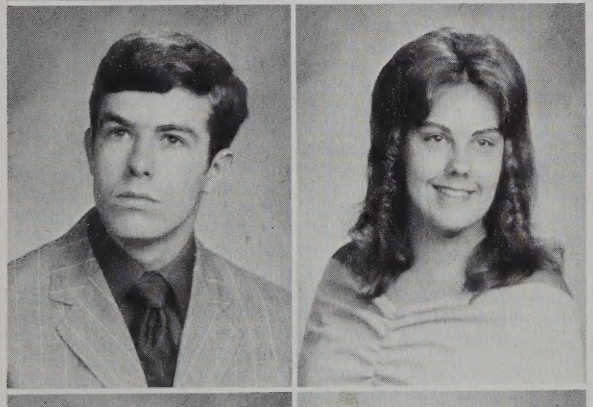

Bill LaHaye
Lyn Layton

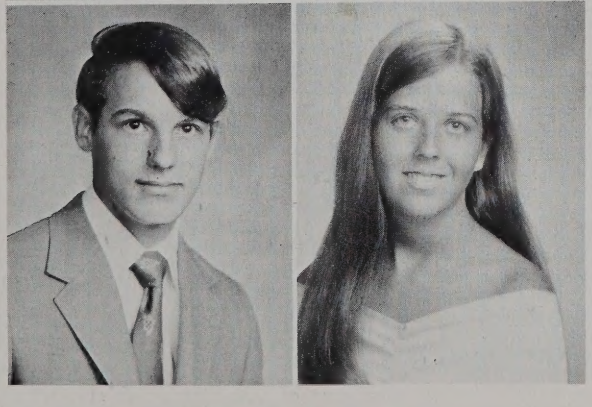

George Leigh
Susan Lindemann

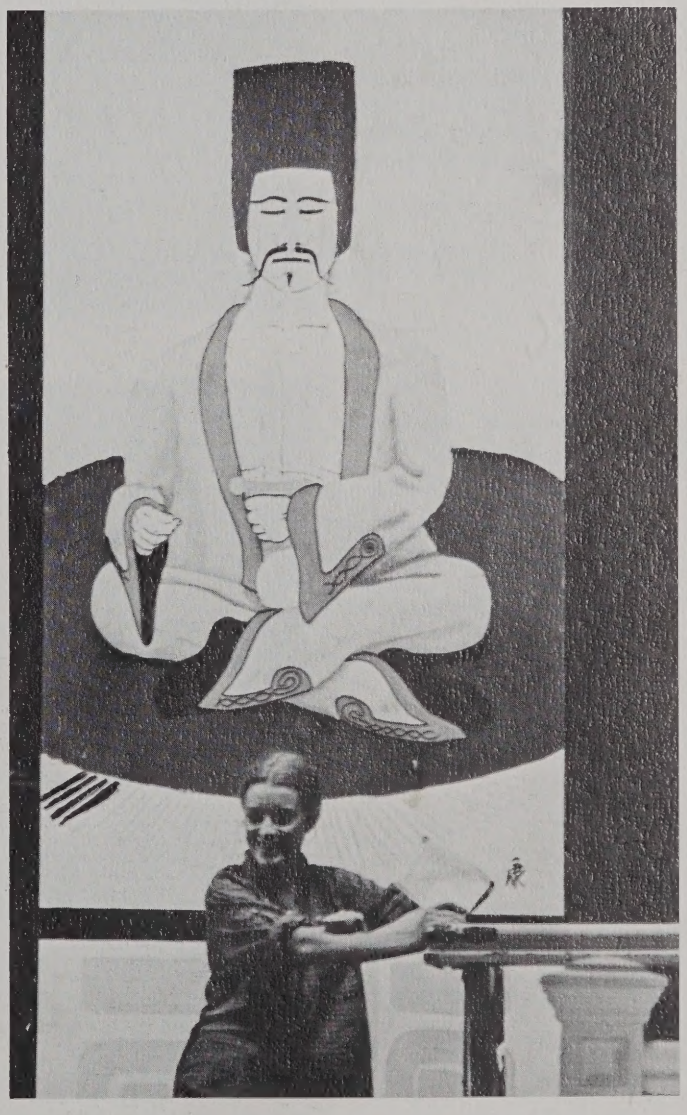

Burt Miller's artwork provides an excellent backdrop for AUNTIE MAME.

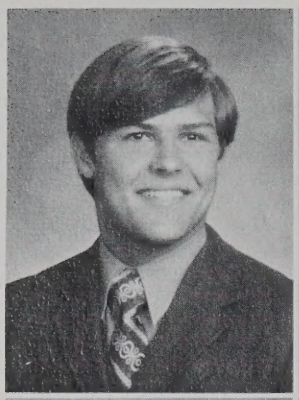

Charles Litz
Sandra Logan

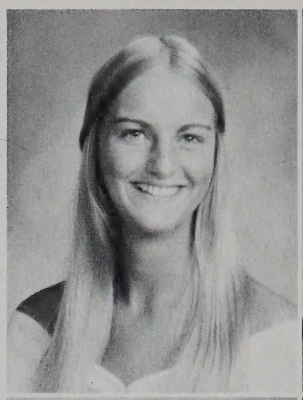

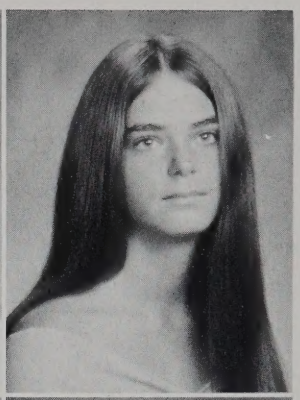

Linda Mair
Anne Malloy

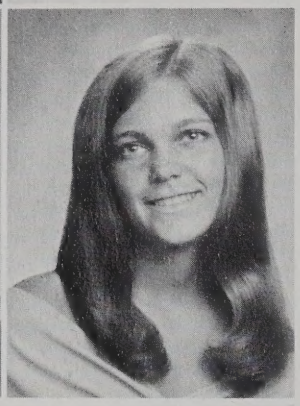

Terry Lyons
Carolyn Madsen

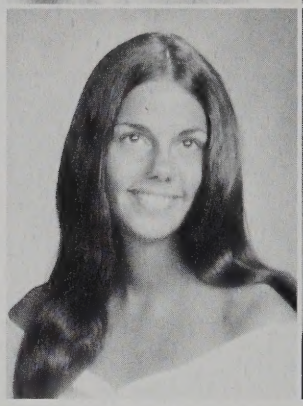

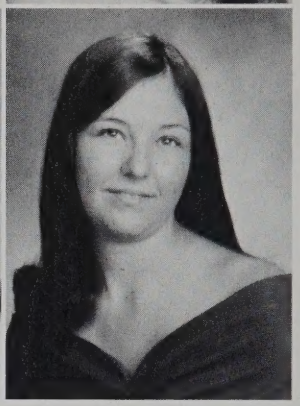

Sherri Manfredi
Sara Marion

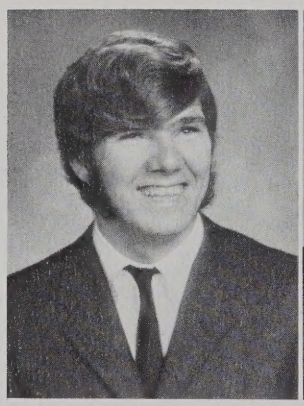

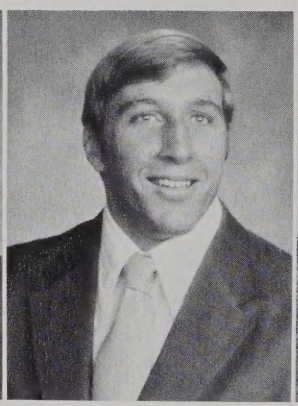

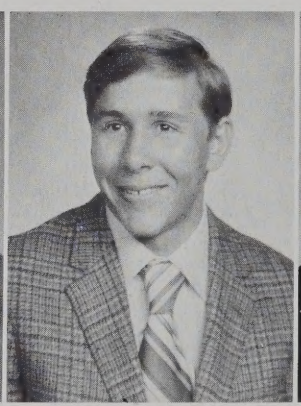

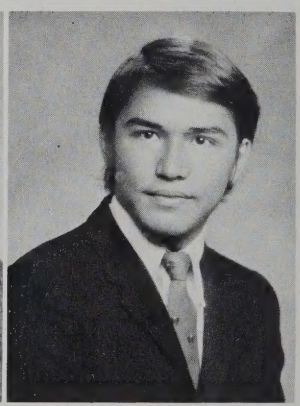

Mitchell Marlow
David Mathews
Jimmy Mathews
John Mathews

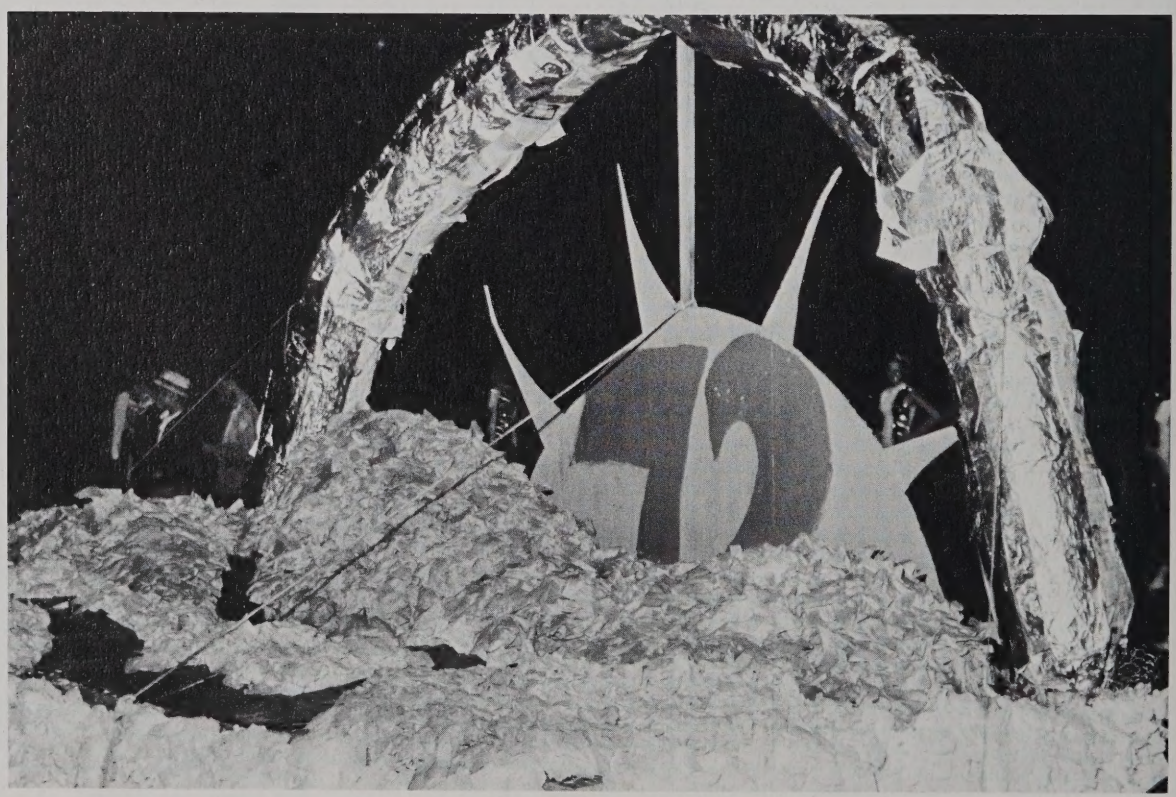

Seniors assemble their final Homecoming float.

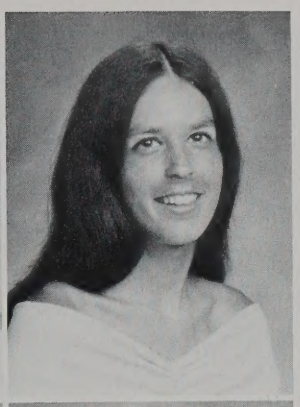

Cindy McCauley
Debbie McConnell

Al Jean Meekins
Patty Merrell

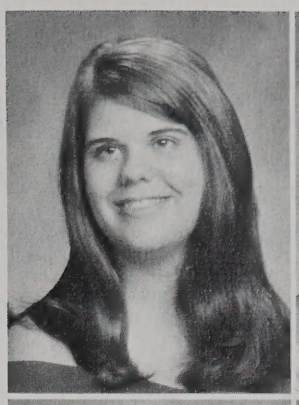
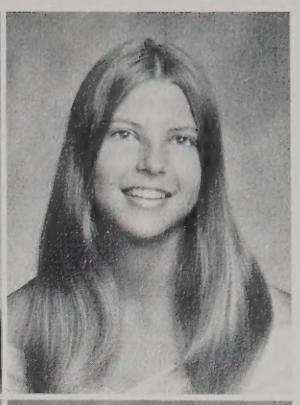

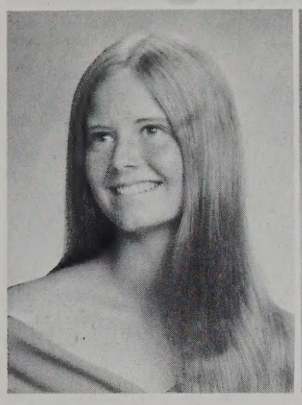
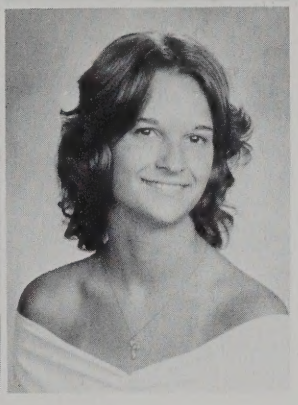

Myra McCord
Susan McCrary

Vicki Miller
John Mitchell

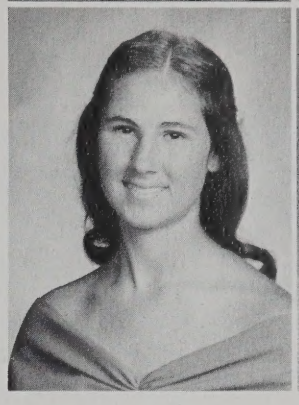
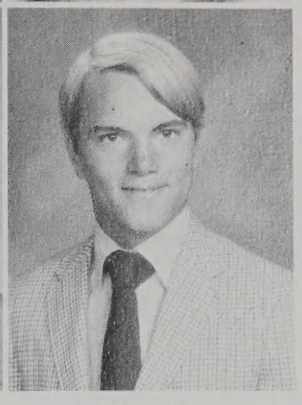

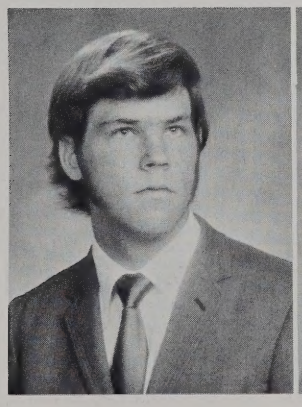
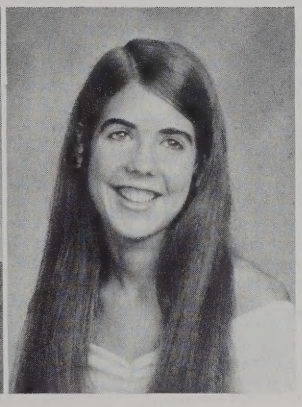

Tom McGill
Diane McIntyre

The Class of '72 . . . anticipation, excitement . . . graduation . . . one goal achieved

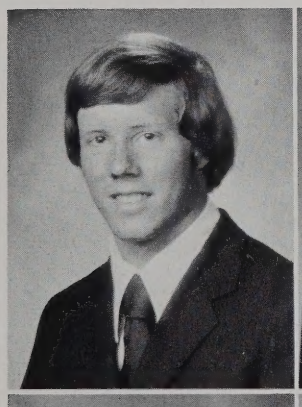
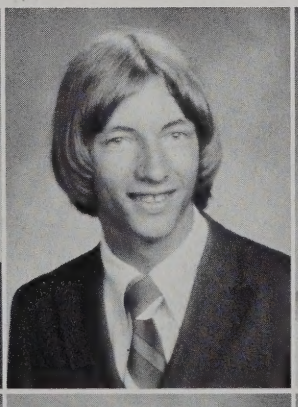
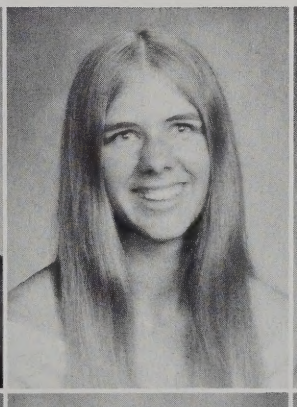
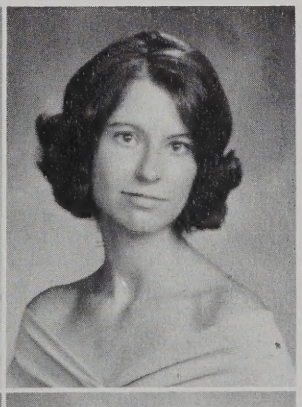

Ross Mitchell
Mike Monahan
Debbie Morrell
Cathy Morris

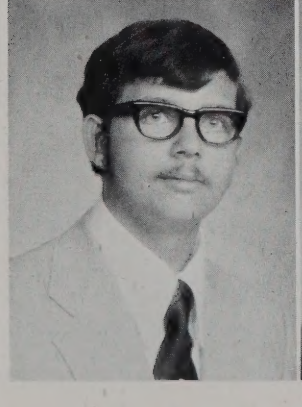
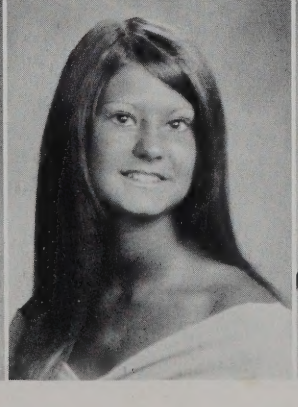
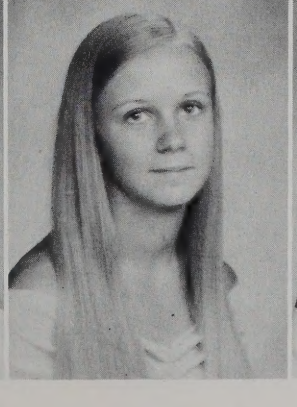
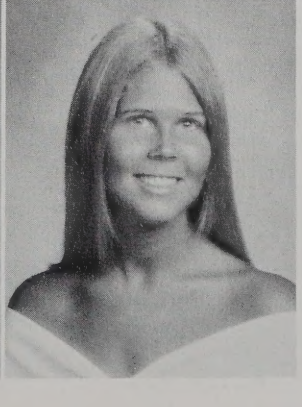

Mike Mullins
Lynn Munden
Cindy Murphy
Sally Needham

Paula Newark
Bob Nickerson

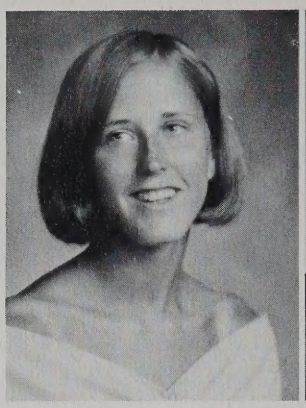

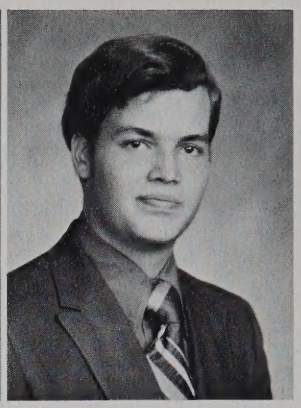

Patrick and Vera await the entrance of Auntie Mame.

Carolyn Nock
Mike Noe

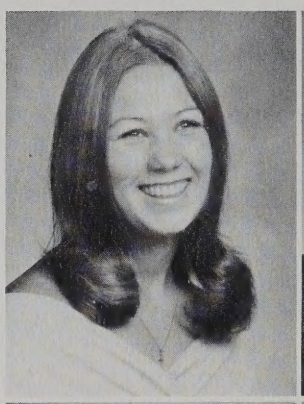

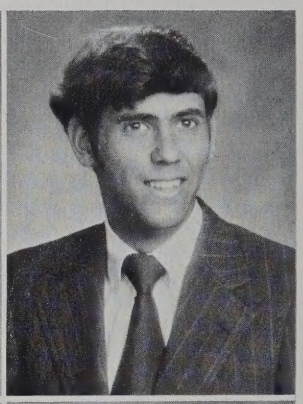

Dallas Norman
Debbie O'Brien

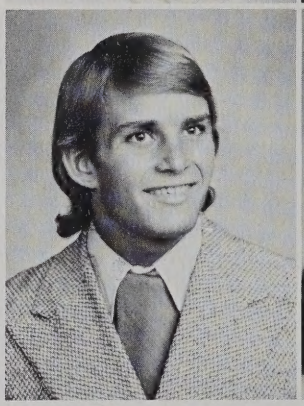

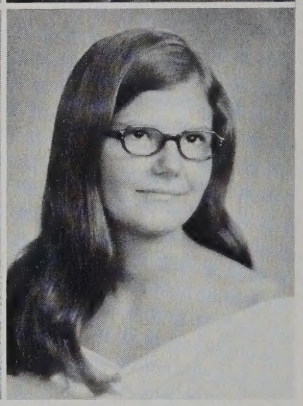

Barry Oliver
Dan Oliver
Kirk Oliver
Eli Orberton

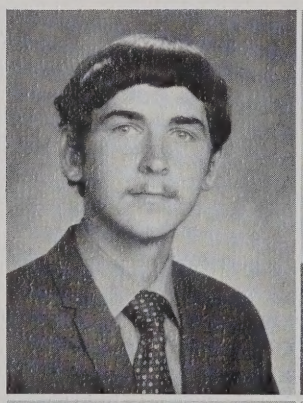

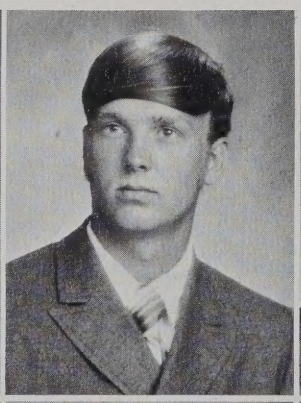

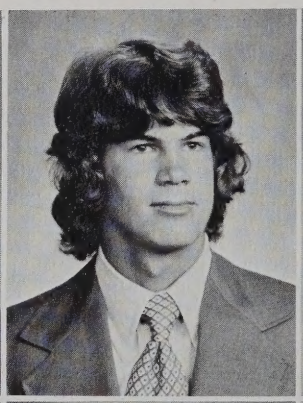

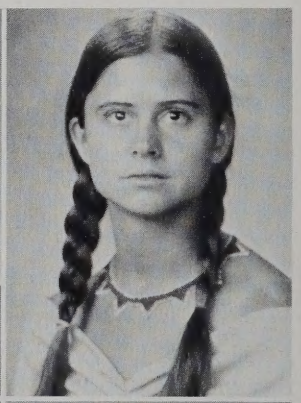

John Parkinson
Terri Patella
Kelley Payne
Wendell Payne

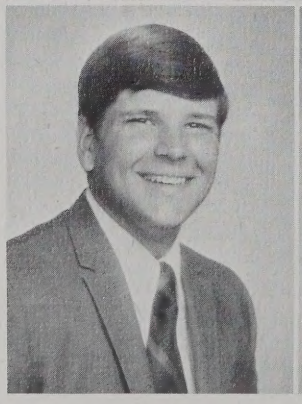

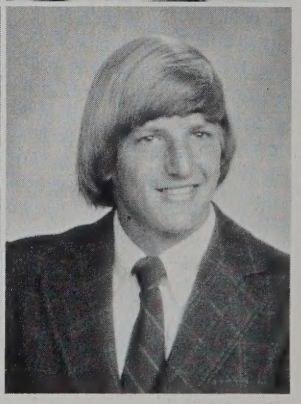

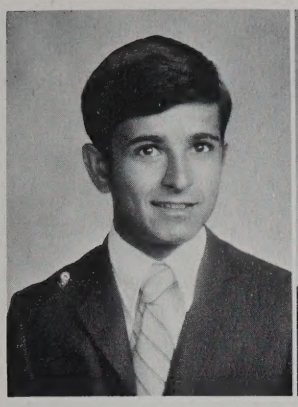

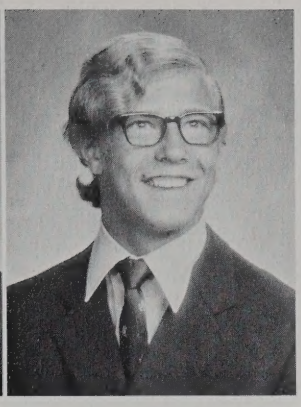

Pete Peters
Ralph Pick

Senior privilege . . . lunch room section . . . juke box

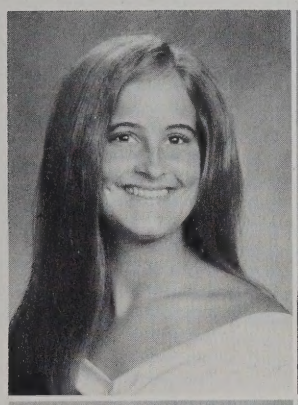

Karen Pickett
Denise Pitts

David Pund
Bob Quigg

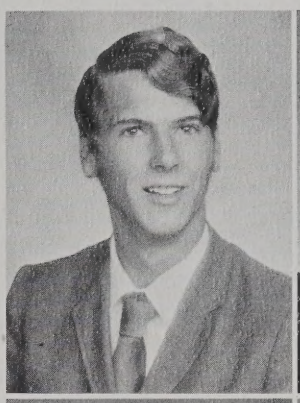

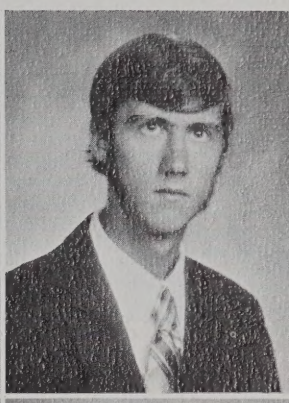

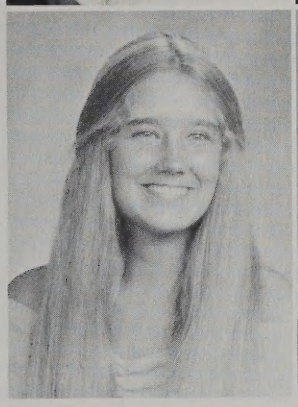

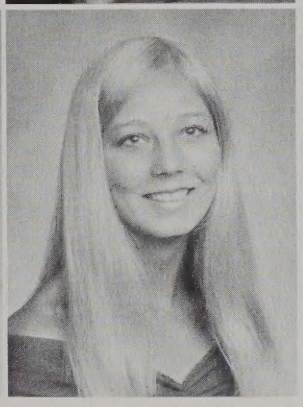

Lisa Poe
Alison Pollard

Perry Quincy
Roberta Raynes

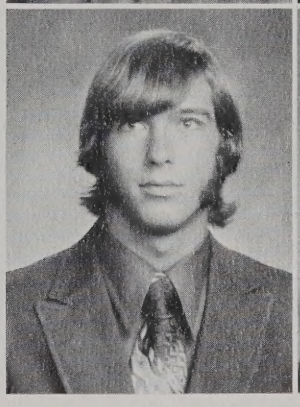

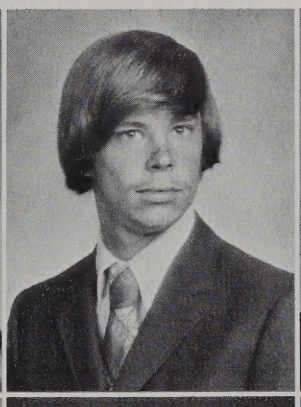

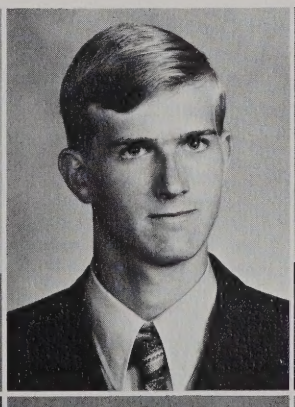

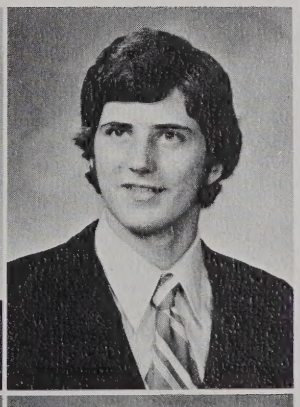

Nancy Resch
Jeff Reyn
Dwight Rizy
Robbie Roberts

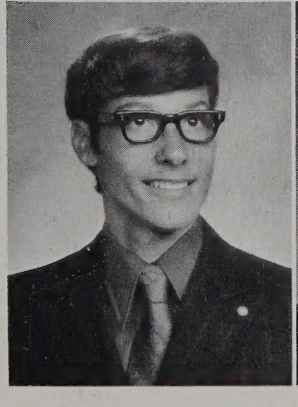

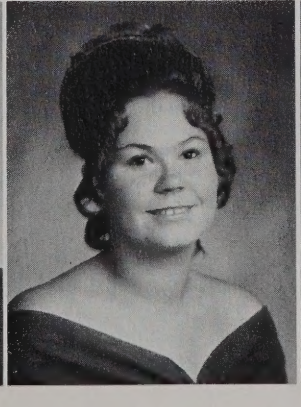

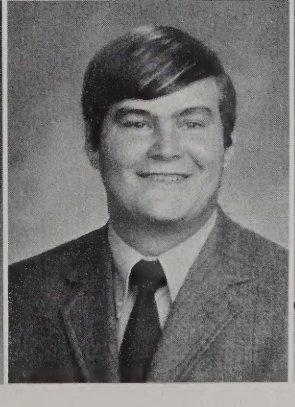

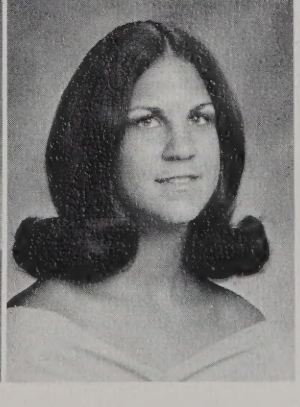

Cliff Robinette
Linda Robinson
Rod Roche
Bobbie Rothenberg

Seniors
. . .beginning an end
. . .a beginning

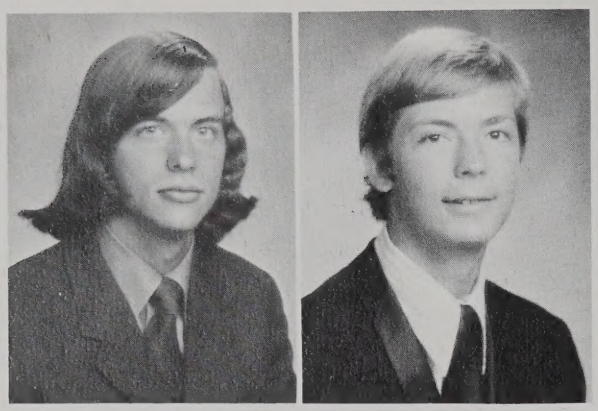

Mark Schaper
Scott Schoultz

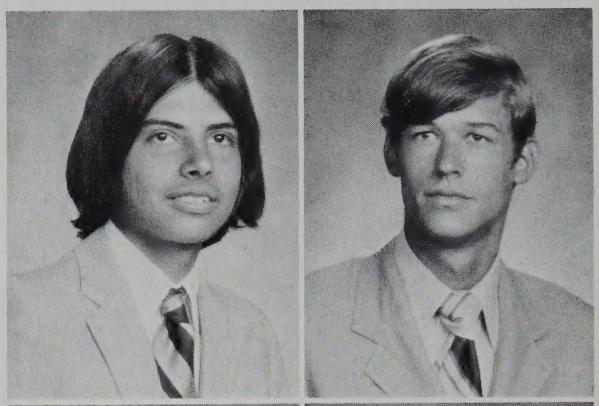

Don Satterwhite
Dalton Sawyer

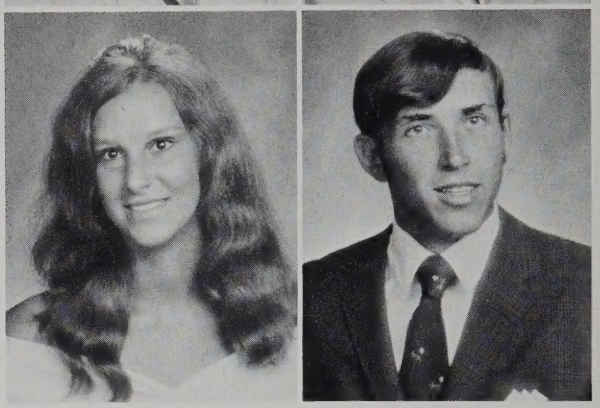

Stephanie Schroeder
George Scurlock

Caren Seabeneck
Mary Sewell
Becky Shelly
Debbie Sherin

Carl Schubert
Paula Sikes
Jane Simmons
Grace Simpson

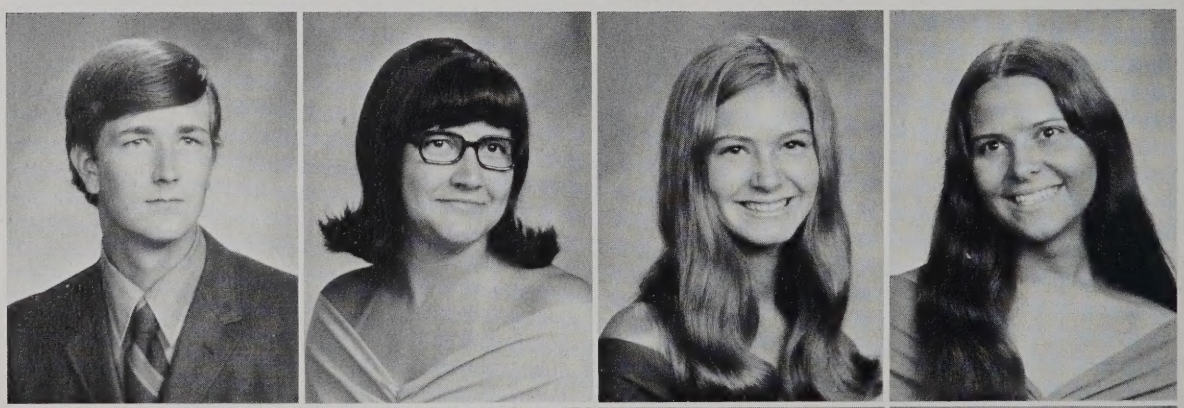

Candy Sims
Margaret Skinner
Donald Smith
Judy Smith

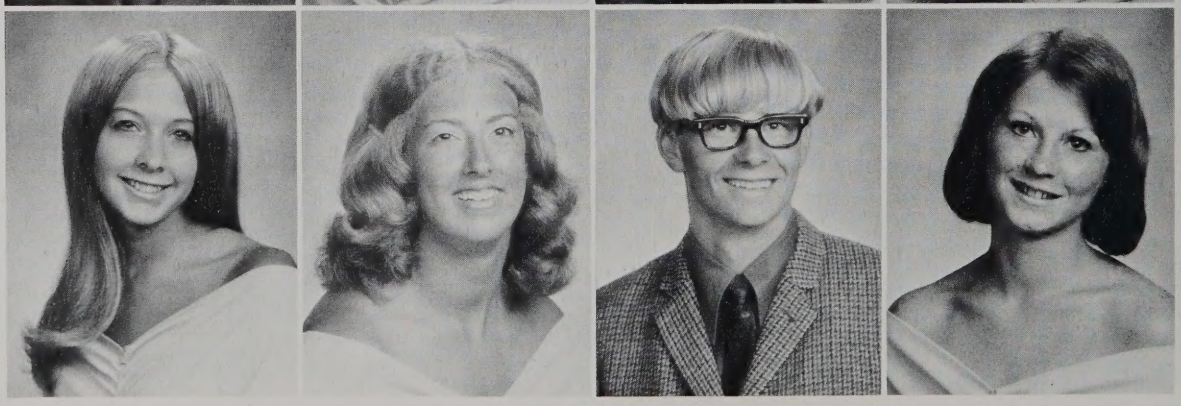

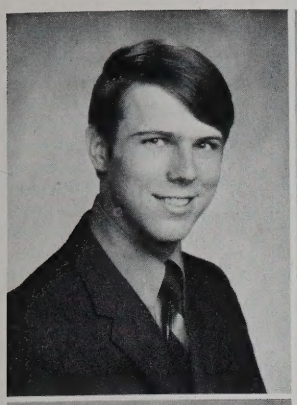

Steve Smith
Nancy Soscia

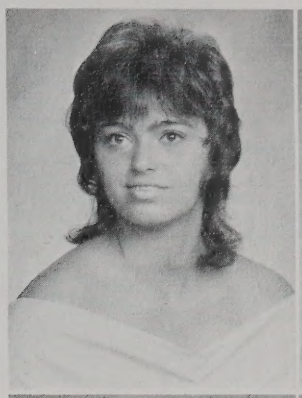

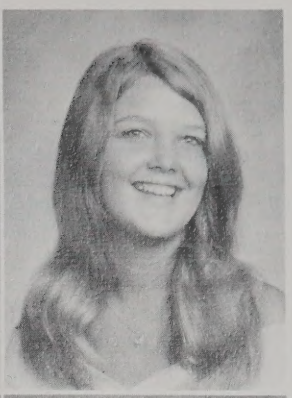

Sandy Stallings
Sharon Steed

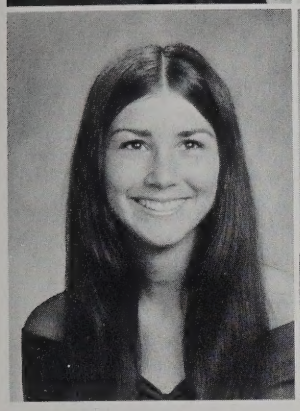

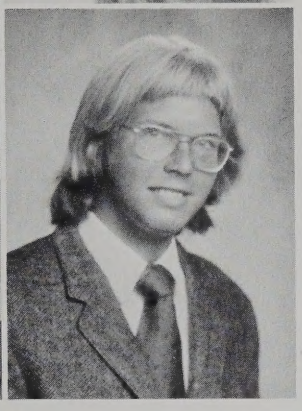

Debbie Stahlin
Arthur Stallings

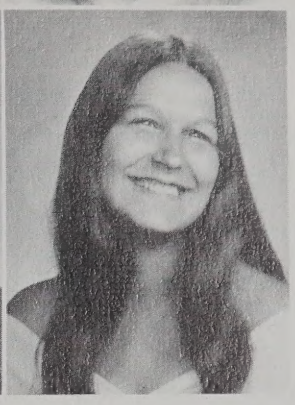

Mike Steele
Kathy St. Lawrence

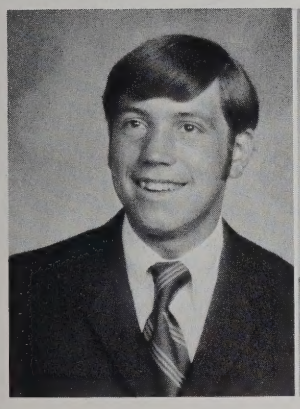

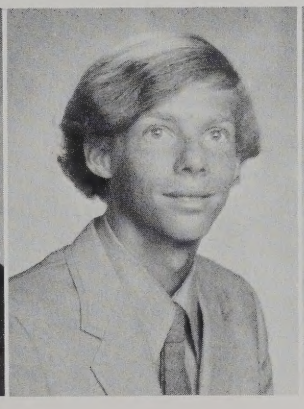

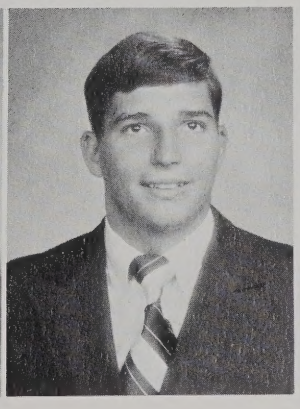

Mike Stout
Warren Stow
Bonnie Strelitz
Bruce Striffler

Lee Styron

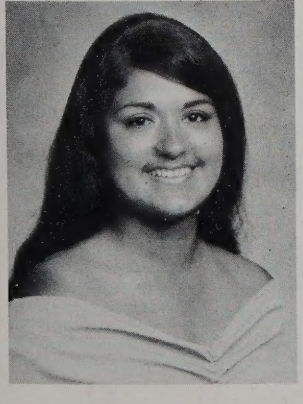

Maritza Suarez

Class president Cathy Watson leads a discussion in the Senior Sectio
before a class meeting.

Last football game
. . .Senior Night
. . .experience
. . .memories

Debbie Tabor
Brian Taylor

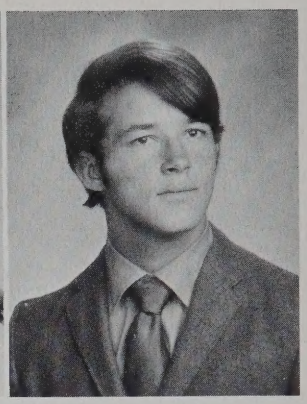

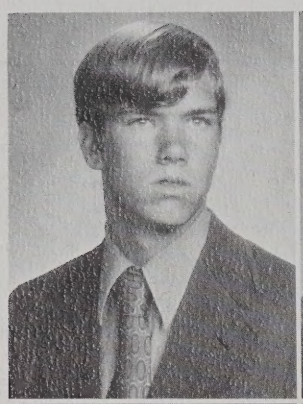

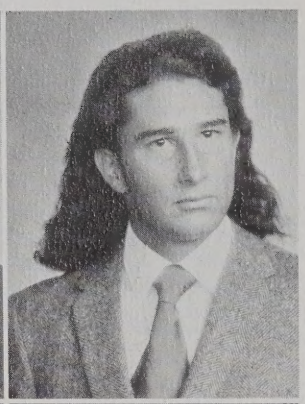

Preston Sudduth
Tim Sullivan

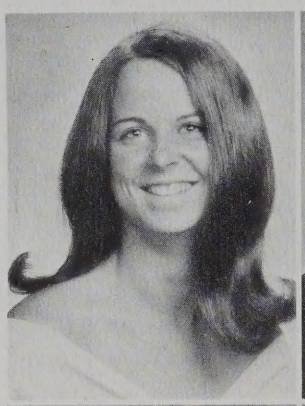

Mindy Towns
Mark Valentine

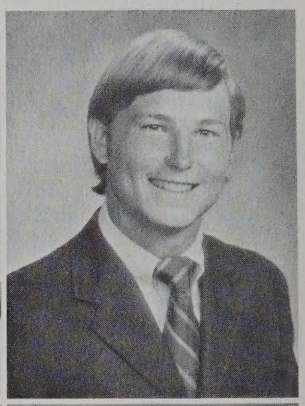

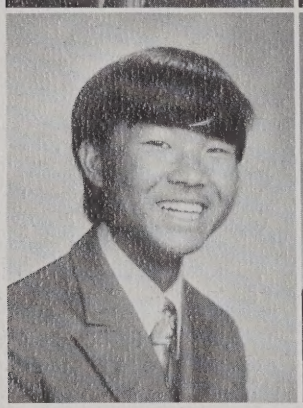

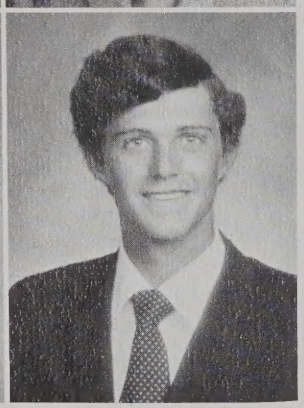

Tommy Sun
Mark Swingle

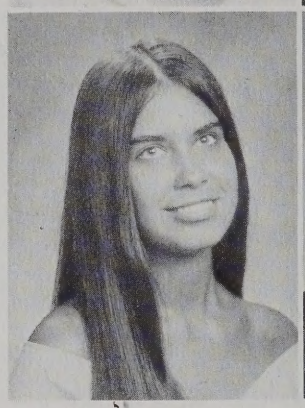

Kris Vargo
John Vassar

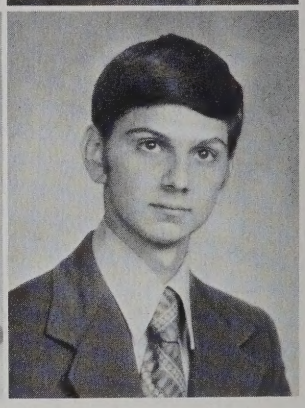

Carol Villandre
Ann Virga
Robert Walker
Jeff Waller

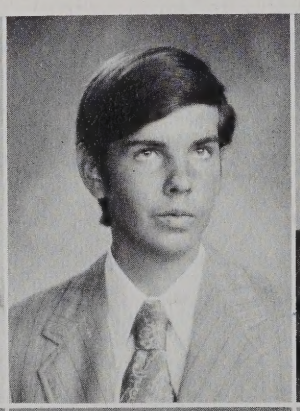

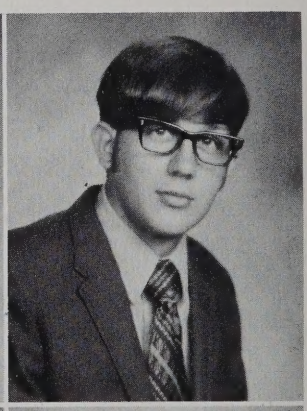

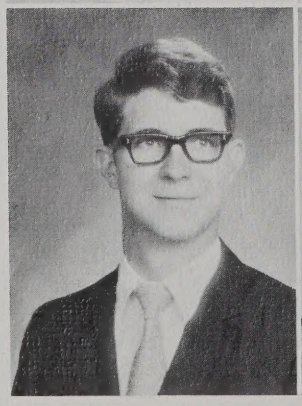

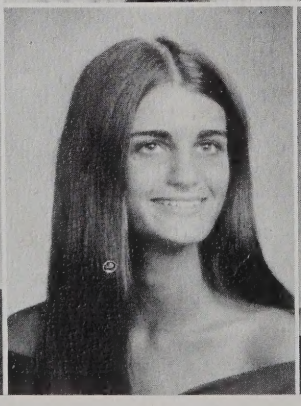

Randy Ware
Cathy Watson
Jennifer Watson
Tanya Wells

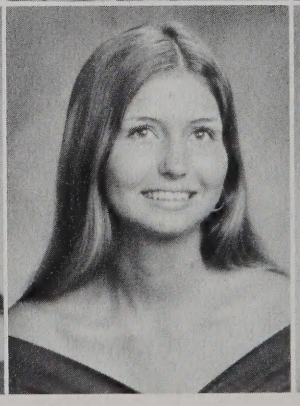

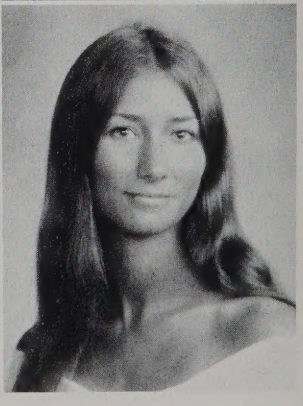

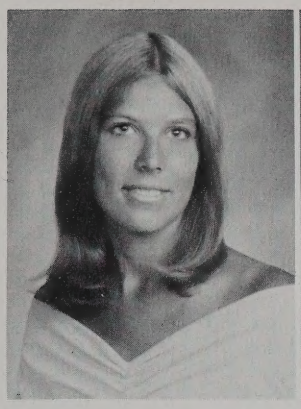
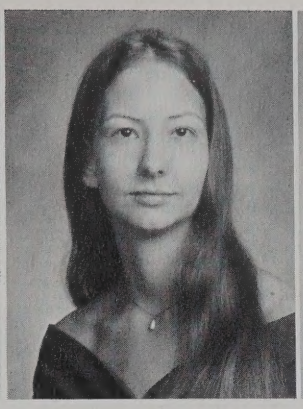

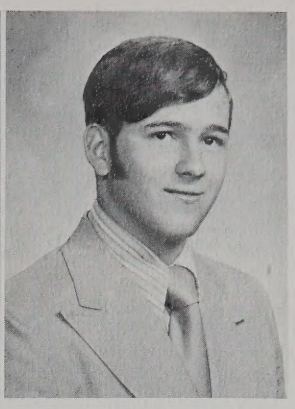

Astrid Westra
Sue Whitaker
Bernette Wilder
Alan Williams

Chaos is the theme for Senior homeroom.

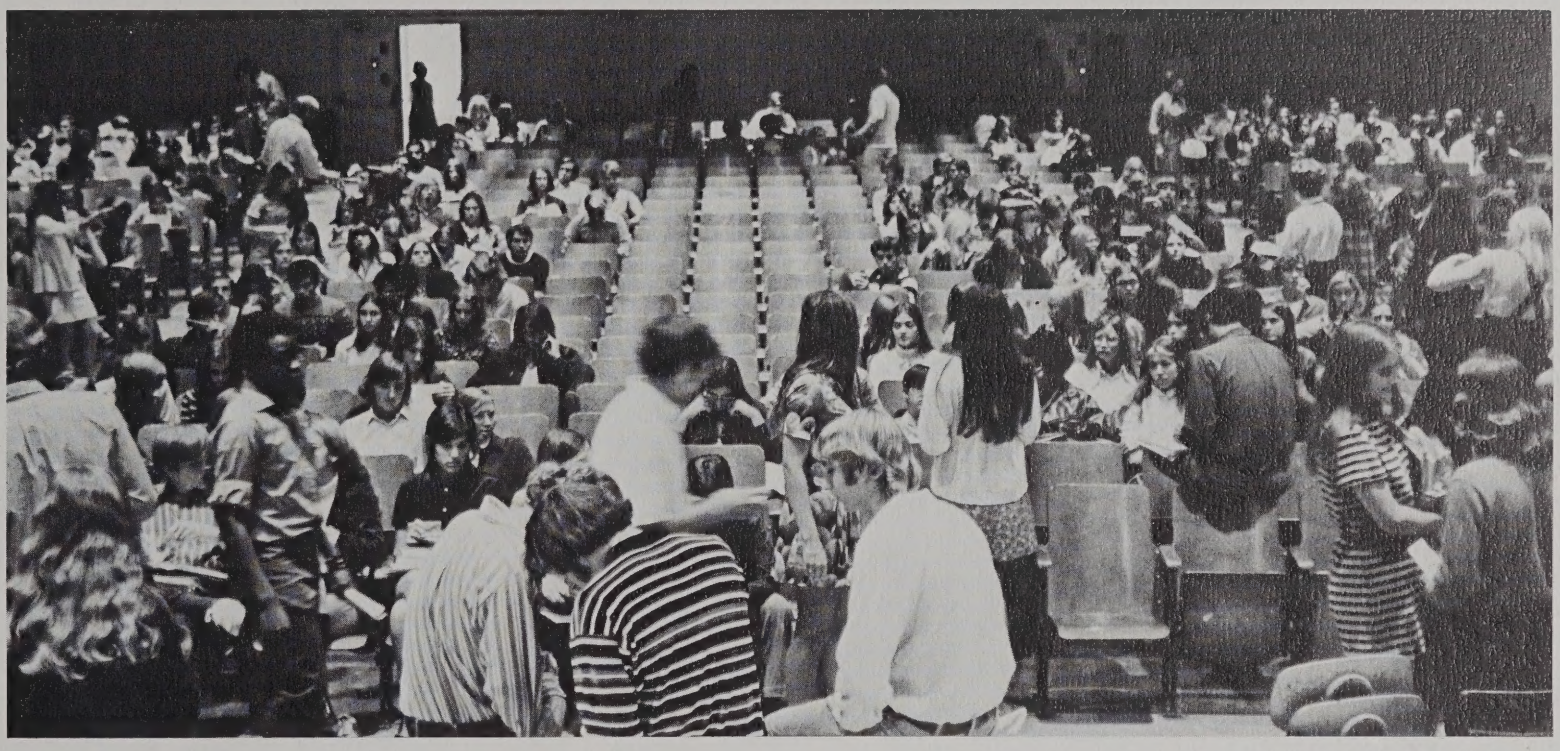

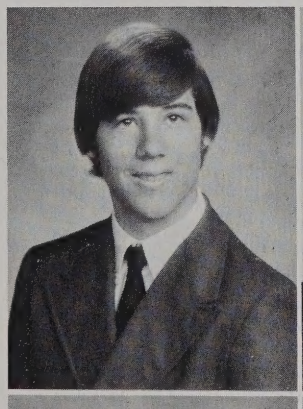
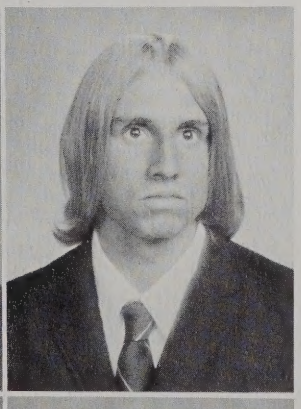

Jimmy Williams
Matt Williford

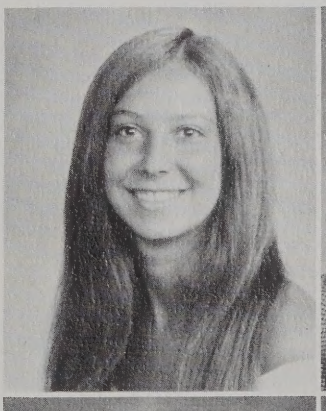
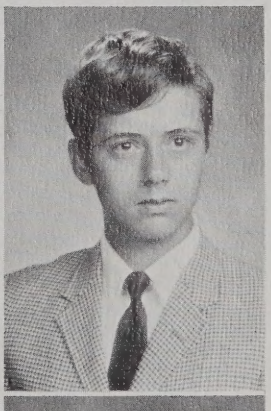

Kathi Wilson
Richard Wilson

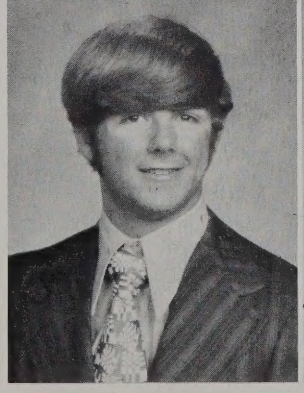
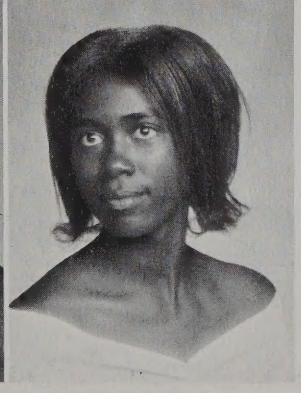

Carroll Wills
Gloria Wilson

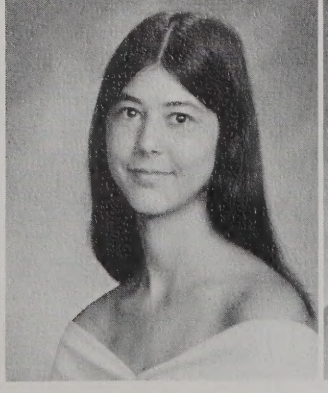
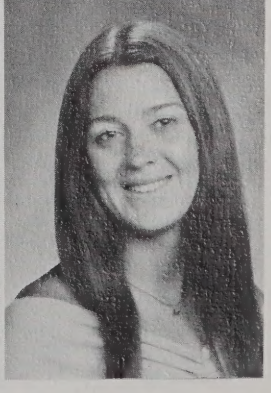

Althea Wolf
Suzanne Wood

JUNIOR CLASS OFFICERS: (left to right) First Row: Bill Ittner (president), Tyler Doyle (second vice-president), Paula Reyn (historian), John Hartzog (sergeant-at-arms). Second Row: Dave Swingle (treasurer), Carol Pritchett (secretary), Alan Margeson (vice-president), Steve Gregor (reporter).

"Determination and Concern Builds" . . .Junior Class inspiration

"Cooperation and Concern Builds" . . . achievements . . . Kidnap Party exciting new juniors . . . $ $ $ candy sale . . . sun visors, spirit links and folk concert . . . all making money . . . talent show . . . success . . . juniors backing Cox with Spirit Week . . . Mr. Williams, sponsor, and class officers providing juniors with an active year.

Garry Acree
Cynthia Alspatch
Allen Anderson
Bob Anderson
Mark Anderson
Jim Anglin

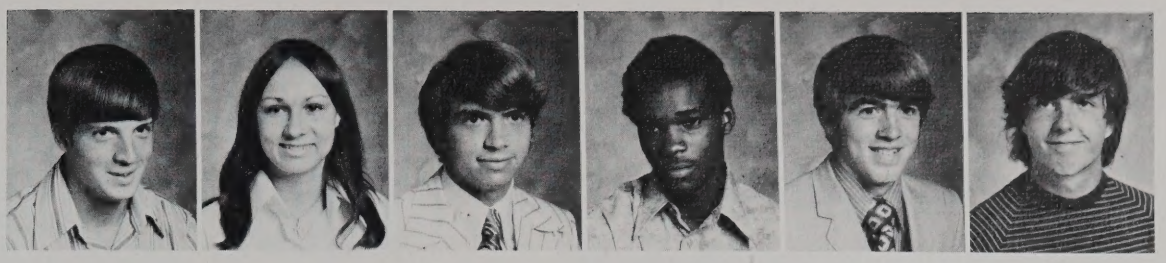

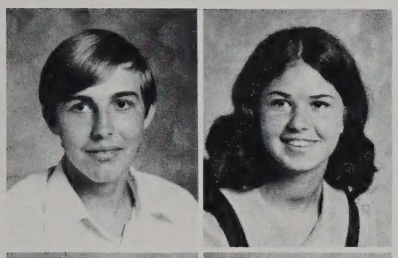

Rod Arrington
Debbie Askew

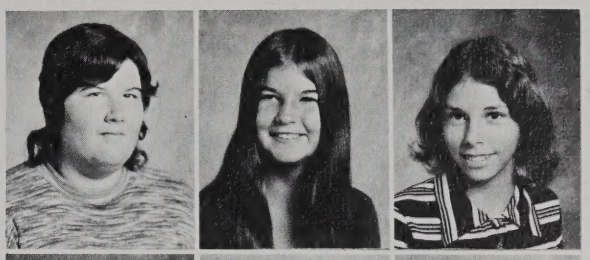

Judy Beasley
Gail Becker
Cathy Benners

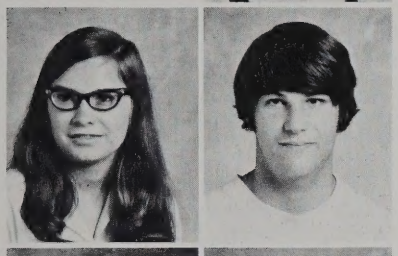

Gina Atkins
Kevin Atkinson

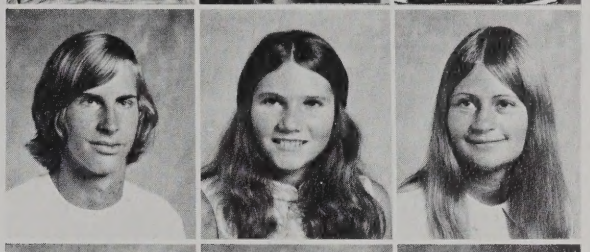

Eric Berglund
Chris Biers
Pam Blanchard

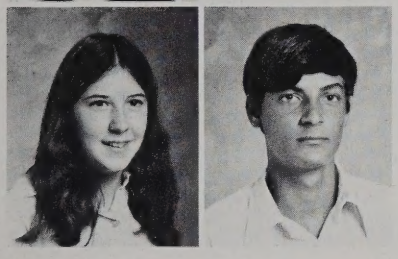

Carol Bader
Jeff Baines

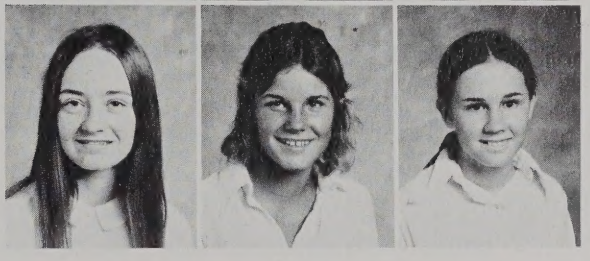

Debbie Bodie
Terre Bortnick
Linda Bourdon

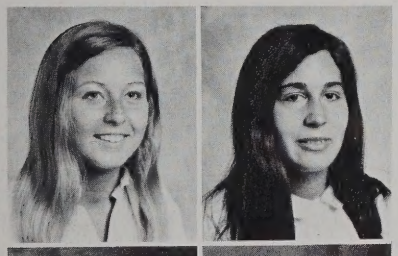

LouAnn Baker
Patrice Bare

Mickey Branyan
Gail Bratten
Vicki Brewer

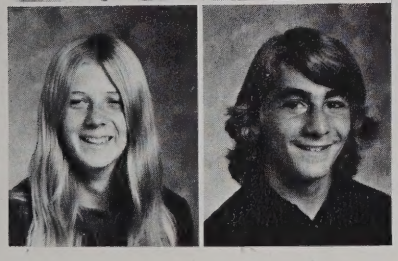

Patrice Barnes
Mike Battalio

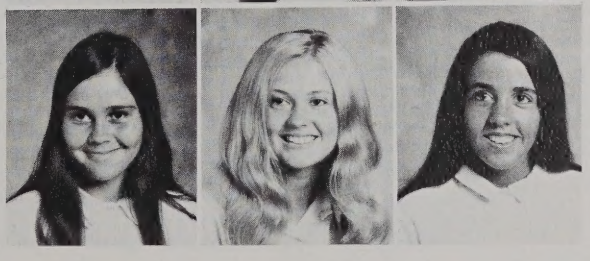

Teresa Brogden
Delena Browder
Charlotte Brown

Christl Bryan
Theresa Burton
Teresa Byrd
Pat Cacace
David Cake
John Cardone

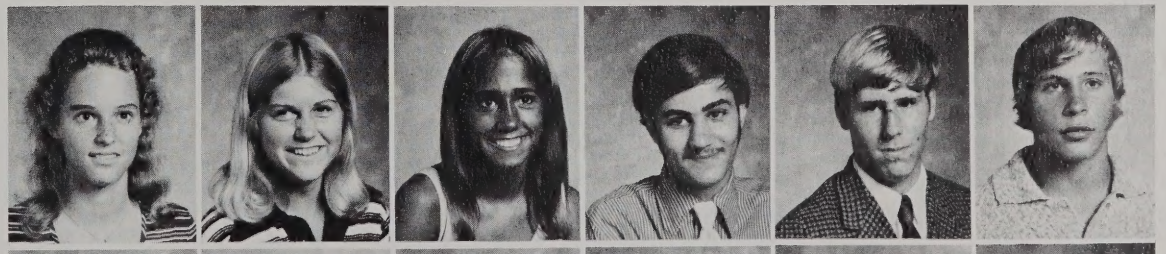

Andrew Carle
Suzanne Cartwright
Linda Cason
Jeff Castle
Gary Cheely
Cliff Church

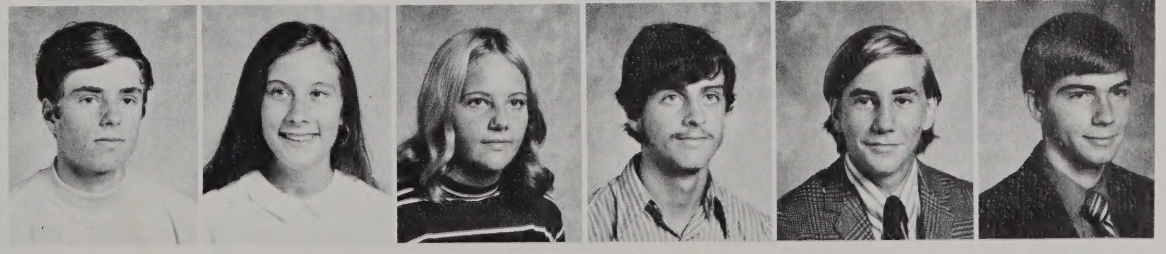

Steve Cibik
Christiane Clark
Max Coats
Sandy Conkwright

"A Way to Success' inspires the Class of '73 at Homecoming.

Dona Connor
Mary Cooper
Cathy Corley
Linda Couch
Nancy Cowart
Charles Cox

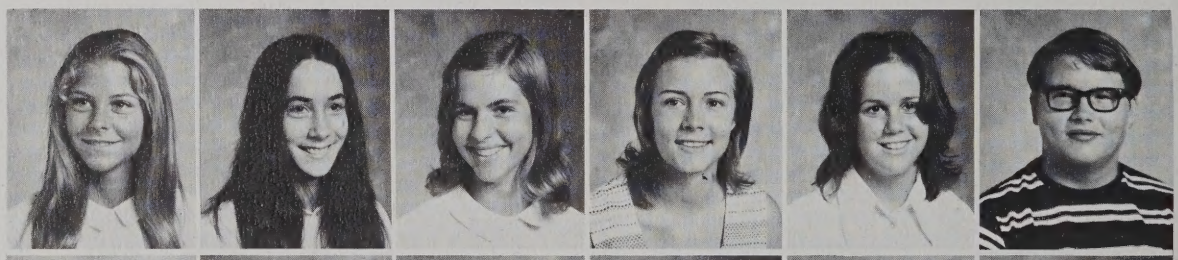

Anne Creasy
David Creecy
Barbara Crutsinger
Luther Cuffee
Steve Damon
Bill Daniels

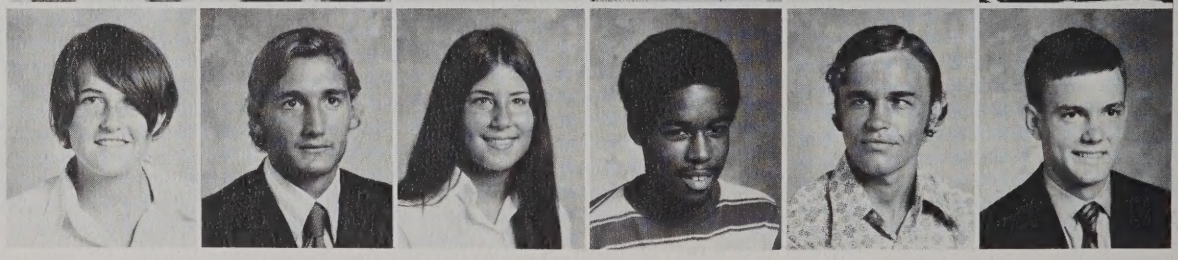

Edward Daniels
Gary Darden
Lon Davis
Suzanne DeLoach
Moira Devlin
Edward Dickens

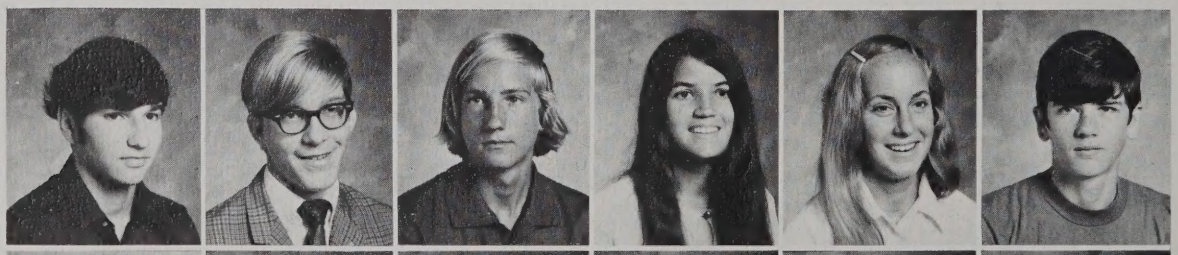

Tyler Doyle
Tracy Driscoll
Mike Dugger
Dorene Dunbar
Sandy Eckroade
Diane Edwards

'73 Picnic . . . getting acquainted

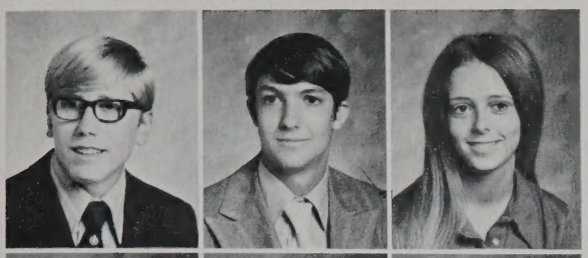

Glenn Edwards
Joey Elder
Donna End

Danna Erb
Barbara Espey
Maria Fahrney

Randy Fowlkes
Jim Fox
Dana Frank

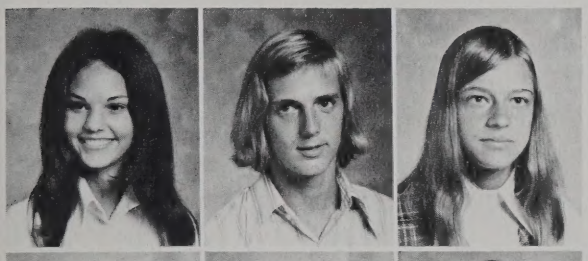

Carolyn Felton
Tom Fetty
Yvonne Fields

Lenore Freeman
Larry Friedman
Dennis Fudala

Jeff Floyd
Anne Fotheringham
Mary Fowlkes

Sandra Garrett
Karen Giovanetti
Terri Goar

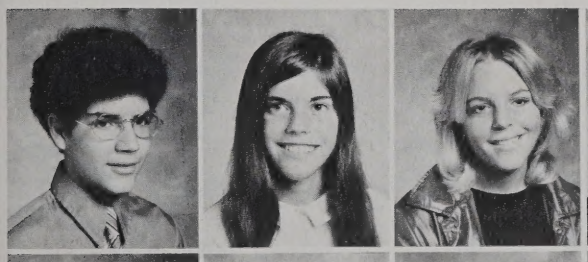

Mark Grandich
Jeanne Grant
Paula Gray
James Greer
Steve Gregor
Marvin Gregory

Robbie Gross
David Gunter
George Hamblen
Alexis Hamilton
Carol Hanna
Karen Harris

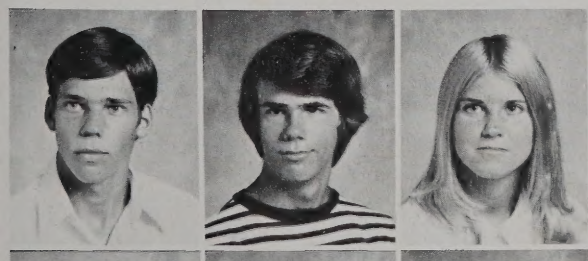

Mark Hayes
David Heflin
Robin Hellein
Charlie Herbst
Cathy Herrmann
Beth Highton

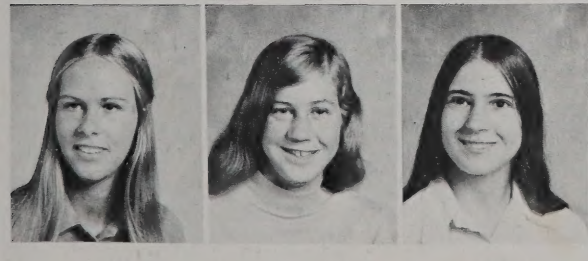

Melanie Hill
Amy Hirtz
Claire Holland
Charles Holman
Tom Holman
Jorgi Holmes

Steve Hoots
Brenda Hopkins
Adrienne Horvath
Jane Howarth
Robbie Hunger
Becky Hurley

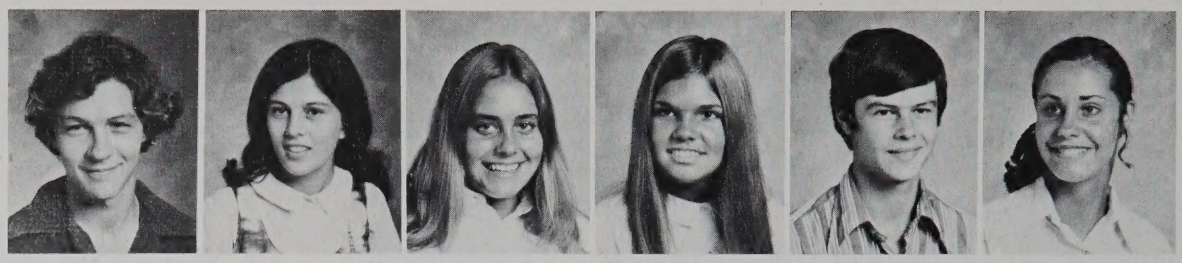

Jerry Hutton
Bill Ittner
Debra Jefferson
Connie Jernigan
Mike Jewell
Greg Johnson

Keith Johnson
Ellen Johnston
Cheryl Joly
George Jones
Johnny Jones
Keith Jordan

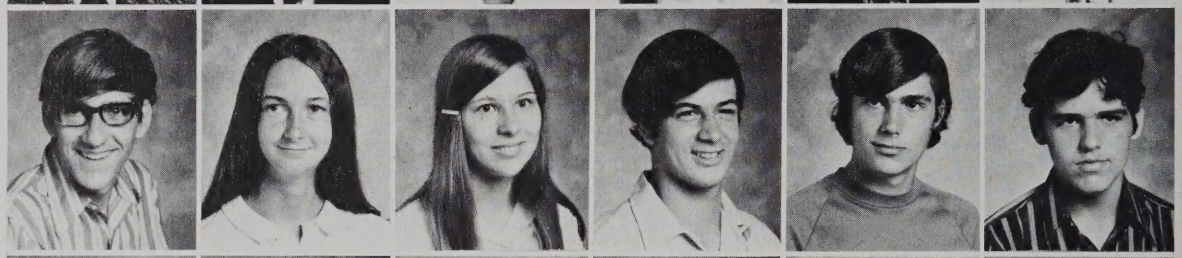

Sharon Joyce
Richard Karangelen
Emmett Keene
Joanne Kellihan
Sandy Kelly
Ruth Kerpelman

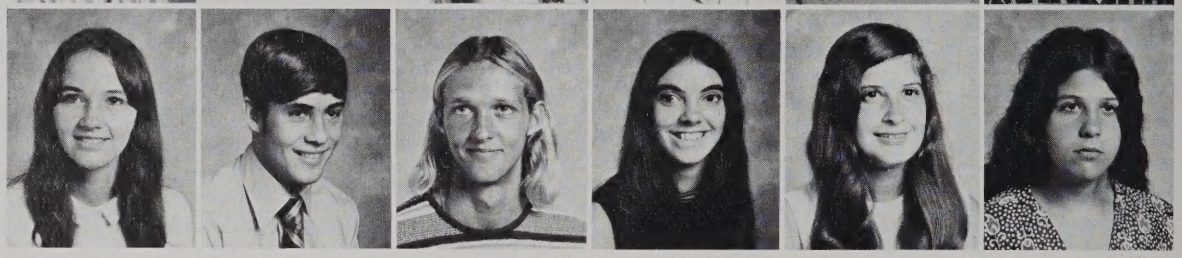

David Knoop
Sue Koehler
George Kostanden

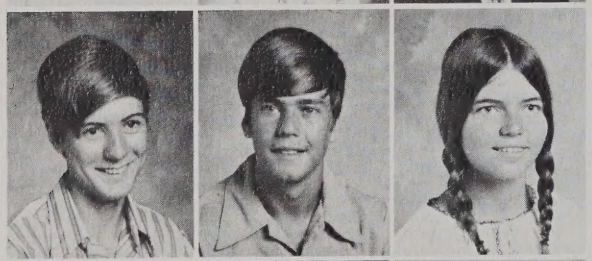

Gary Krahenbill
Steve Lane
Jan Larsen

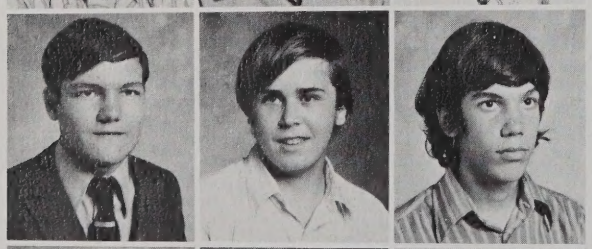

Dan Lawrence
Garland Layton
Alex Leidholdt

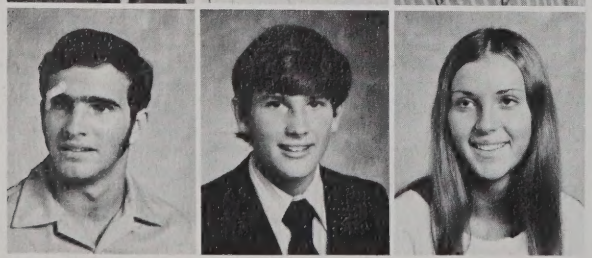

Paul Lemma
Alex Litz
Jan Liverance

The October drizzle doesn't dampen Dona Connor's winning smile.

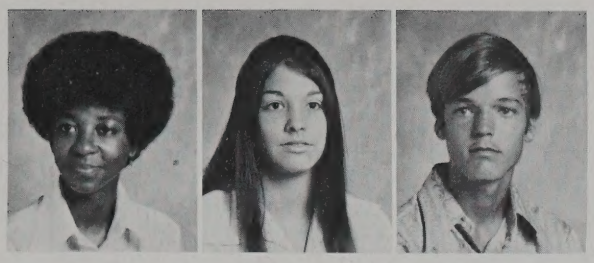

Jennifer Lofton
Cathy Long
Bill Longworth

Rick Lorenz
Karen Lovitt
Brian Luoto

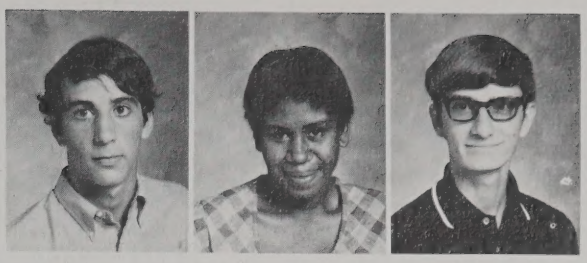

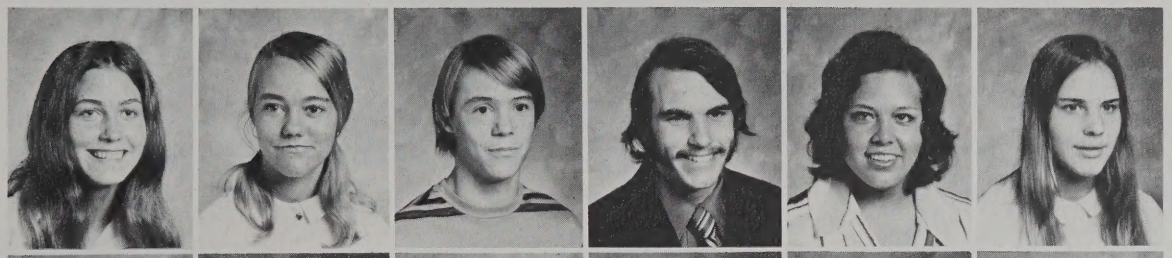

Jodi Lutz
Barbara Malone
Robin Manning
Alan Margeson
Lynn Martin
Alison McCaig

Mary McDonald
David McGill
David McGown
Brian McHugh
Debbie McIntyre
John McLaughlin

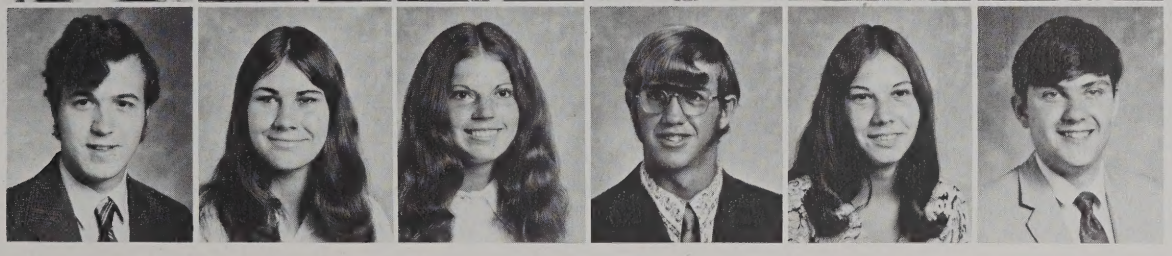

Allen McPerson
Dale Melton
Janice Mercure
Mark Meredith
Sandy Minerd
James Minter

"Somewhere Over the Rainbow"... Junior Ring Dance

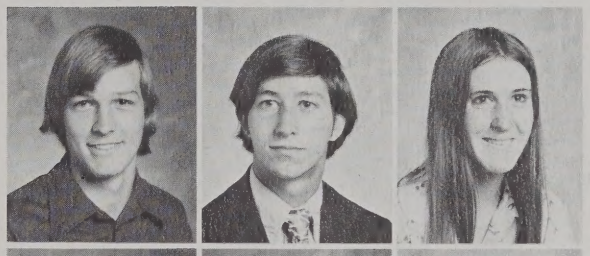

Mike O'Brien
Henry Oldfield
Diane O'Neil

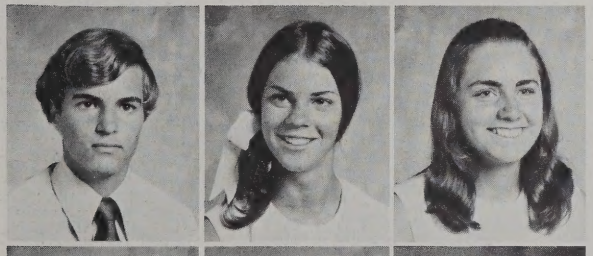

Mark Mitchell
Summer Mitchell
Patty Morrisette

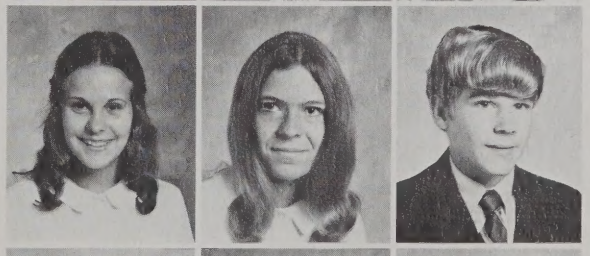

Pam Parker
Rhonda Parrish
Kevin Peek

Bob Morrison
Cathy Murphy
Janet Murphy

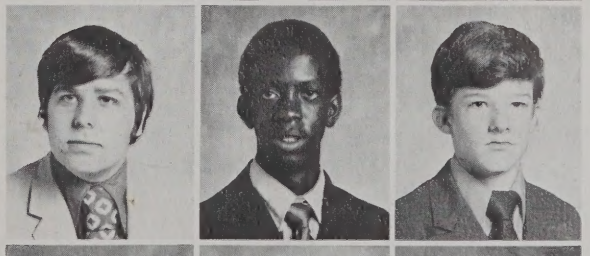

Jim Penny
Tyrone Petty
Scott Pflueger

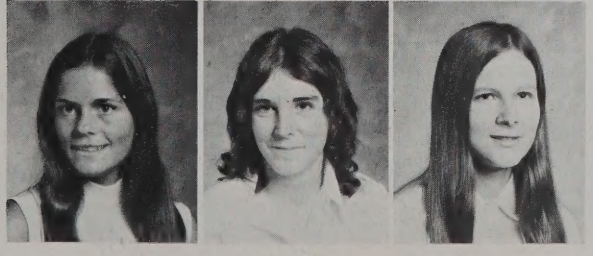

Becky Murrell
Terri Myers
Bere Nagle

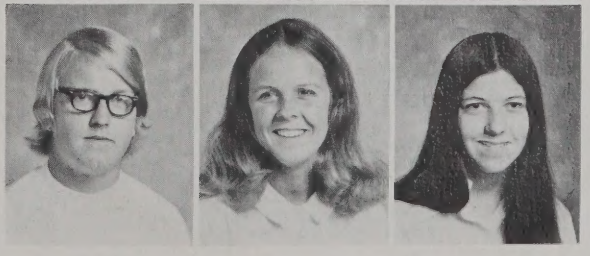

Dennis Pike
Cheryl Poole
Jewel Price

Adriene Principe
Carol Pritchett
Tim Reddy
Ellen Reed
David Reeves
Mike Regan

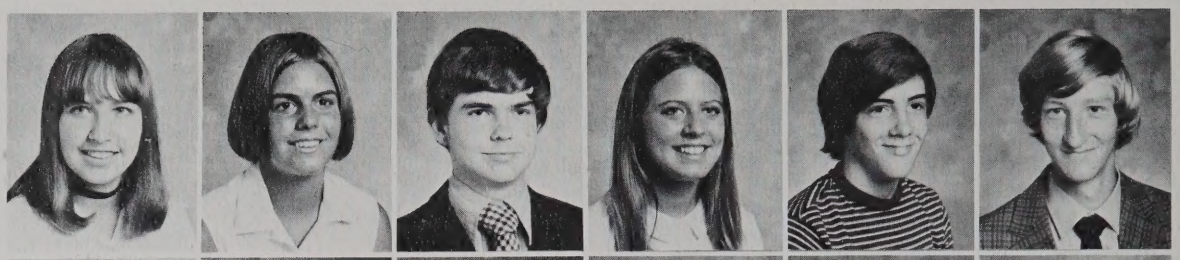

Carol Resch
Paula Reyn
David Rhodes
Jim Rizy
Rodney Robbins
Jeff Roberts

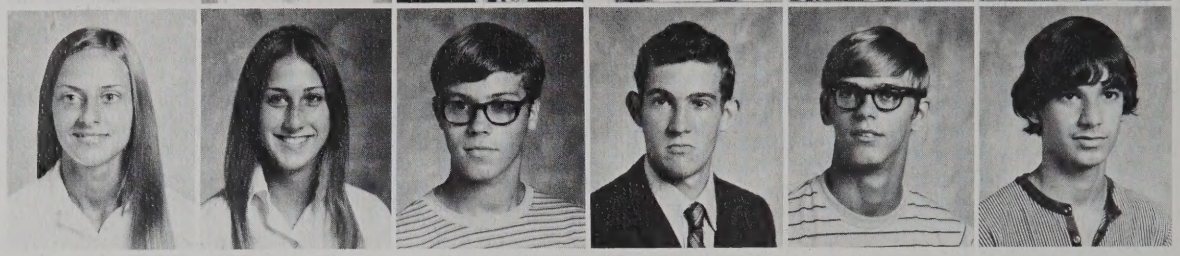

Carl Robinson
Terry Roche
Mike Rosenfeld
James Ruff
Frank Ruhl
Robert Ruhl

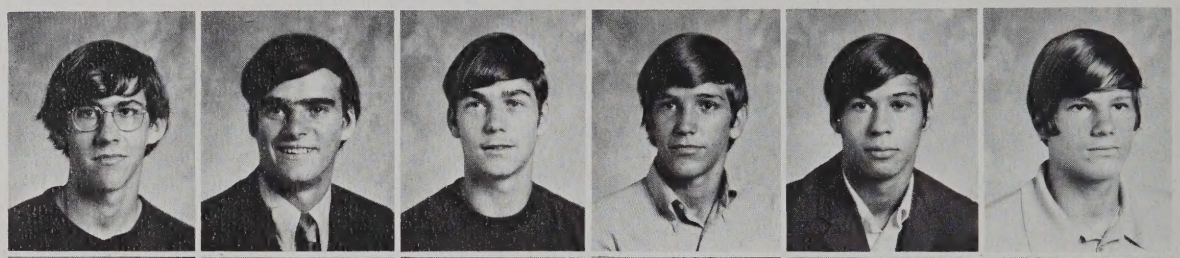

Ed Sargent
Debbie Schubart
Skip Scribner
Joanne Scurlock
Diane Searleman
James Simmons

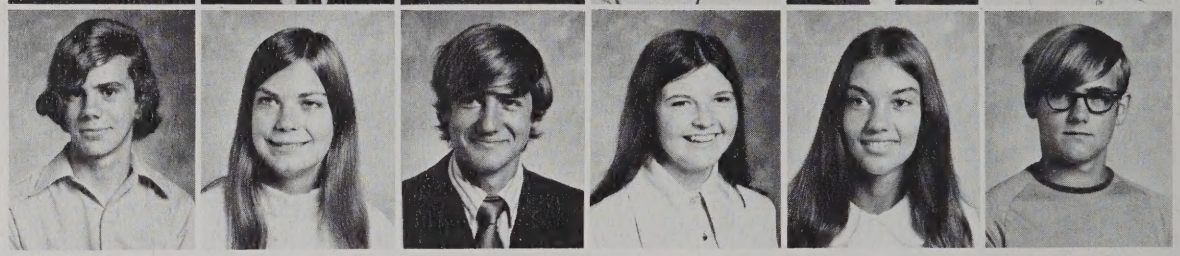

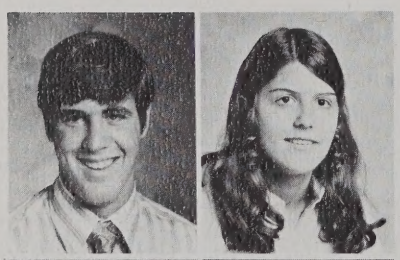

Chip Simpson
Mary Smalley

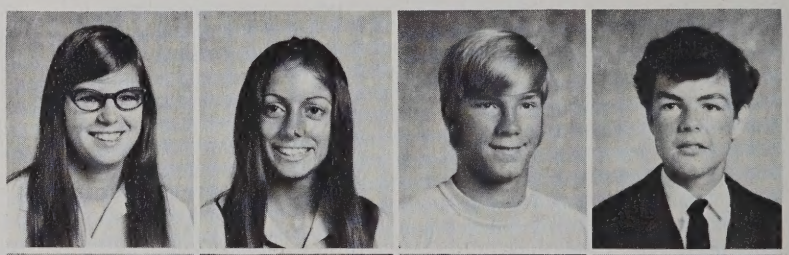

Sharon Souder
Donna Spadoni
Bill Span
David Stanley

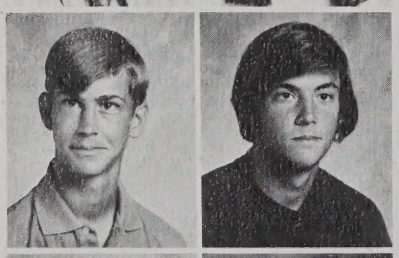

Brad Smith
Danny Smith

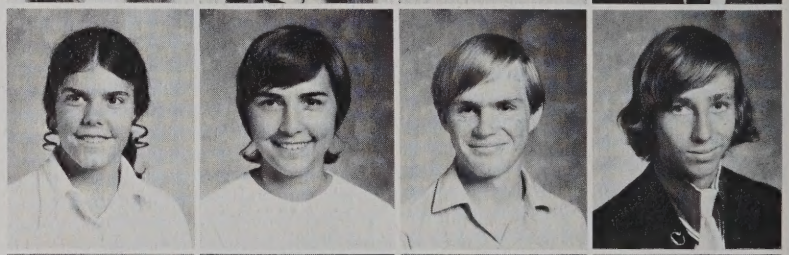

Jill Stevenson
Bonnie Stinson
Robert Stoll
Steve St. Onge

Mark Smith
Mary Lou Smith

Kathy Stubbs
Maribel Suarez
Rick Sutton
John Swayne

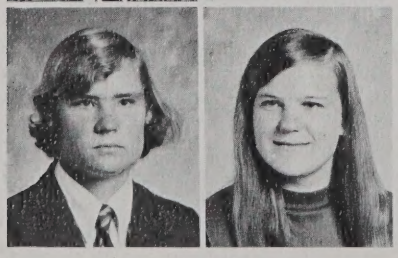

Mike Smith
Nancy Smith

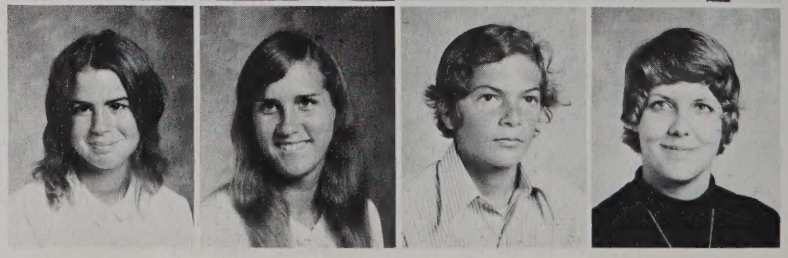

Betty Swanson
Debbie Sykes
Tony Tanner
Sally Tarver

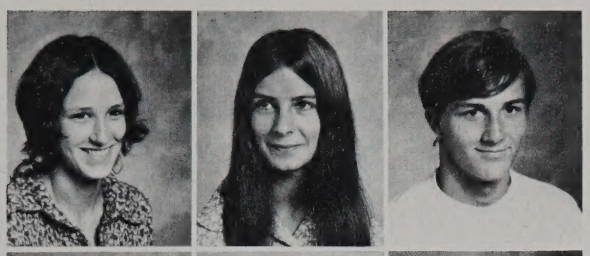

Sue Tatterson
Joan Taylor
Karl Taylor

Wanda Taylor
Debbie Thompson
Robert Thompson

PSAT's and SAT's . . . a sobering experience for class of '73

Selecting teams for the football game is a highlight of the Junior Class picnic.

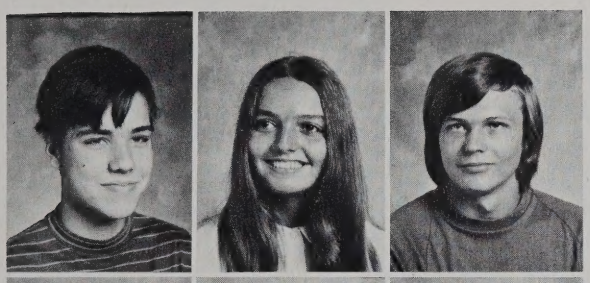

Tom Thorpe
Donna Tisdale
Bill Townley

Bruce Truckner
Pat Vatidis
Andrew Virga

Doug Vohden
Gail Wallace
Brian Webb

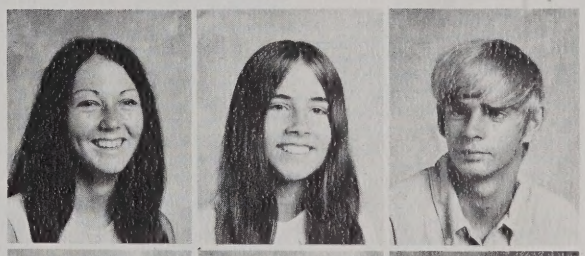

Marsha Williams
Sue Williams
Carey Wilson

Jeff Wellings
Cheryl Wells
Thomina Wells

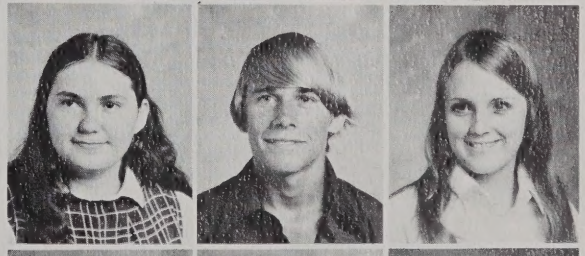

Sharon Wilson
Steve Wiscombe
Glenda Woodard

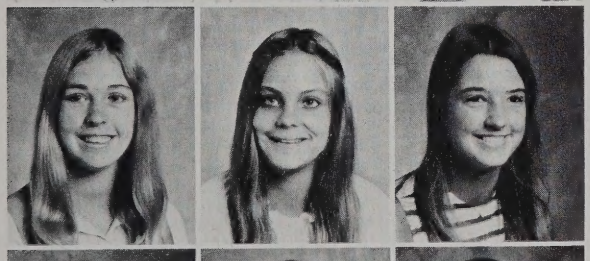

Boni Welton
Martha Whalley
Debra Wiggins

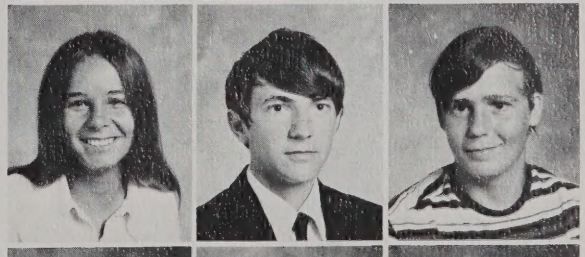

Donna Woodington
Scott Woodruff
Randy Wykle

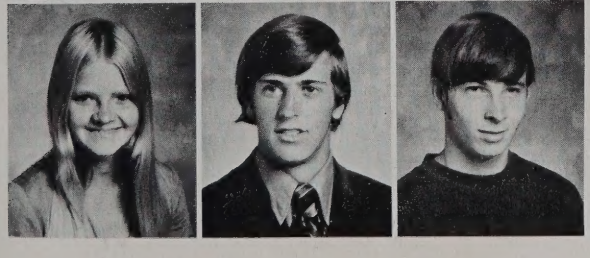

Kathy Wilkerson
Brooks Williams
Eddie Williams

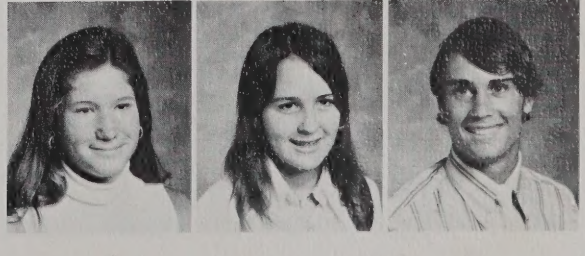

Abbey Yates
Karen Young
Art Zimmerly

Sophomores encountering postulates . . . protozoa . . . Julius Caesar

Sophomores proving Competent, Observant and Xceptional . . . "Write On" expressing class views . . . selling candy and candles . . . winning the Spirit Jug at the first pep rally . . . serving seniors on Senior Night . . . boys cheering for Homecoming pep rally . . . destroying sophomore slump!

SOPHOMORE CLASS OFFICERS: (left to right) First Row: Linda Miller (treasurer), Linda Hall (president), Debbie Vatidis (sergeant-at-arms). Second Row: Rick Rowland (vice-president), JoAnne Gilbert (second vice-president), Patty Baker (secretary), Dac Colden (reporter-historian).

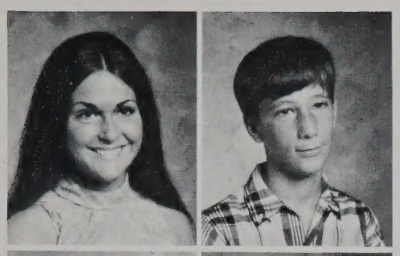

Debra Abeshaheen
Mitch Ackley

Gail Allred
Jack Annas

Rosemary Ardizone
Margaret Aubert

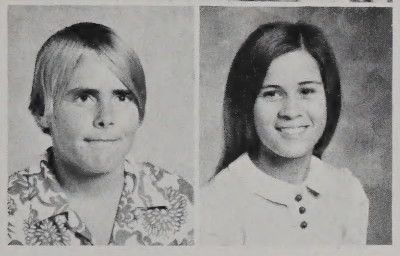

Rocky Bailey
Patty Baker

Susan Bannerman
Ken Barker
Jack Barnes

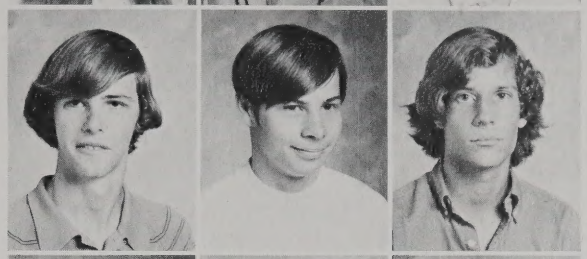

Ray Barnes
Steve Barry
Jim Basnight

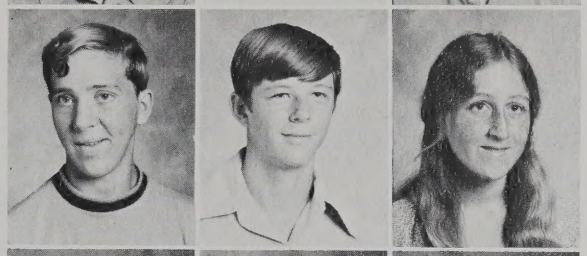

Bill Bennett
Mike Beswick
Lisa Bialac

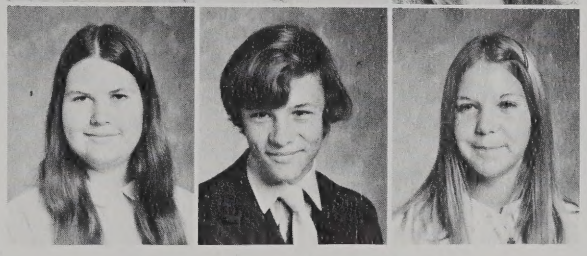

Cindy Blackburn
John Blair
Wendy Blenis

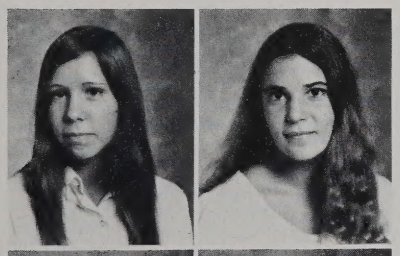

Karen Blume
Brenda Bolves

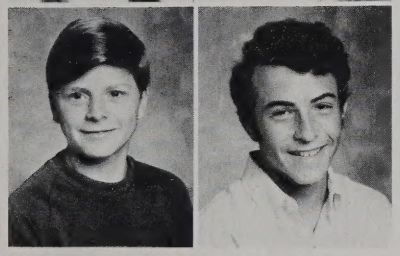

Dickie Bradshaw
Wayne Bratten

Bill Britton
Debbie Brown
Kristie Brown

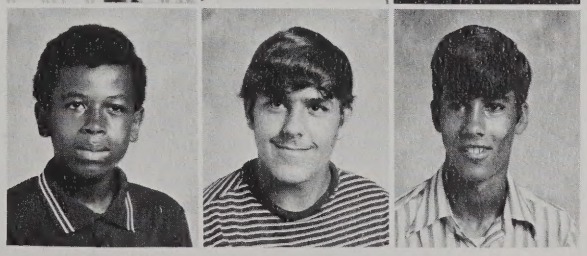

Sam Brown
Hallet Bruestle
Ken Brummage

Darrell Bryan
Lisa Bryan
Doug Burlage
Neven Butler
Ann Butt
Toni Cacace

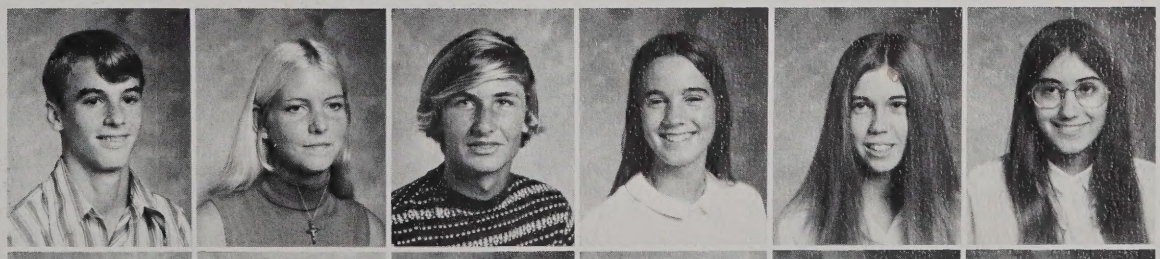

Lauris Cady
Buddy Caramillo
Vicky Carden
Mike Cardwell
Eddie Cassady
Kathy Cave

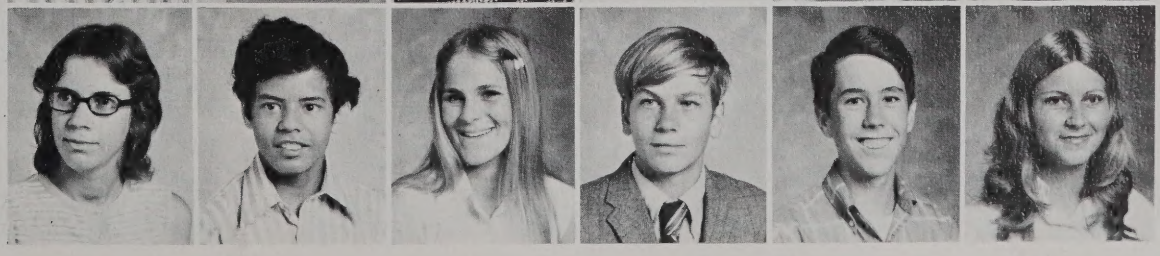

Sophomores increasing fianancial security . . . class participation . . . group fund drives

Tom Chellis
Robin Christensen
Forrest Church

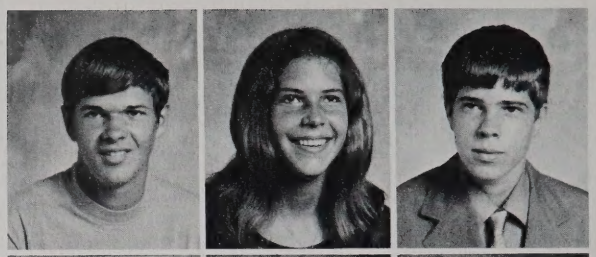

Cathy Clayborn
Mike Clayborn
Gary Coffin

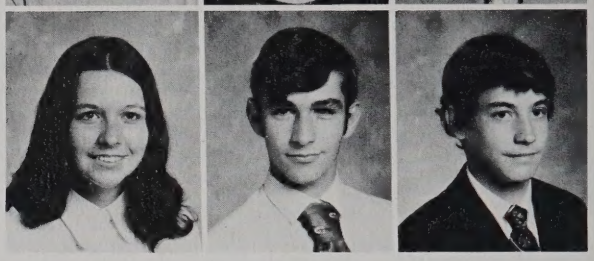

Damian Colden
Susan Condrey
Elaine Conrad
Karen Cooper
Donald Cornick
Douglas Cornick

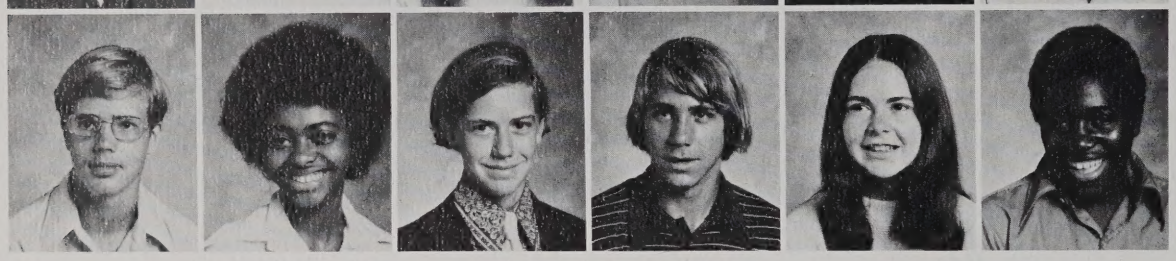

Frank Couch
Sandra Cowell
Mark Creecy
Gary Cromwell
Adele Crowgey
Donnell Cuffee

Paul Cuffee
Kim Cuppett
Betty Danner
David Davidson
Robin Dickson
Nancy Diehm

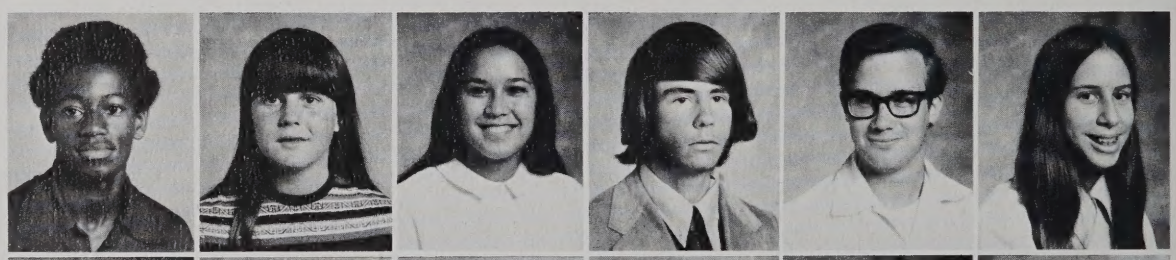

Beth Dowdy
Peter Drew
Kevin Duff
Kathryn Duncan
Macy Egerton
Kathryn Etchison

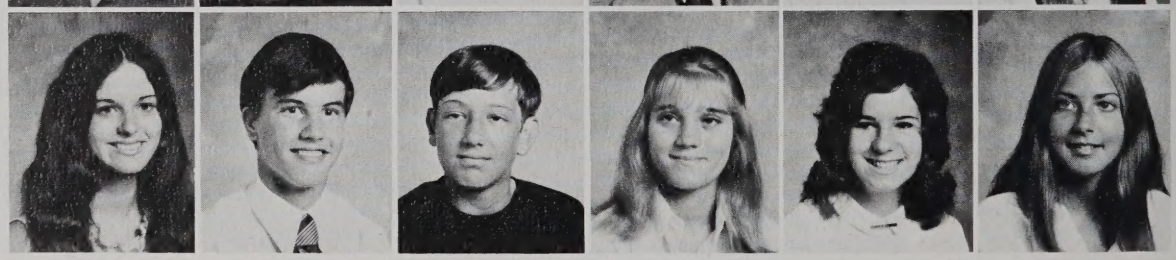

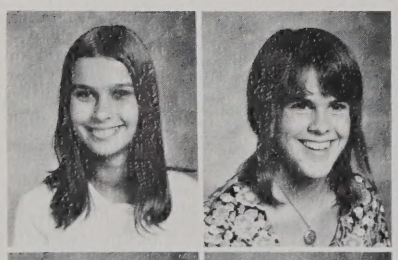

Cindy Evans
Cindy Evans

Glenn Felthousen
Jean Ferguson
Benny Ferrell

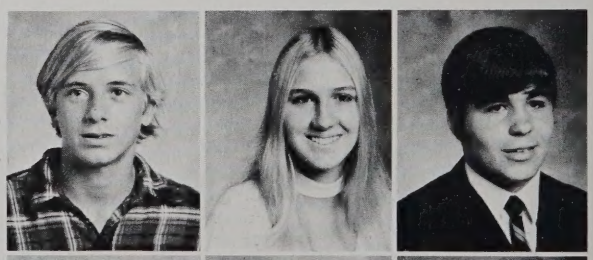

Joyce Farrow
Eileen Fay

Geoff Fisher
Marty Foley
Wanda Forbes

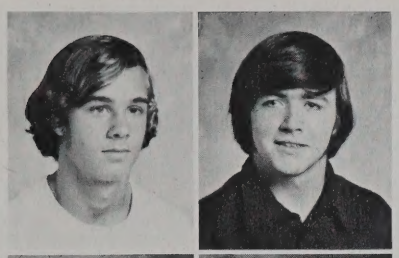

Tom Fortune
Steve Francis

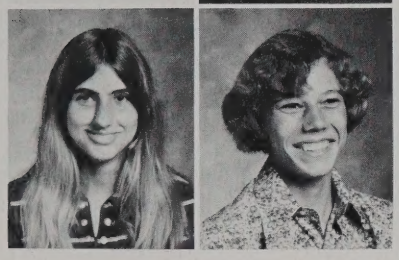

Betsy Frazier
John Gabor

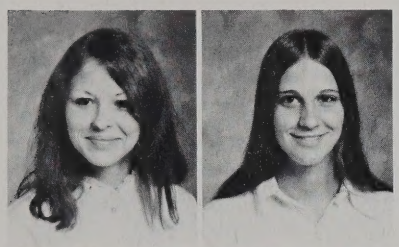

Ramona Gambell
Peggy Games

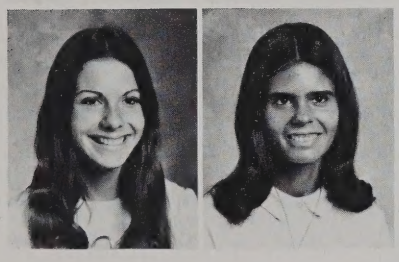

Stephanie Garber
Lucia Garcea

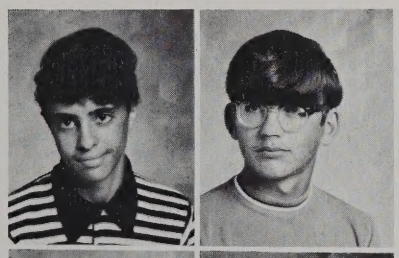

Mark Garcea
Dennis Gardner

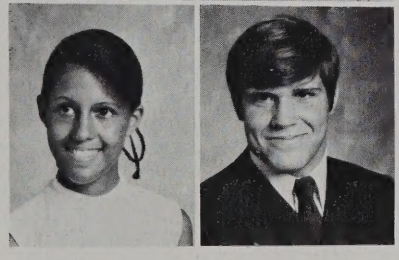

Karen Garrett
Bucky Gaudreau

Joanne Gilbert
Janis Giles

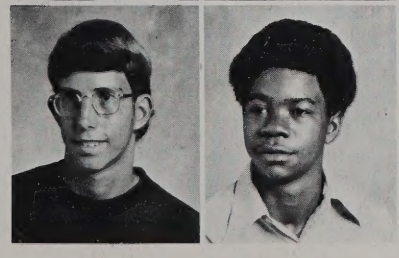

Darrel Glans
Frank Goffigan

Sophomore boys stir schoolwide enthusiasm.

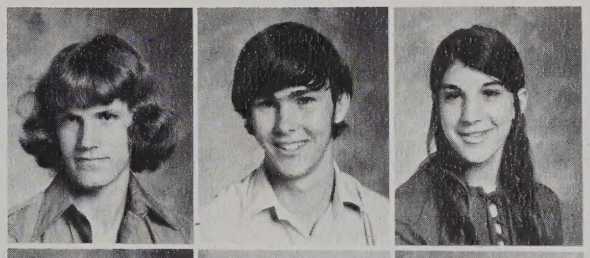

Chip Gore
Jim Gorman
Peggy Greer

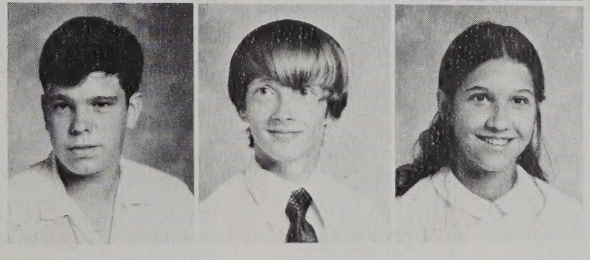

Charlie Grieve
Joel Gunn
Anne Guthrie

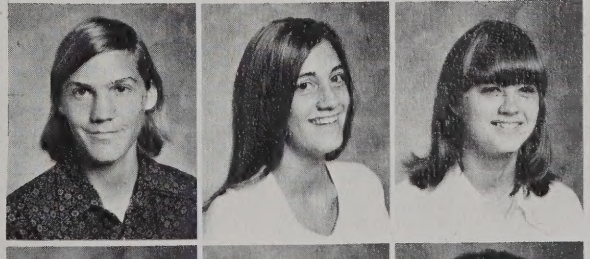

Bruce Hahn
Karen Hahn
Jenny Hale

Cindy Hall
Linda Hall
Levi Hawk

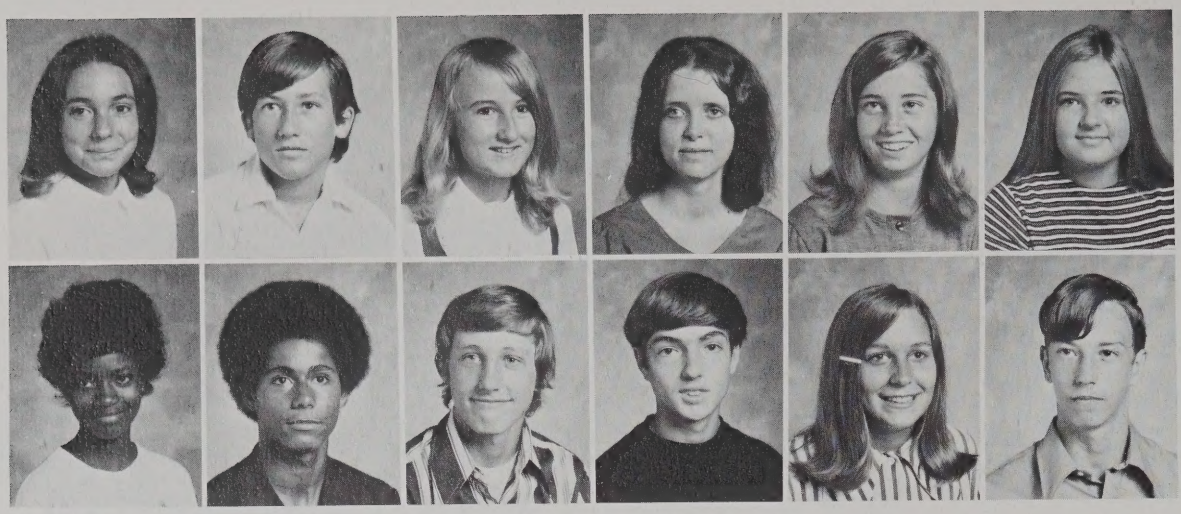

Karen Hawkins
Ronnie Hayes
Susan Henley
Pat Hennessy
Sarah Hey
Blair Highton

Cheryl Hill
Perry Hill
Tom Hill
Paul Hille
Carla Hilley
Jeff Hilty

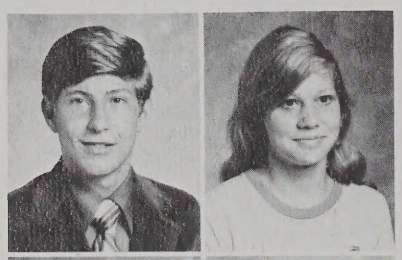

P.H. Hinton
Betty Hirtz

Ricky Hitt
Randy Hockabout

Karen Johnson
Peggy Jones
Sandy Jones

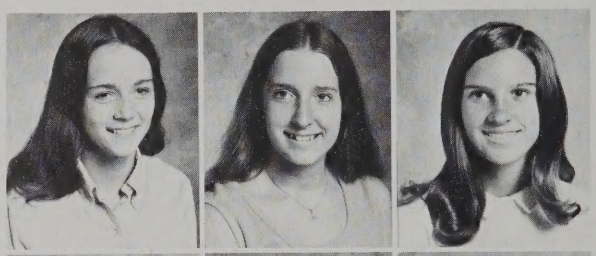

Mike Jorgenson
William Kanzenbach
Michael Karpaitis

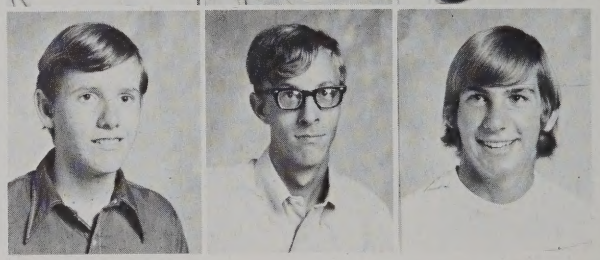

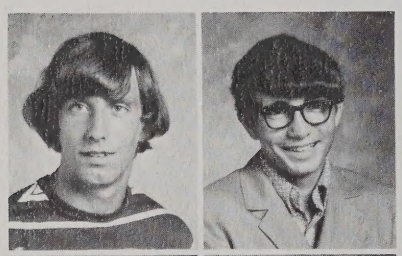

Charles Hoffman
Clarence Howard

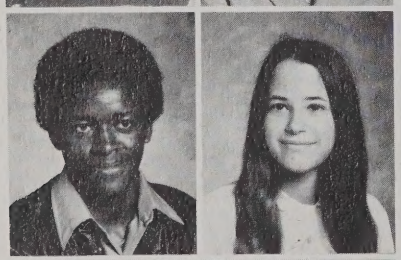

Terry Hunter
Kelly Hurley

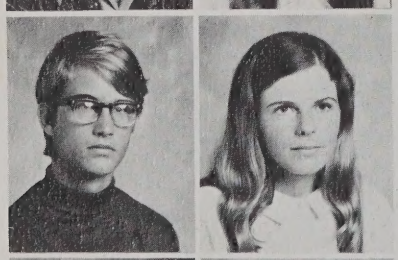

Scott Hurtt
Becky Jackson

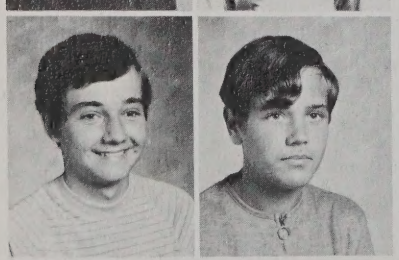

Robert Jamison
Brian Johnson

Peggy Majer shines as Sophomore representative on the Homecoming Court.

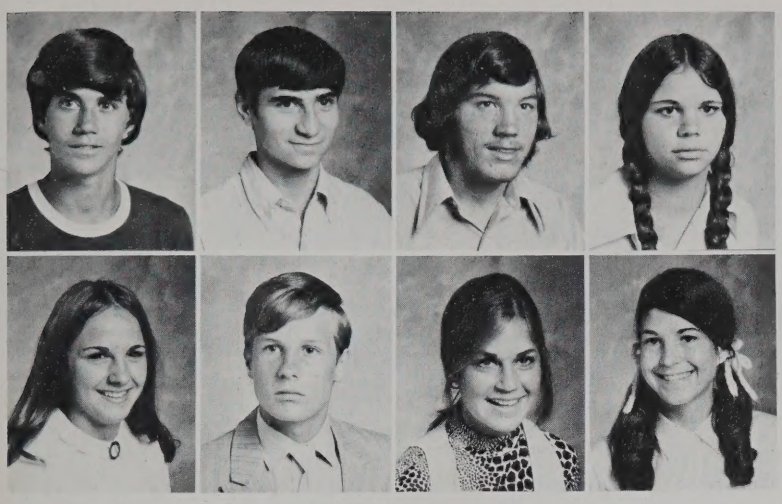

Steve Kazansky
Bobby Key
Bill Kirby
Laurie Kirkbride

Cynde Knight
Harry Kuper
Keith Lane
Cam Langlois

'74 candy sale . . . buldging seams . . . building treasury

Camille Lassiter
Randy Latimer
Georges LeBlanc
William Lee
Gelia Lember
Howard Lewis

David Logan
Kathy Lorenz
Alesia Lozito
Cathy Lumsden
Max Lyons
Susan Machen

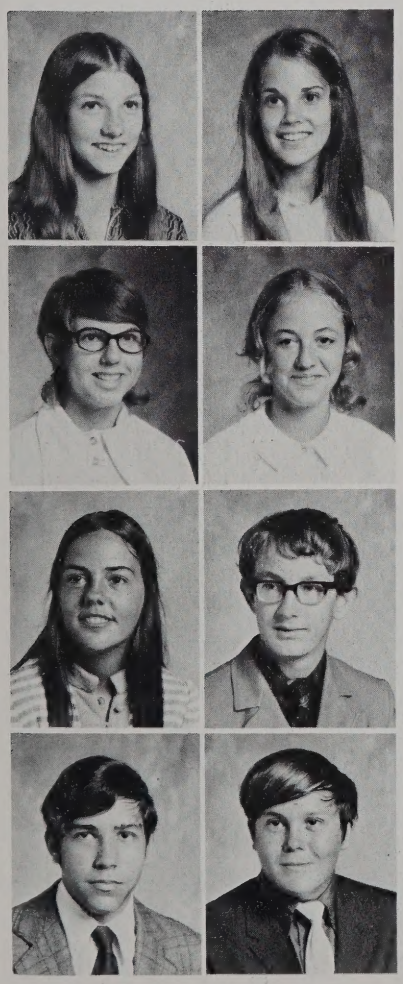

Debbie Mahoney
Peggy Majer

Melanie Malbon
Kathie Malone

Terri Manfredi
Guy Marsh

Peter Mathews
Mike Maxfield

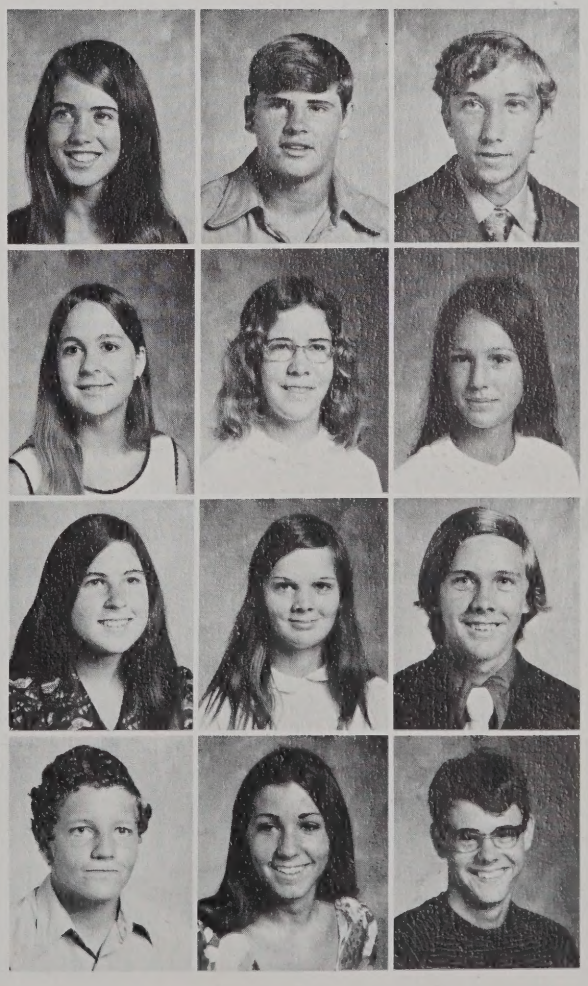

Jackie McIntyre
Gary Merrell
Mark Messick

Pat Miles
Bonny Miller
Debbie Miller

Linda Miller
Diane Mitchell
Don Mitchell

Tom Monahan
Janey Moore
David Morris

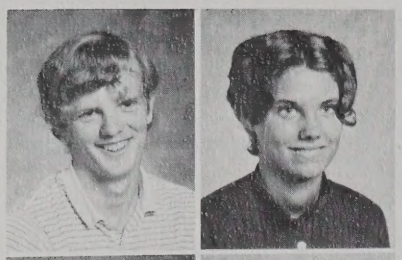

Mike Morse
Kyle Mosier

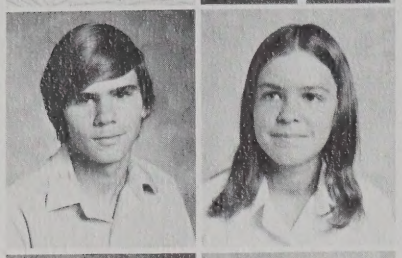

Joe Murphy
Theresa Murphy

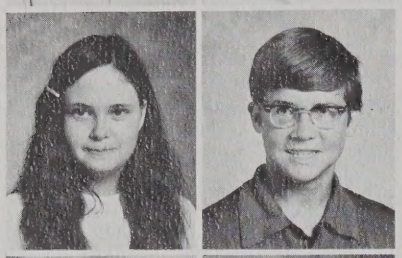

Lee Murray
Bobby Needham

Rebecca Nelson
Mike Newbern

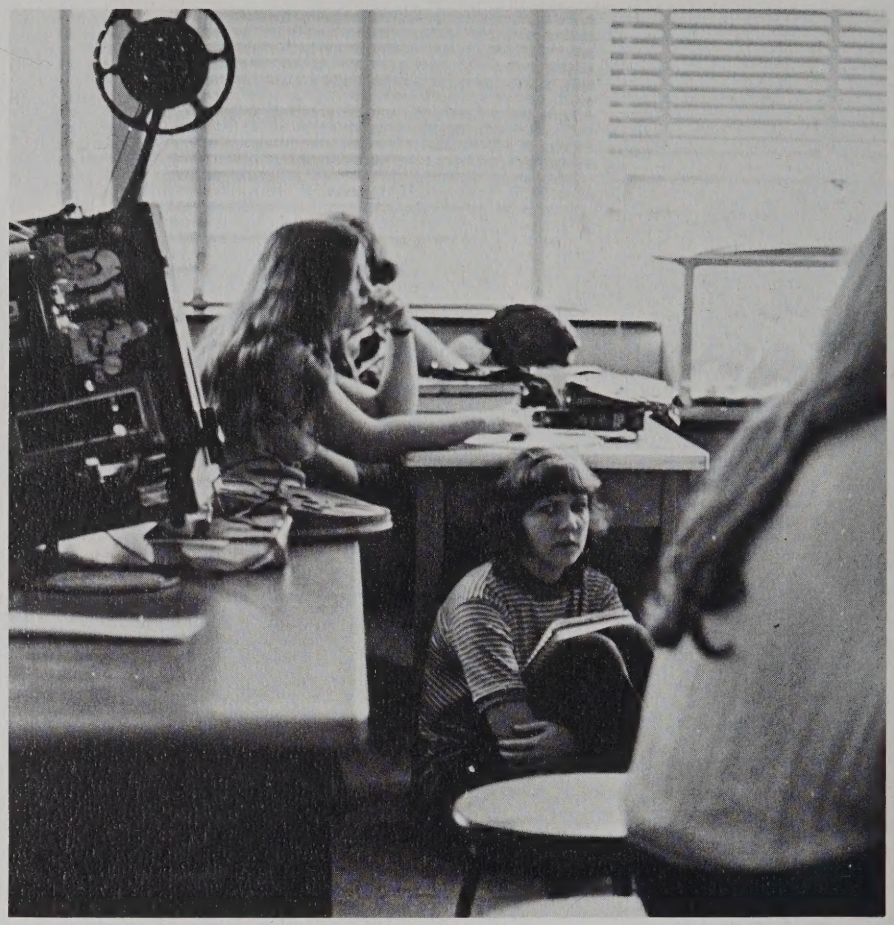

10th graders better understand Biology with the use of audio-visual aids.

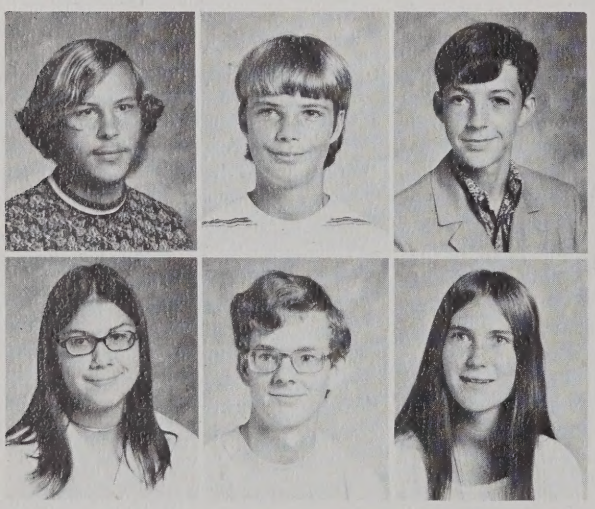

Billy Newell
Richard Nye
Charles O'Brien

Patrice O'Brien
Mitch Oliver
Patti O'Neil

Alex,
Knowing you
was an
experience I'll
never foget
you were a great freind.
and It was
fan going
places with
you. I'll miss you.
Love you
always
Sue Ann
McGill

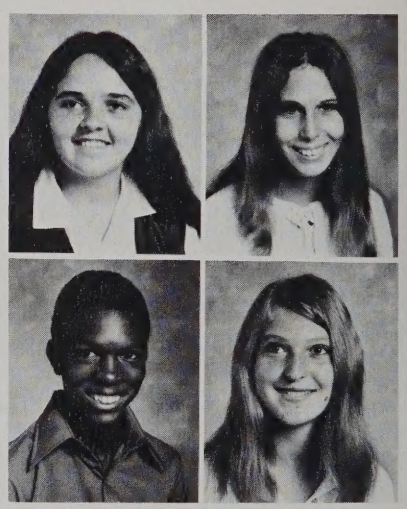

Tonda Pearson
Cheryl Perrinello

Irvin Petty
Nancy Pincus

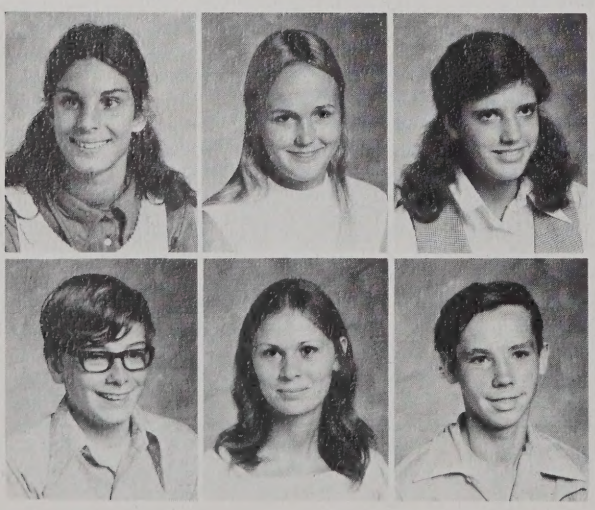

Kim Opalio
Jenny Pace
Ann Parker

Kim Parker
Debbie Patella
James Pavey

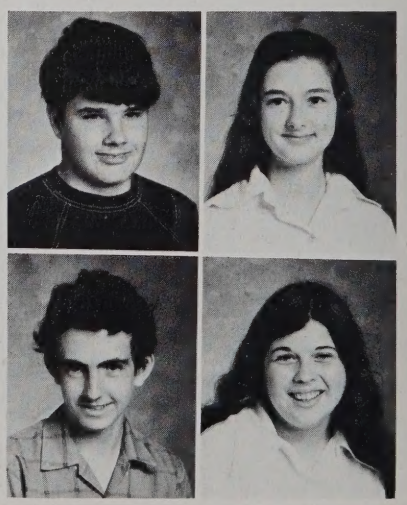

Kyle Polk
Debbie Pryor

Kerry Quisenberry
Rosemary Randazzo

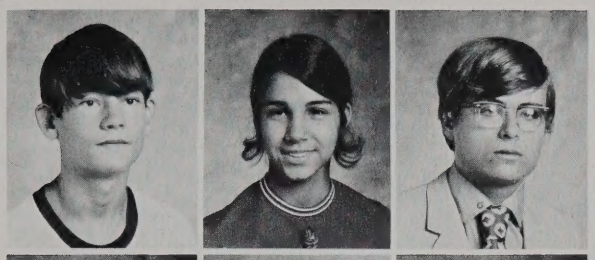

Kermit Ragle
Cindy Ramsey
Bill Reece

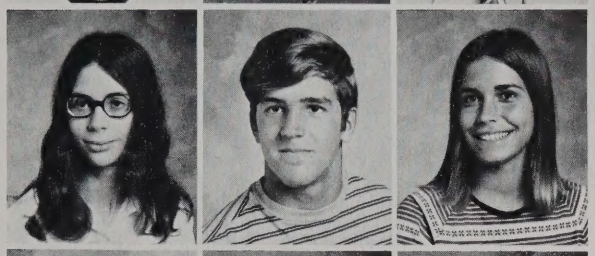

Karen Reese
Gary Reich
Julie Reynolds

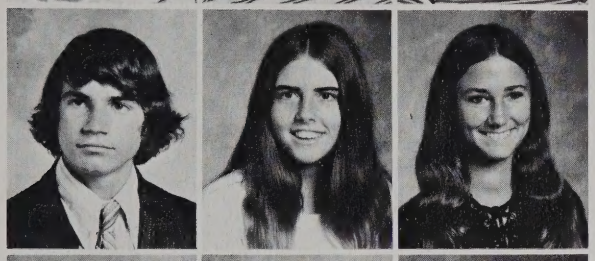

Brian Rheinhart
Jeanne Riegle
Kathy Rineker

Randy Robbins
Sharon Roberson
Cliff Roberts

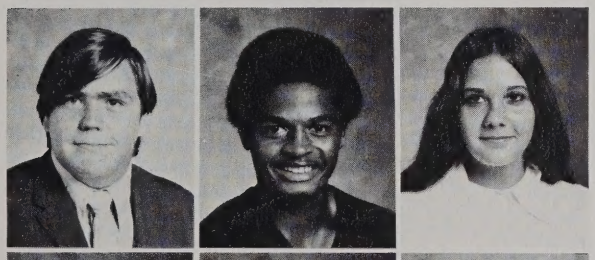

Casey Robinson
Randy Robinson
Debbie Roblin

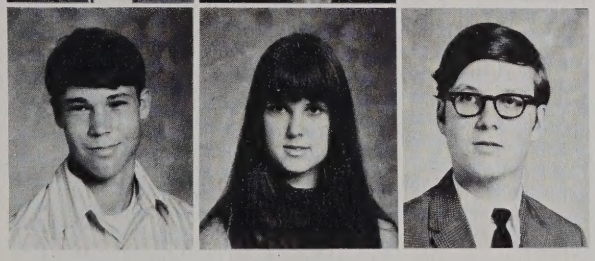

Richard Rogers
Debra Rooney
David Rose

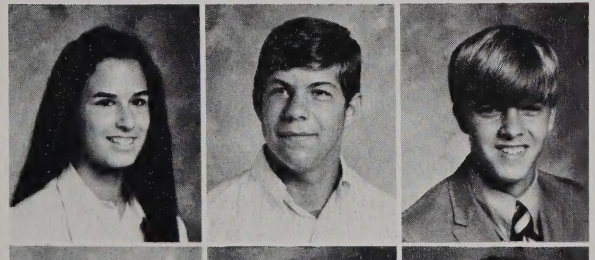

Toby Rosenstock
Kevan Rothenberg
Rick Rowland

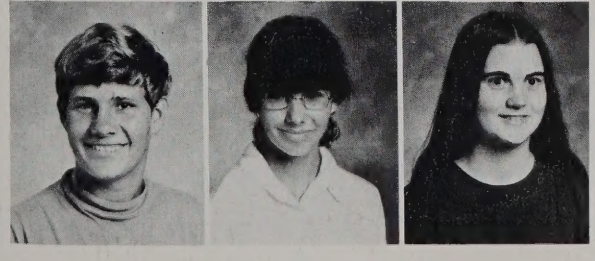

Barry Rudiger
Dagny Rushin
Ellen Sargent

Terry Satterwhite
Jamey Saunders

Wes Saunders
Doug Savage

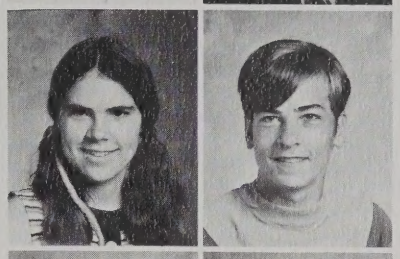

Cheryl Shanahan
Keith Skinner

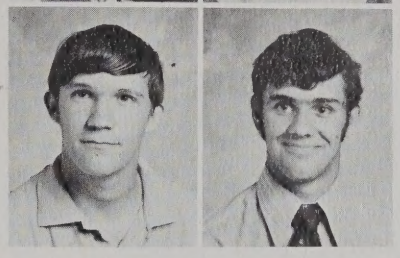

Matt Slayton
Steve Slough

Sophomore Spirit . . .
growing
by leaps and bounds . . .
winning the Spirit Jug
at the first Pep Rally

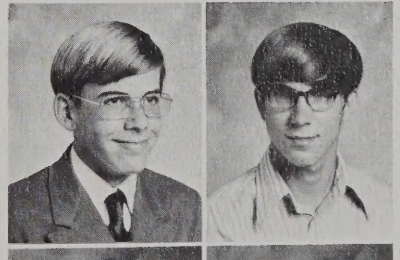

John Smeltzer
Gary Smith

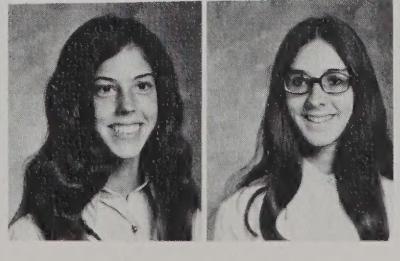

Paige Smith
Linda Snead

Laura Soles
Kathy Soscia
Jean Spain
Greg Span
Bob Spears
Robin Spence

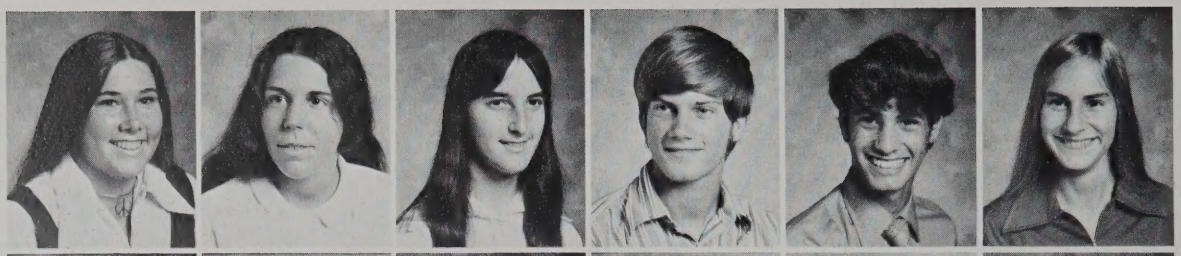

Tom Stafford
Kathy Stanley
Sandra Steed
Carolyn Steere
Cheryl Stone
Jerri St. Onge

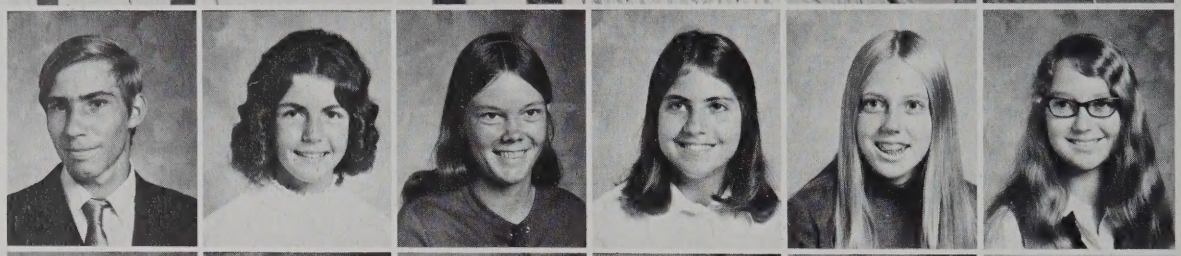

Debbie Styron
Karen Styron
Linda Sutherland
Pat Sykes
Donna Tamkin
Neil Tanner

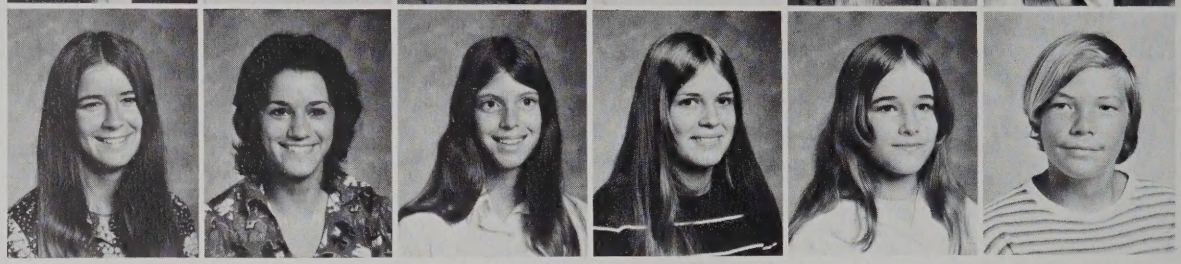

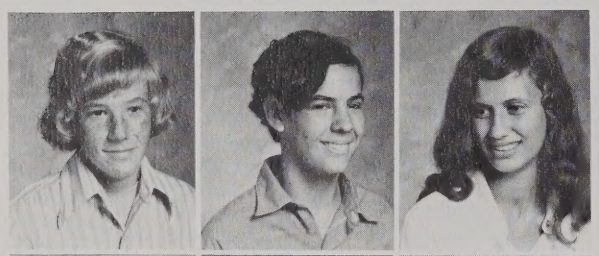

Bobby Tarrant
Jock Taylor
Roxanne Taylor

James Thrash
Janet Tice

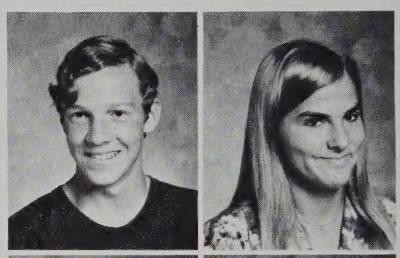

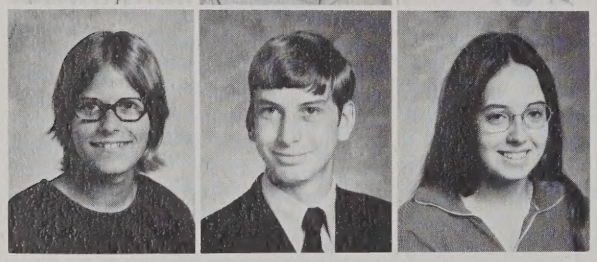

Trink Taylor
Billy Temple
Tracy Thomas

Claudia Tisdale
Pat Tobin

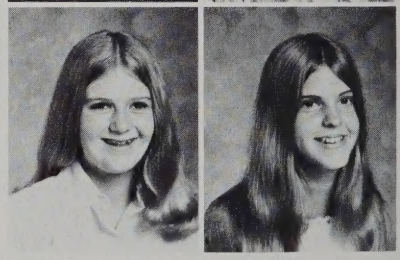

'74 joining upper classmen . . . 8a.m. classes . . . first shift

Karen Ward
Frank Warren

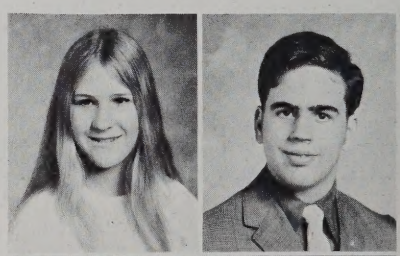

Gene Trayer
Debbie Vatidis
Lindsey Vita

Robin Watson
Sally Watson

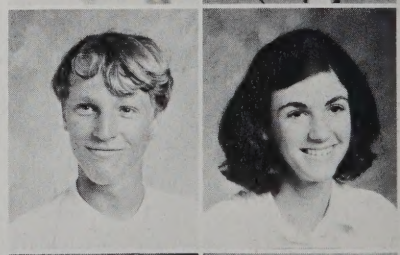

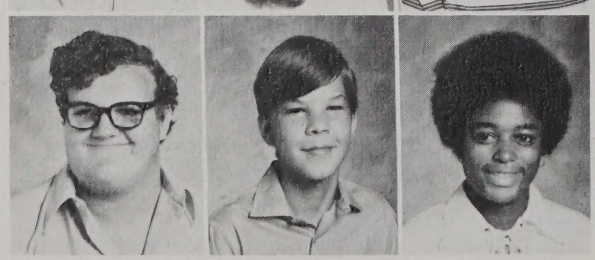

Bill Voelker
Rob Waddell
Elizabeth Waller

Gregg Weber
Mike Webster

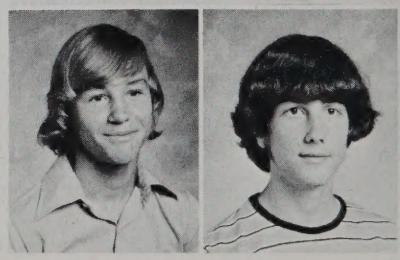

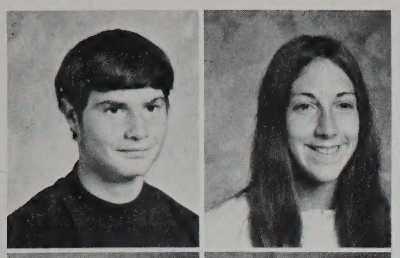

Dwight Weirich
Linda Weiss

Martin Welsh
Susan Wertz

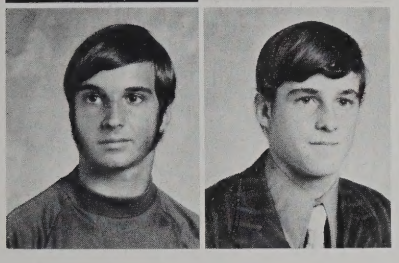

Mark Wheeler
Robbie White

John Wiita
Ouiler Wilder
Tony Wilder

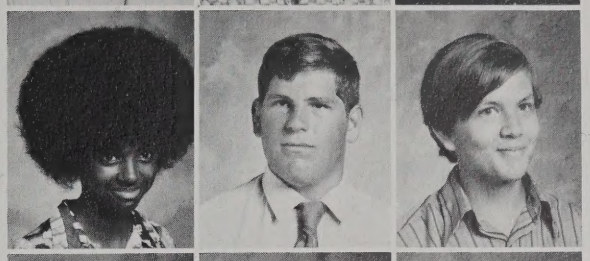

Cheryl Wilson
Doug Wilson
Richard Wolf

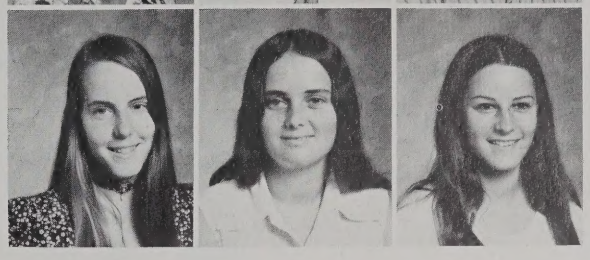

Debbie Wood
Kathy Wood
Bonnie Woodington

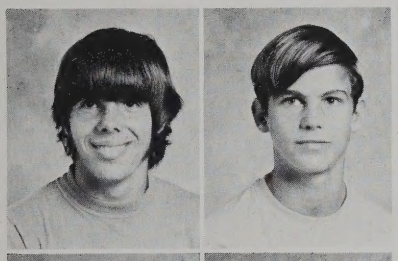

Ray White
Rick Nieland

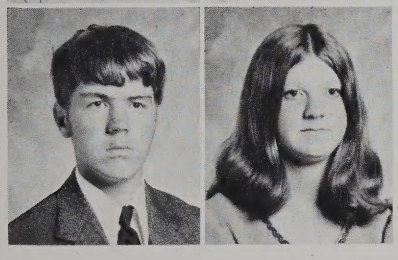

James Wiggins
Susie Wiggins

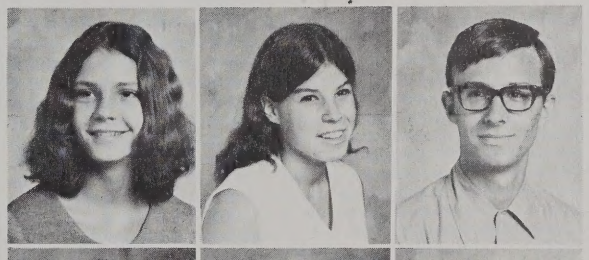

Lonny Woodruff
Diana Wright
Jack Wright

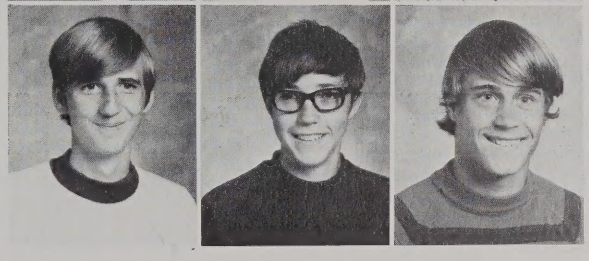

Mike Yeatts
Chris Yoder
John Zimmerly

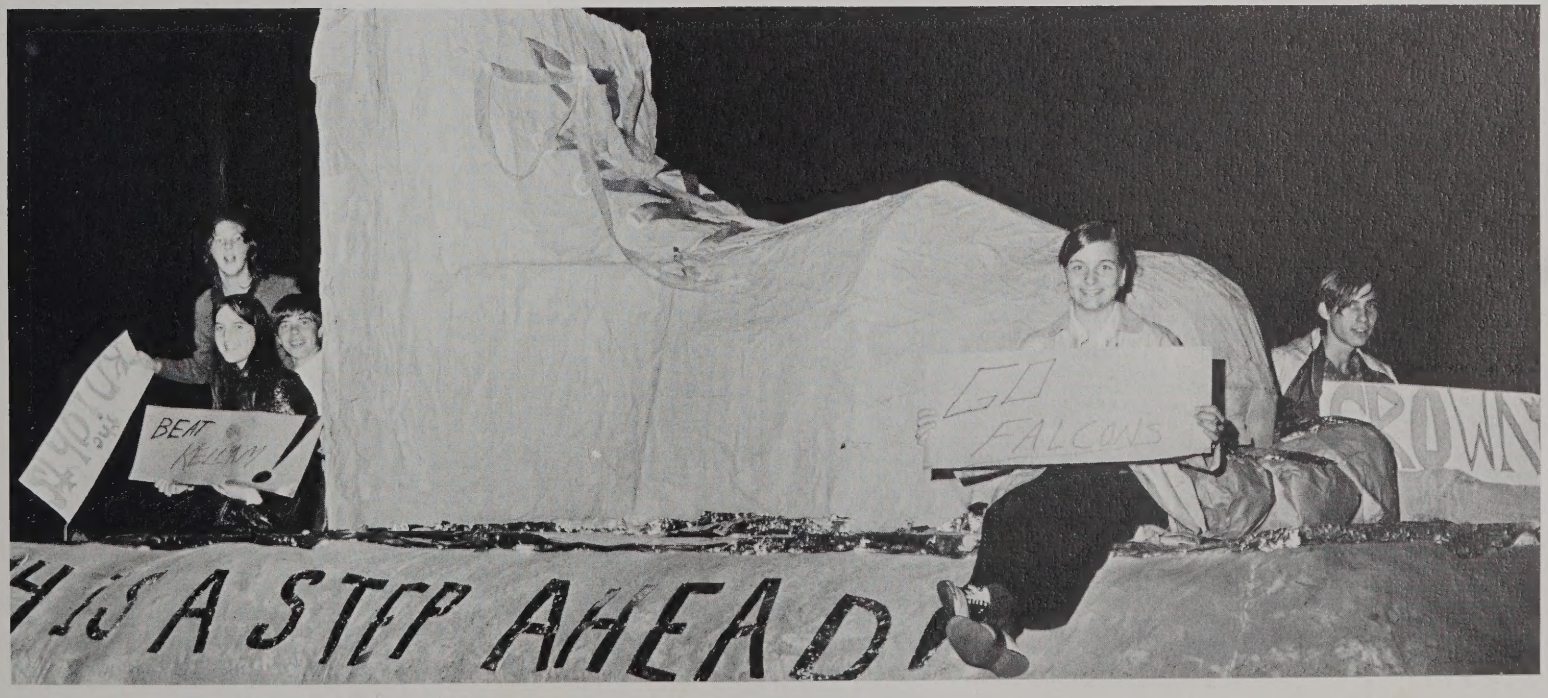

The class of 74's creative ability proves they are always "A Step Ahead."

Freshmen . . . late classes . . .seniors of second shift

'75 proving alive in '72 . . . winning contests galore . . . Pumpkin Contest . . . Spirit Jug . . . Trash Week . . . increasing their treasury . . . selling bubble gum . . . class, officers and sponsor, Miss Brewer improving on the traditional Freshman Fair.

FRESHMEN CLASS OFFICERS: (left to right) First Row: Denise Sutton (secretary), Ian MacKay (vice-president), Lynne Virgili (treasurer). Second Row: Nancy Dahlman (president).

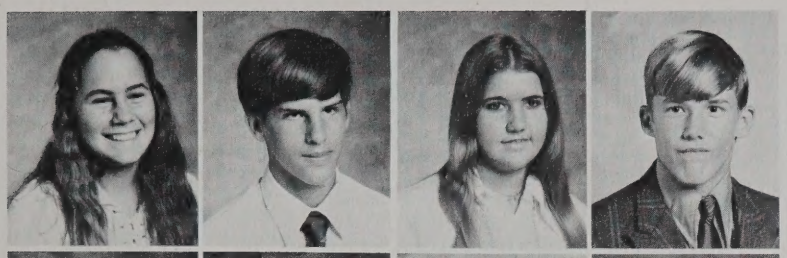

Julie Agles
Don Aicklen
Wanda Akers
Doug Alexander

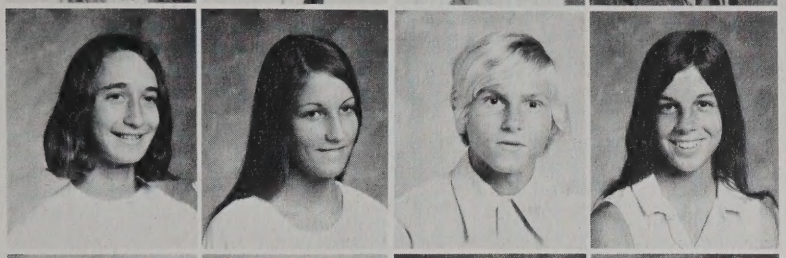

Sharon Allen
Debbie Anderson
Stephen Anderson
Terri Anderson

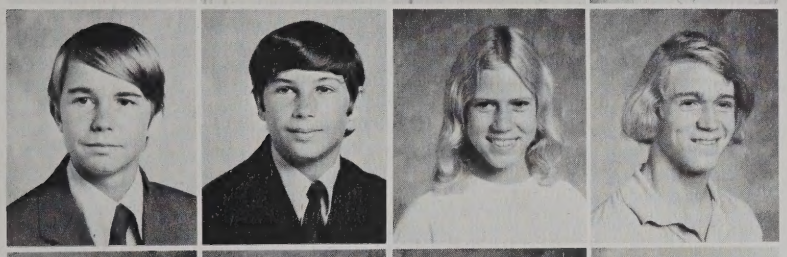

Dean Arrington
Keith Baker
Susan Barnes
Rex Barnes

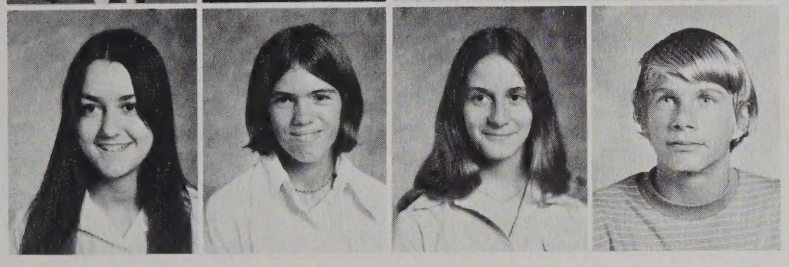

Cathy Barr
Melanie Bartlett
Jane Bartusiak
Ricky Bauer

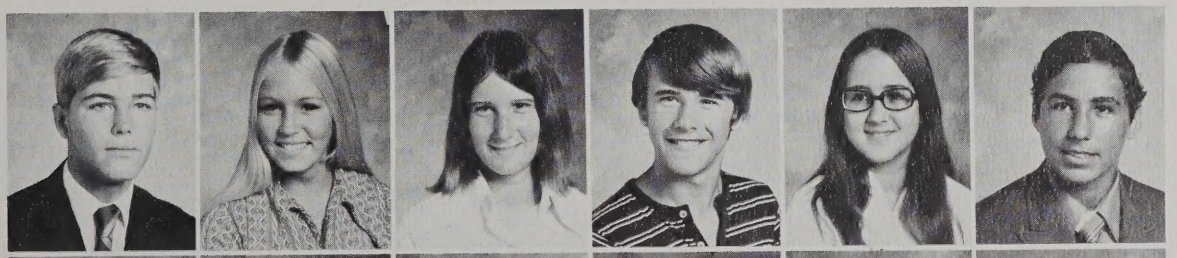

David Baxter
Dale Beaman
Denise Beasley
David Belcher
Kathy Beneze
Mark Bennington

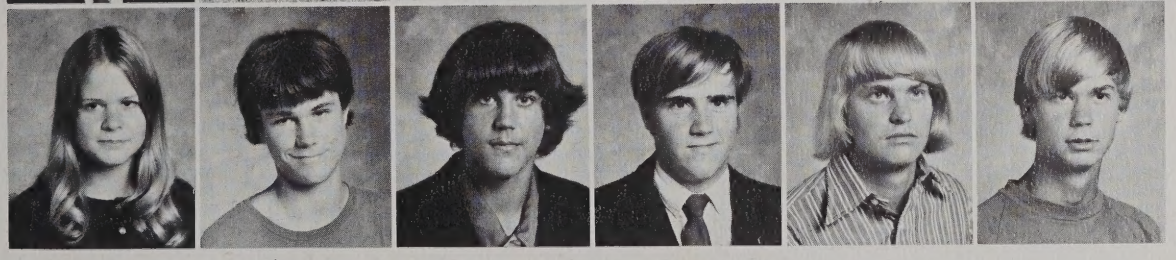

Chris Berglund
Eddie Bishop
Tommy Bishop
Peter Blackadar
Curt Blankenship
Gary Boggs

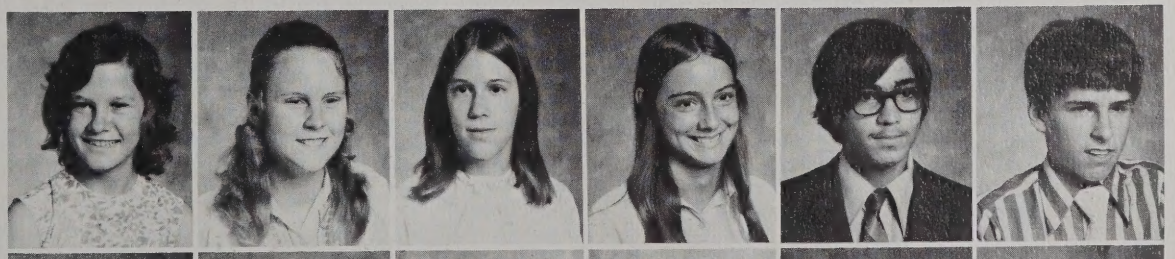

Ellyn Bonwell
Ronda Borberg
Susan Borchers
Sandy Bormann
Bill Boroody
Eddie Bourdon

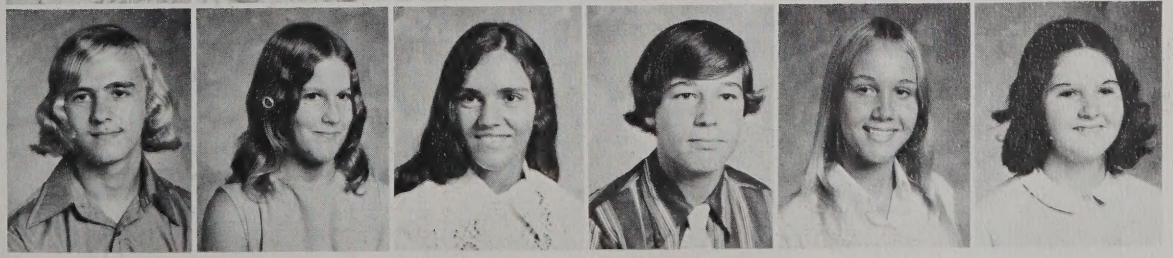

Bill Bowden
Becky Bradley
Linda Branton
John Branyon
Betty Brennan
Nannette Bridwell

Bubble gum . . .sale building '75 treasury

Judy Brien
Terry Broun
Michael Brown
Martha Brumfield
Larry Bryant

Joe Cannon
Vicki Caramillo
Kay Carhart
Gail Carle
Theresa Carlton

David Carreiro
Linda Carrigan
Leroy Cason
Jeanne Christian
Stanley Clark

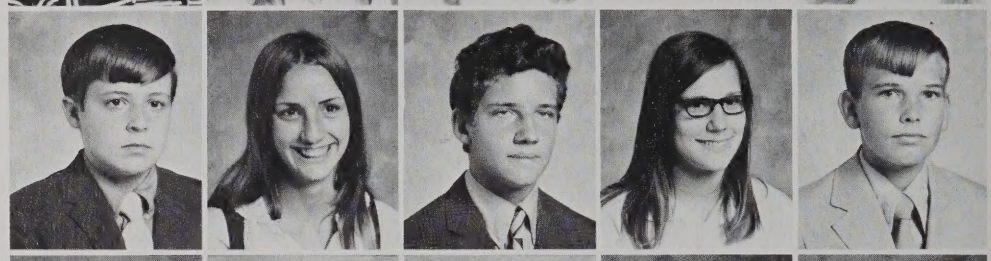

Lynne Colee
Scott Coleman
Chris Conkwright
Cathy Connelly
Nancy Corley

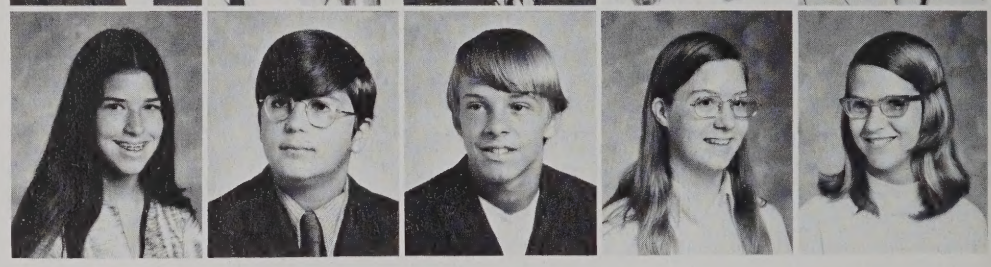

Jerome Cornick
Patty Cowart
Gary Cox
Louise Cox
Bob Crisher

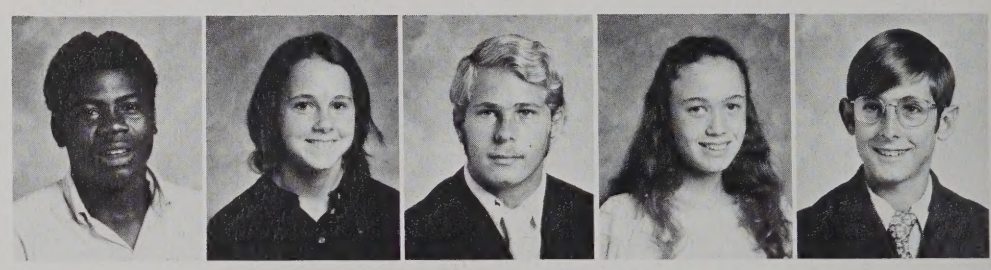

Kim Cromwell
Mark Cruser
Bob Crutsinger
Mike Cuffee
Jim Culp
Debbie Cunningham

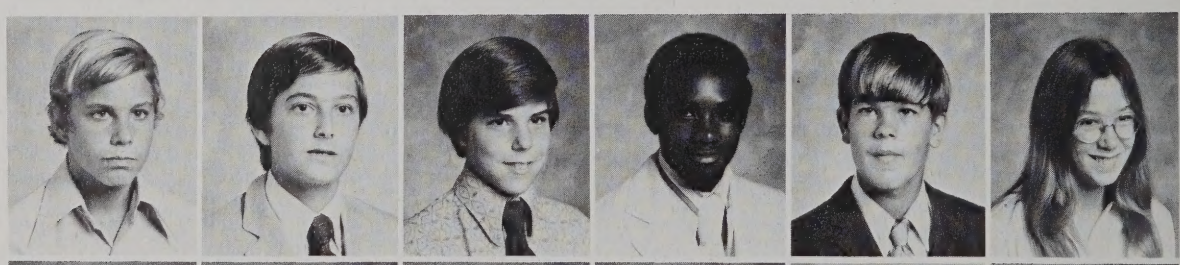

Mary Anne Curry
Debbi Cyphers
Nancy Dahlman
Jane Daniels
Robert Danner
Terrie Danner

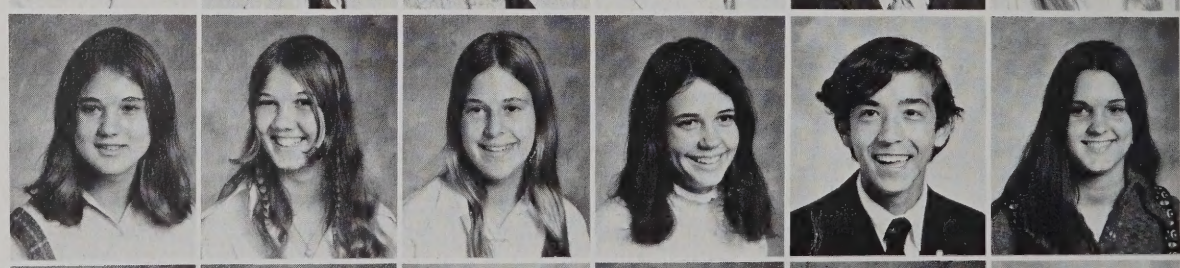

Stevie Davidson
Jeanne Detterman
Darwin Dewey
Phyllis Dickerson
Dan Dixon
Darrell Doster

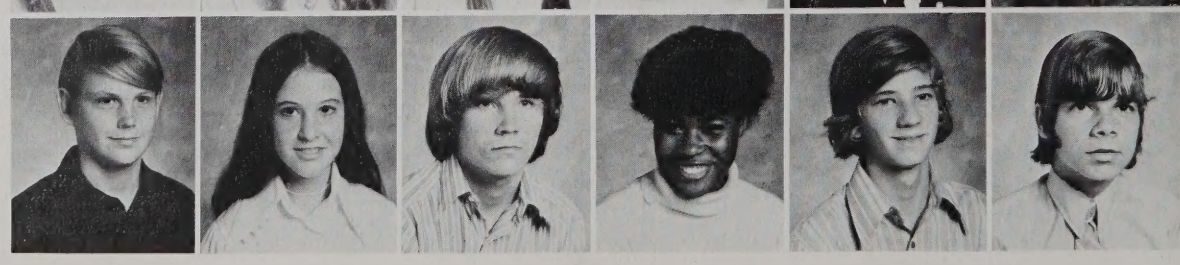

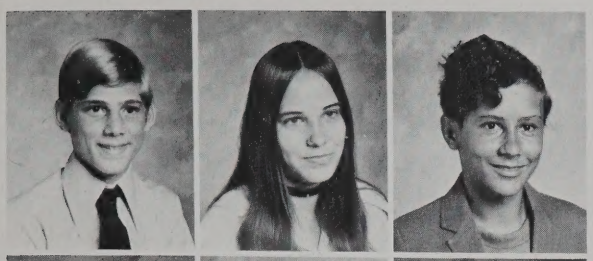

Leo Dousis
Sharen Dozier
Jeff Driskill

Leslie Duke
Jim Dunlop
John Dutzer

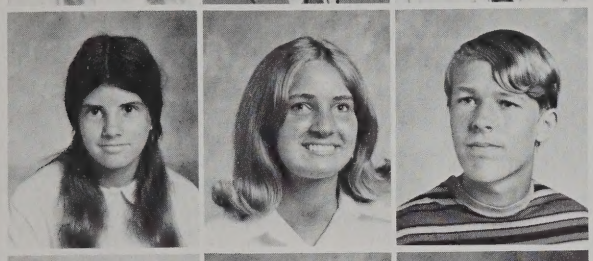

Denise Edelman
Connie Edwards
Mark Erickson

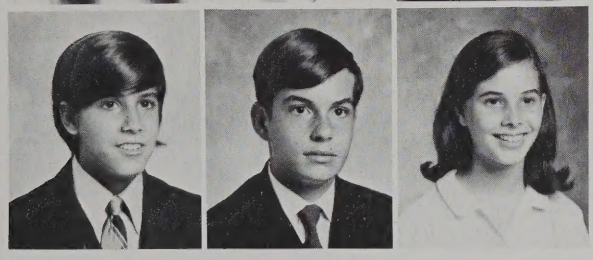

Ronnie Eskew
Charles Everhart
Terry Faircloth

Freshmen portray their climb toward graduation.

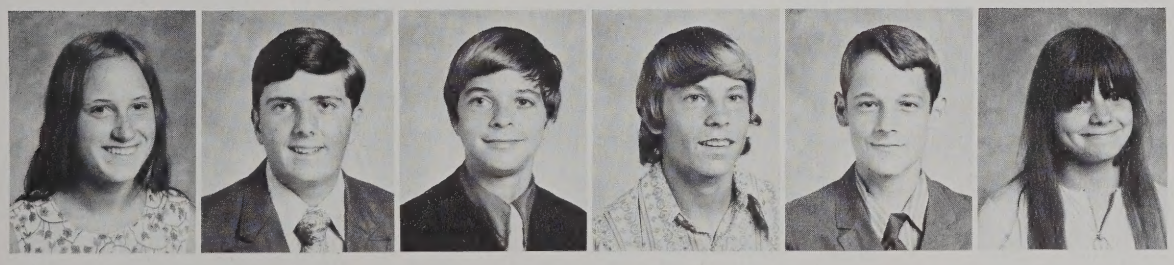

Kim Felthousen
Barry Ferrell
Tony Ferry
Donnie Fett
Steve Fields
Ginny Fiore

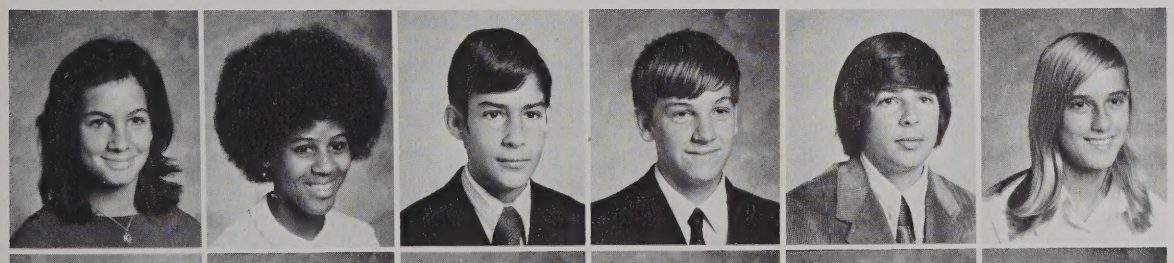

Amy Fisher
Andrea Forbes
Dan Foster
Phillip Fotheringham
Brian Frank
Mary Jane Frank

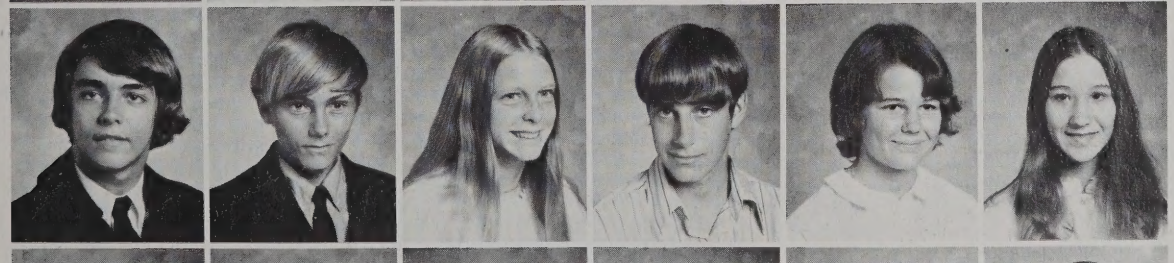

Charles Frazier
Steve Freeman
Kristie Friichenicht
Robert Fudala
Linda Gabor
Roberta Gambrill

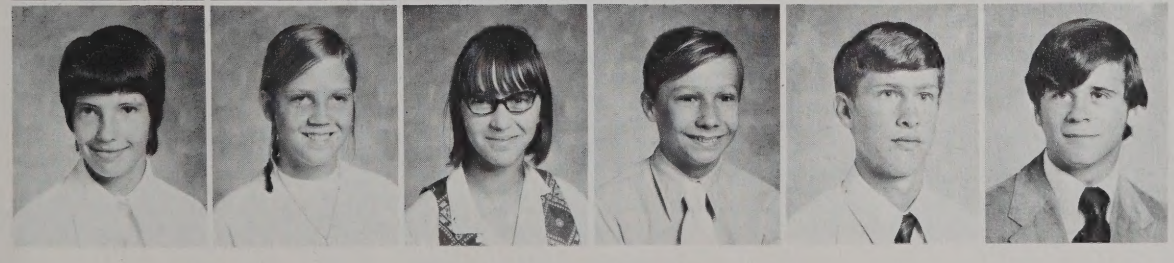

Julie Garber
Jerry Gaudreau
Theresa Gibbs
Bill Gilbert
Don Gill
Bryan Gilpin

Carroll Glover
Rea Godwin
Bev Gotwald
Debbi Grant
Mike Gray
Susie Green

Terry Halstead
Diane Hall
Cindy Hampton
Jeff Hann
Karen Harrison
John Hartzog

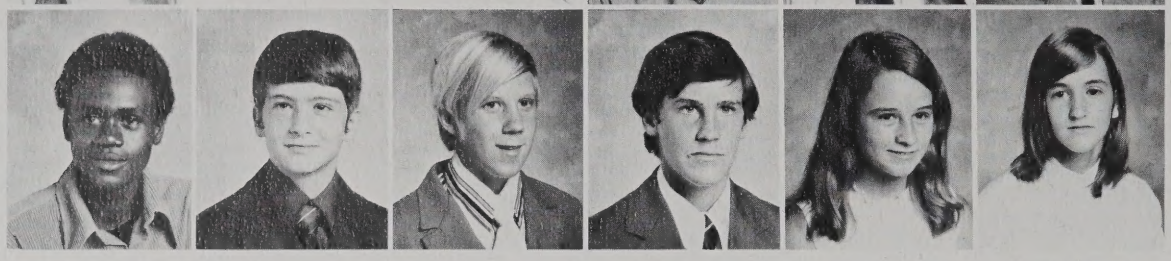

Crist Hawk
Scott Hayes
Mark Hellein
Bobby Henegar
Kathy Henley
LeAnn Hicks

Sheila Hill
Patricia Hockabout
Mike Hodges

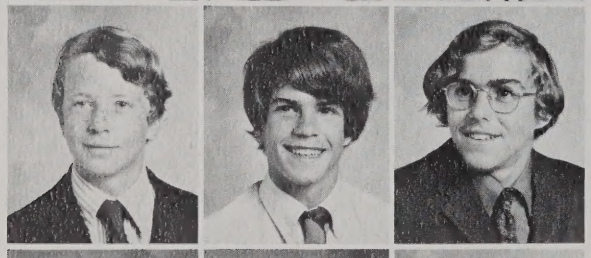

Bill Hogsed
Tim Hopkins
Joe Horton

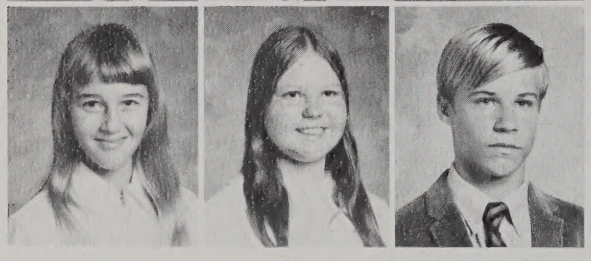

Laura Houglum
Susan Howard
Graham Hudgins

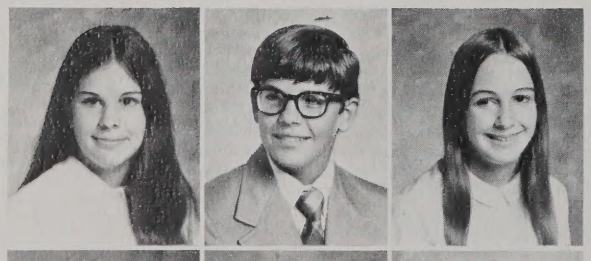

Cheryl Hughes
Sid Hunter
Darla Hupman

Jo Ann Ihlenburg
Karen Jackson
Mike Jacobson

Karen Harrison, Freshmen Homecoming Repre
sentative, and her escort, Jim Anglin, await th
crowning of the queen.

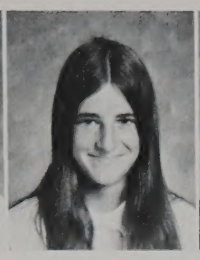
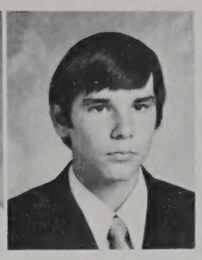

Beth Jefferson
Patti Jenkins
Danny Johnson

Freshman Fair . . . culmination of efforts . . . success

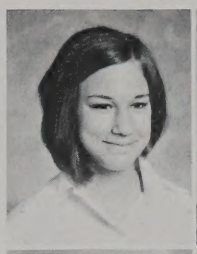

Kristy Johnson
Jeff Jones
Barry Jordon
Robin Jordon
Lisa Karpaitis
Tommy Kayton

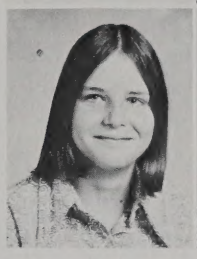

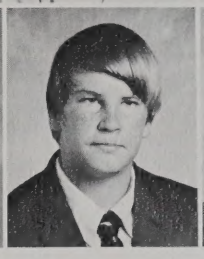

Becky Keith
Paula Kellihan
Billy Kelly
Mike Kelly
Marty Kemp
Sheila Kerpelman

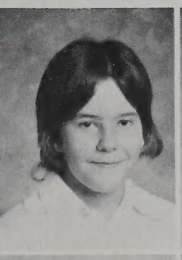

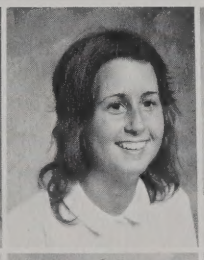
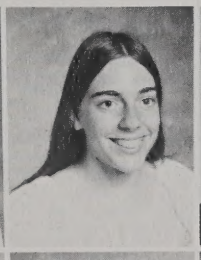
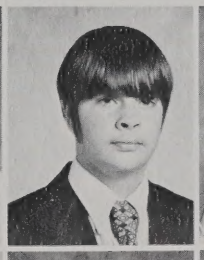

Deborah Kiker
Cathy King
Debi Koehler
Carole Koontz
Flynn Kornegay
Theresa Krahenbill

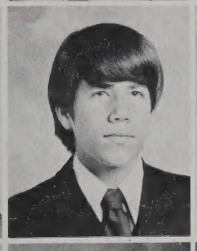

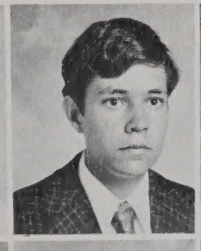

Brett Kwedar
Sam Lacey
Ray LaGrotta
Billy Lamb
Jo Ann Lefler
Julie Lineberry

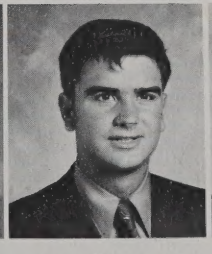
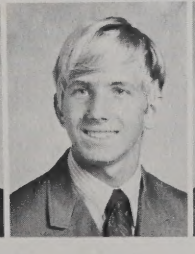
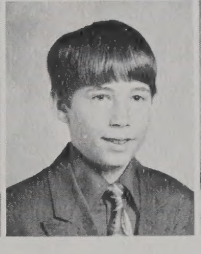

Jay Lipscomb
Kim Litz
Curtis Longshore
David Luoto
Ian MacKay
Christine Madsen

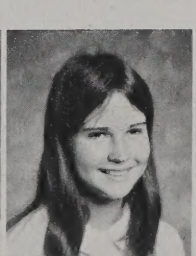
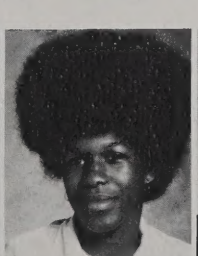
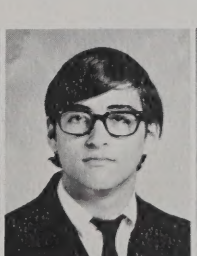

Tim Malone
Peggy Marchand
Janice Markey
Riba Mason
Joe Mathews
Karen McCarthy

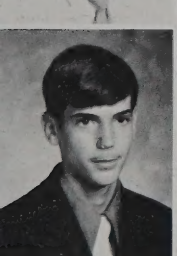

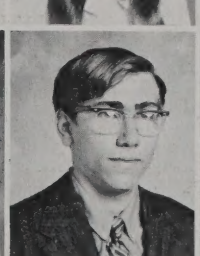

Jimmy McConnell
Liz McCormick
Tom McCrory
Chris McIntyre
Bob McMahon
Robin Meredith

Karen Meyerhoffer
Rick Midgett
Chris Milby
Craig Miles
Gary Miles
Larry Miles

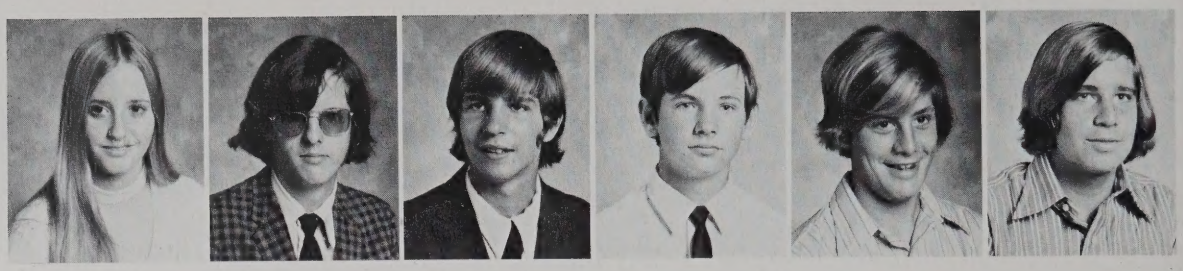

Freshmen spirit . . . victory . . . second shift pep rally

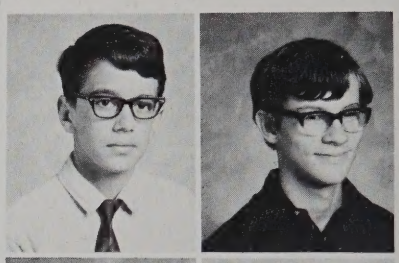

Joe Muttie
David Nabers

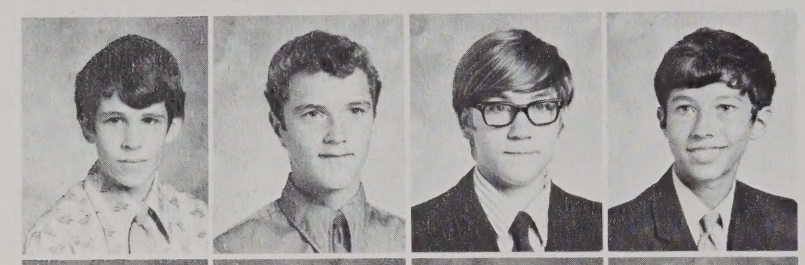

Kurt Miller
Steve Mitchell
Allen Mordica
Joe Morris

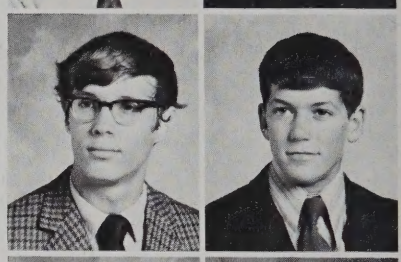

Craig Nagle
Guy Newburry

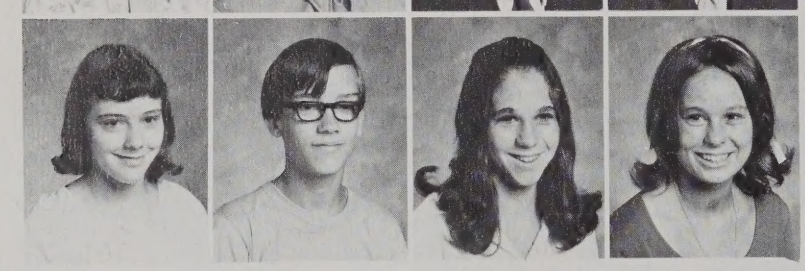

Kathy Morris
Tom Morse
Lee Moseman
Amanda Murden

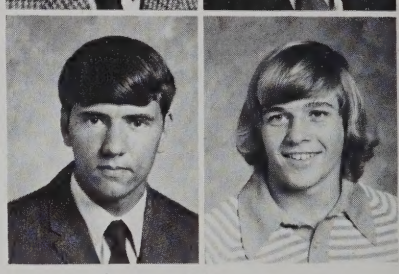

Barry Noe
Kenny Norman

Brad North
Sue Norton
Debbie Nuzum
Brenda O'Brien
Erin O'Brien
Pat O'Brien

Lorraine O'Connor
Debbie Oliver
Ronald Olsen
Pamela O'Niel
Mary Orberton
Larry Osterhous

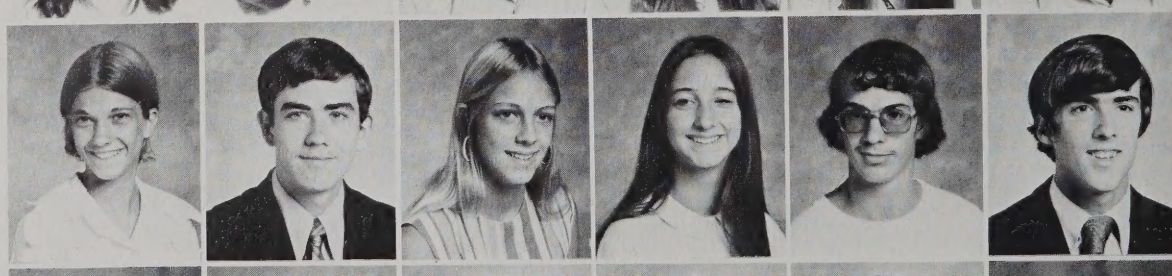

Annette Owens
Asa Page
Tracey Pankiewicz
Lori Parks
Chris Parsons
Matt Payne

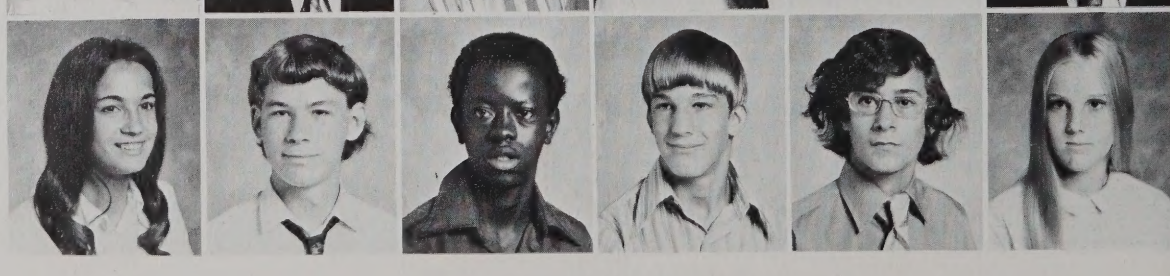

Melanie Payne
Glenn Peterson
Tony Petty
Steven Pflueger
Evan Pick
Mary Pickett

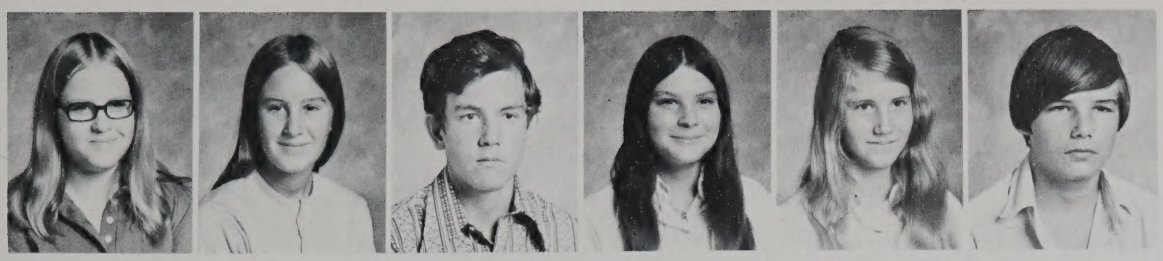

Janet Pike
Betsy Pinder
Mike Pinette
Jody Pinney
Peggy Pomeroy
Rick Pope

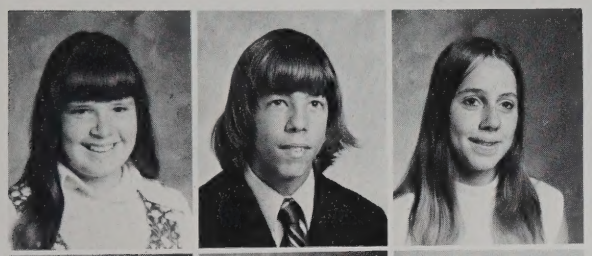

Ramona Principe
Roger Quist
Debbie Rabb

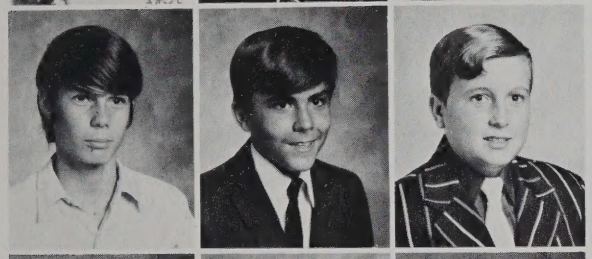

Billy Radcliffe
Raymond Rash
David Rasnick

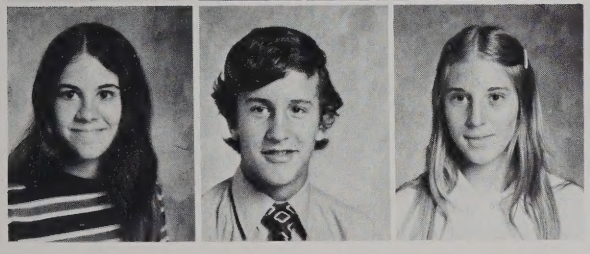

Kris Rheinhart
Johnny Richards
June Richardson

Freshmen learn through experimentation in IPS.

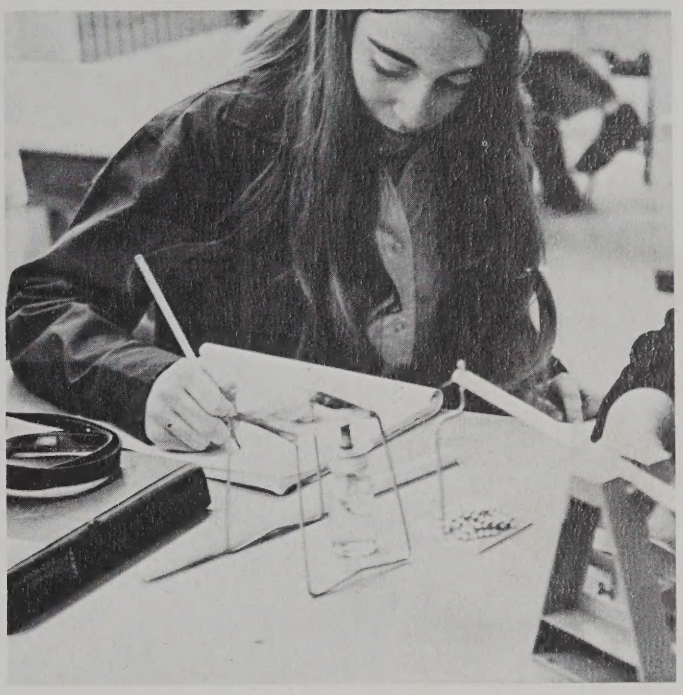

Anna Riddlehoover
Sherry Ridgeway
Jon Ritter

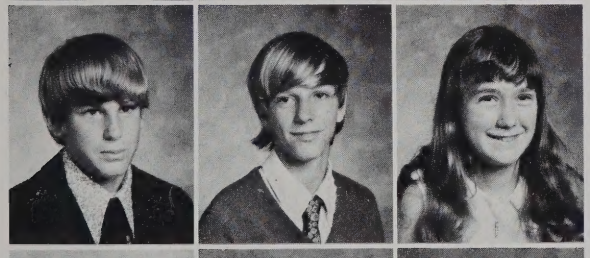

Mike Ritter
David Roberson
Carol Rockwell

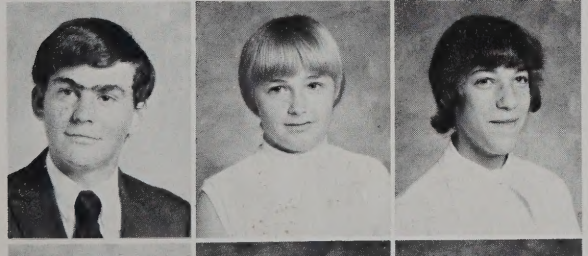

Steve Roche
Robin Rose
Casey Rothenberg

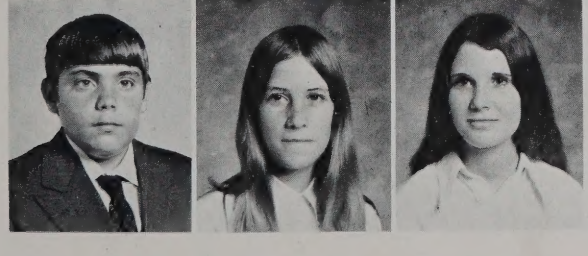

Pat Roundtree
Giselle Ruff
Martha Ryder

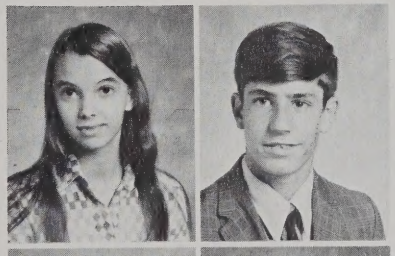

Jo Sandlin
Bill Sanson

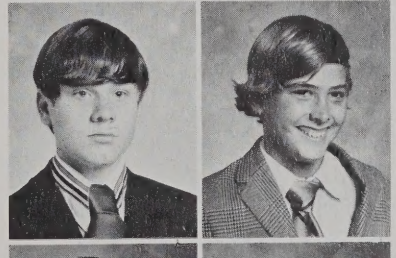

Mike Scarborough
Carl Schaper

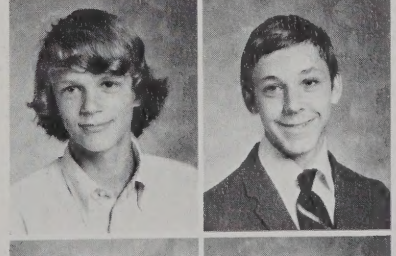

Gary Schermerhorn
Scott Scott

John Semmes
Keith Shamblin

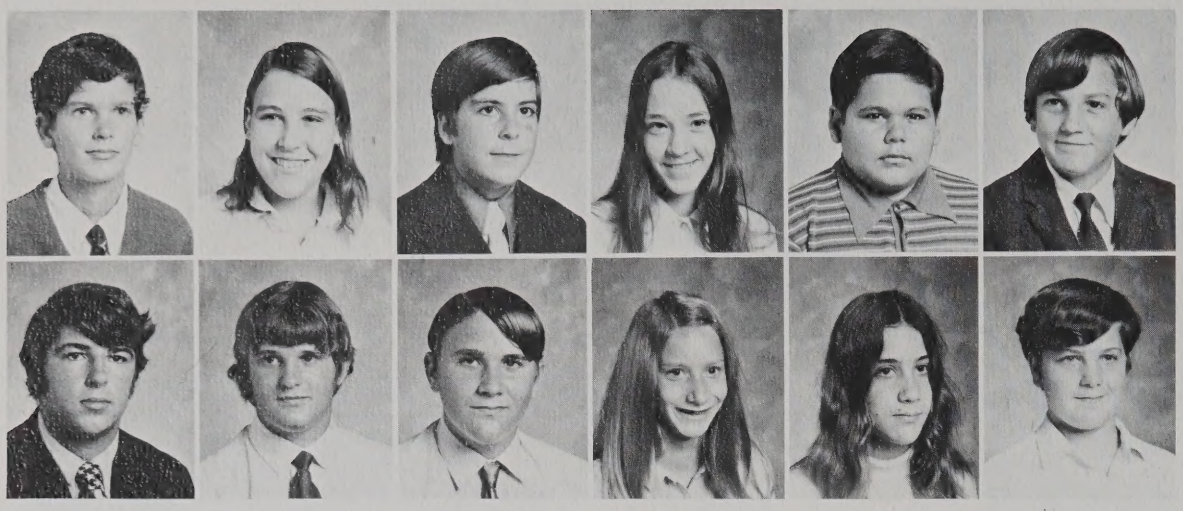

Robert Sharpnack
Anne Sheehan
Jay Sherin
Vicki Shipp
Joe Simas
Doug Simmons

Leary Sink
Robby Skinner
John Slayton
Chris Smith
Denise Smith
Don Smith

Doug Smith
Jeff Snider
Robert Soscia
David Souder
Bob Spadoni
Larry Spears

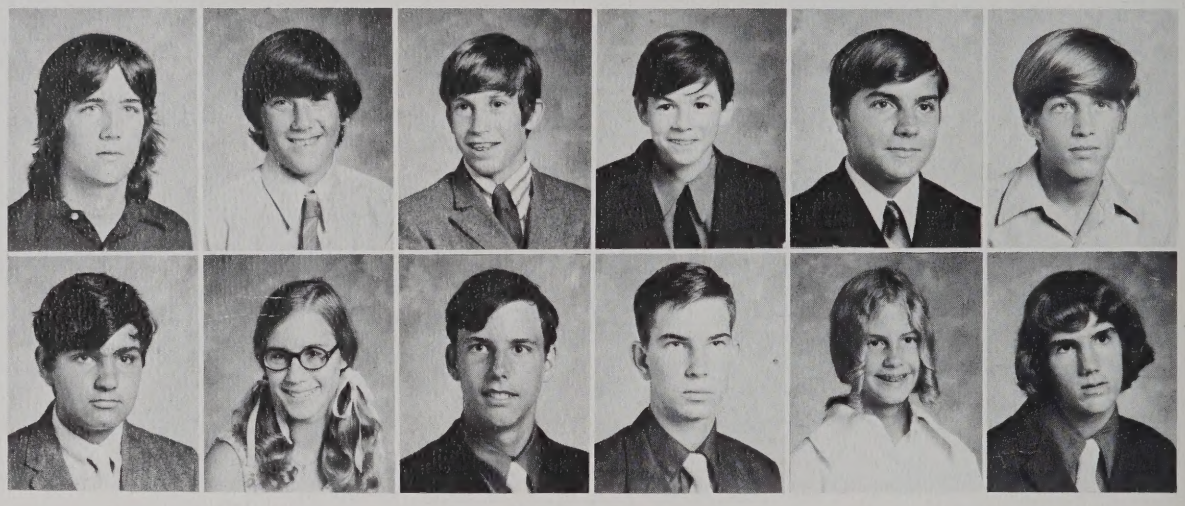

John Stafford
Pam Stahlin
Donald Starbuck
Kurt Starr
Michele St. Germaine
Bill St. Lawrence

Miss Brewer's smile warms her advice to freshmen.

John Sturtridge
Larry Sullivan
Tim Sumerlin

George Sun
Denise Sutton
Donald Sutton

Mike Swider
Bob Tanner
Mike Thomas

Steve Thomas
Becky Tignor
Theresa Tucker

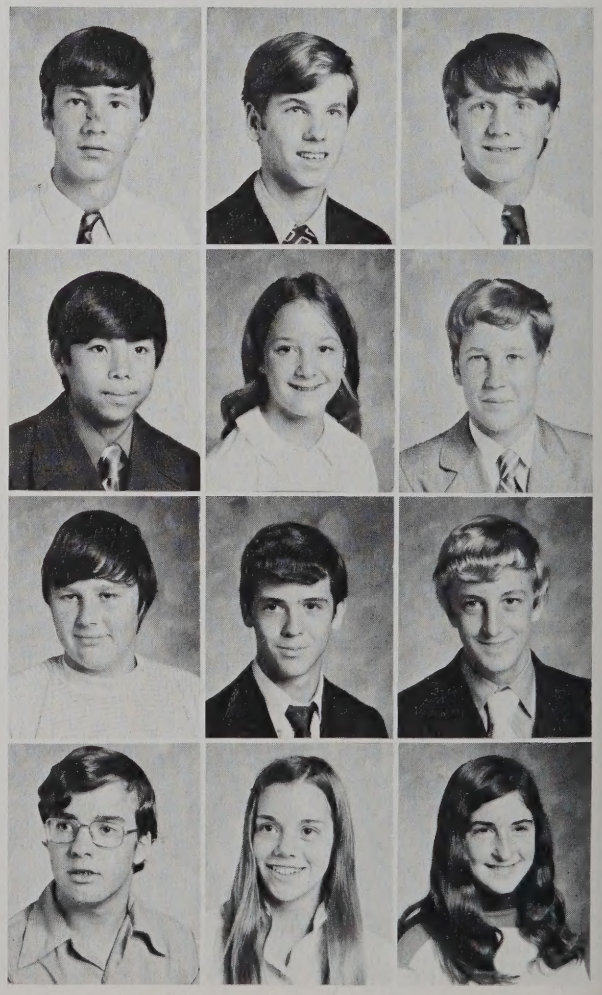

Vicki Tingle
Danny Toth
Irene Trayer

Peter Tripician
Jim Turk
Judy Turk

Growing . . . unifying . . . contributing . . . becoming . . . class of '75

Gayle Umphlett
Gordon Van Hook
Tina Vassar
Mike Virga
Lynne Virgili
Martha Vitagliano

Susan Walker
Tom Walsh
Janice Warren
John Wasco
Brain Watkins
Robert Watson

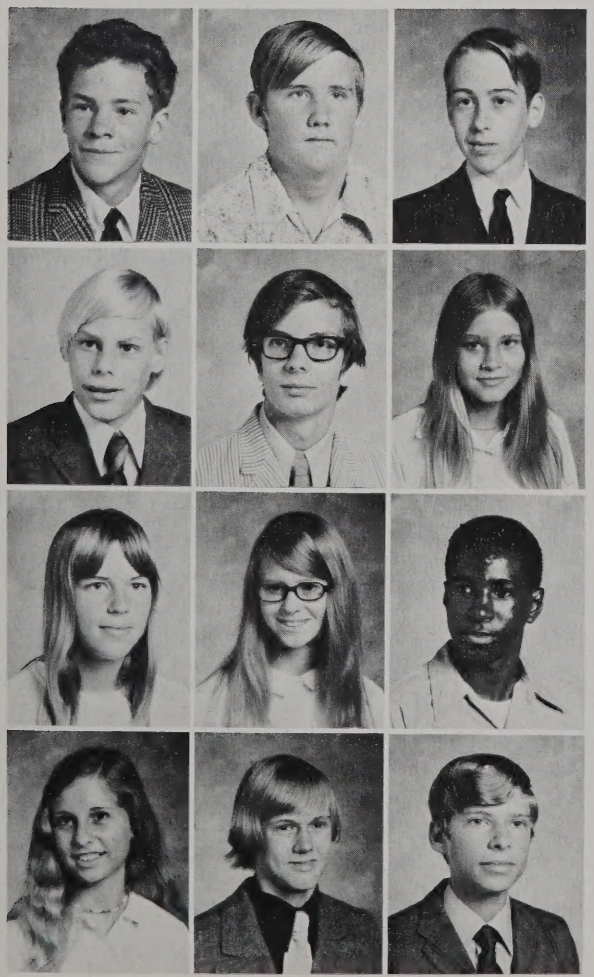

Paul Weinstein
Jim Wellings
Don Wells

Jimmy Whalley
Philip Whitaker
Barbara Wilkerson

Debbie Wilkinson
Kathy Willard
David Williams

Kathy Williams
Art Williford
Skip Wilson

Anne Wintringham
Cathy Wolf

Raymond Wolf
Sheryl Woods

John Woody
Sharyn Wootten

Carl Wynn
Robin Ziegler

"The Spirit of '76" . . . revolutionary! . . . new officers and Miss Williams helping an awestruck class . . . becoming part of the whole . . . fascinated by a new world . . . fumbling with locker combinations . . . losing classrooms . . . making new friends . . . school spirit . . . joining clubs and committees . . . developing building blocks for the future.

New Falcons . . .a boost to spirit . . .and unity

PRE-FRESHMEN CLASS OFFICERS: (left to right) First Row: David Fink (vice-president), Lynn Zimmerly (president), Second Row; Janet Jones (secretary), Amy Birdwell (treasurer).

Keith Adams
Richard Adams
Caryn Allender

Donna Alston
Karen Anderson
Gina Angelillo

Beverly Ankeney
Pam Anthony
Eddie Ardizone

Scott Ashmore
Flip Aspinwall
Jennifer Atkins

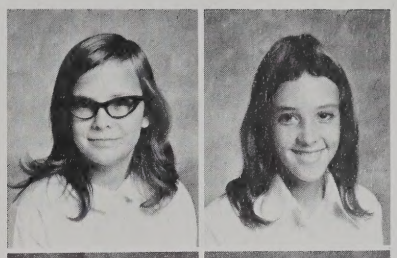

Nancy Atkins
Nancy Ayers

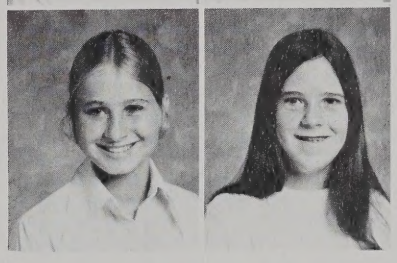

Sigrid Bairdain
Lauri Banks

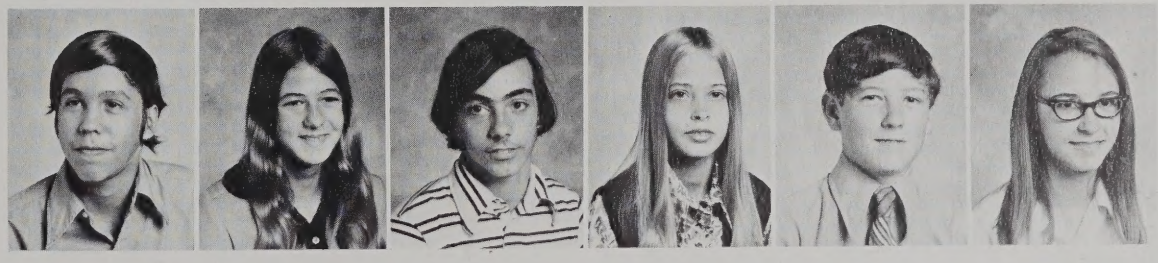

Brian Bannerman
Kim Barnes
Billy Barnett
Debbie Barrett
Scott Beach
Becky Beard

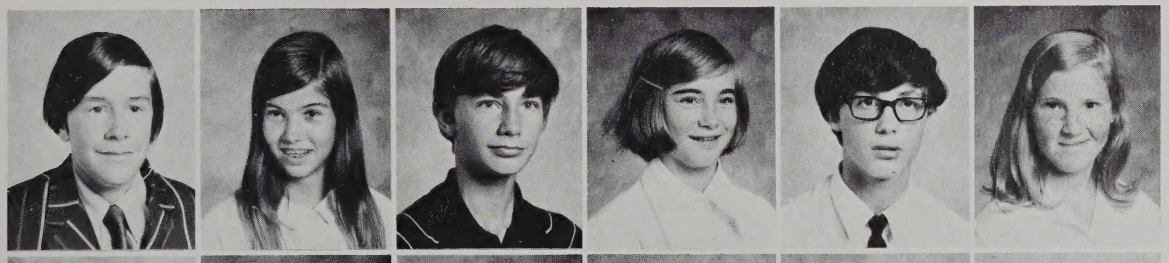

Tim Beatty
Cindy Becker
Andy Belcher
Patty Belcher
Fred Beneze
Debbie Bennett

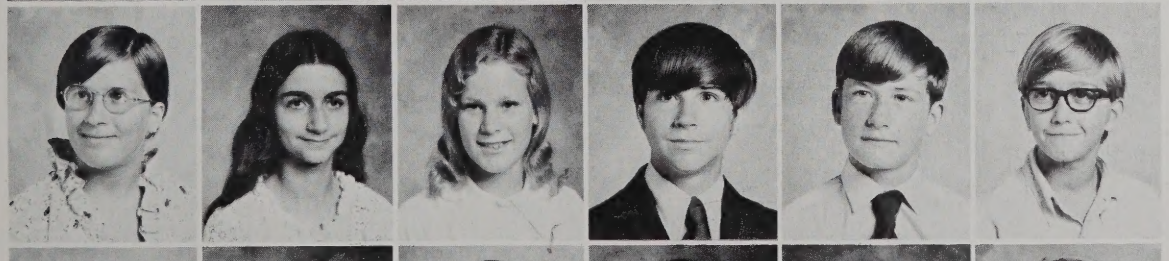

Elizabeth Benzing
Grace Beyrouty
Amy Birdwell
Tom Blackadar
Barry Blackburn
Randy Blain

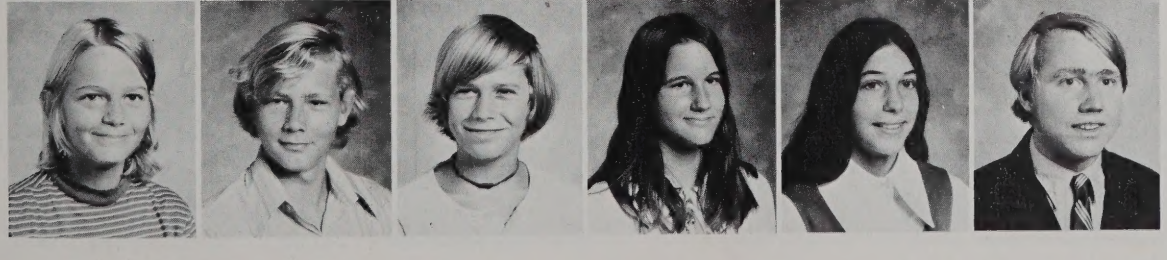

Pete Bowerman
Steve Bowerman
David Braithwaite
Stephanie Brandt
Sissie Branyan
Bruce Braswell

Pre - Freshmen
. . ."the Spirit of '76"

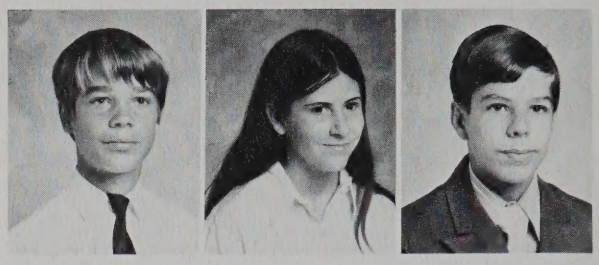

Glenn Browder
Julie Brown
Harold Brown

Steve Brewer
Suzanne Brickhouse
Pat Brockett

Tyree Brown
Debbie Brugh
Jerry Bryan

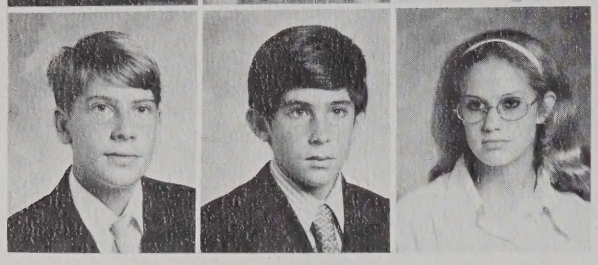

Barry Brooks
Steve Broudy
Danya Browder

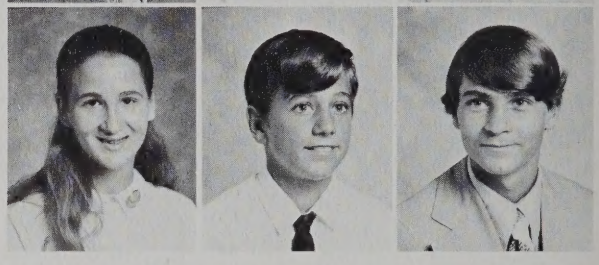

Carla Bryant
Mike Bucy
Mitchell Bunn

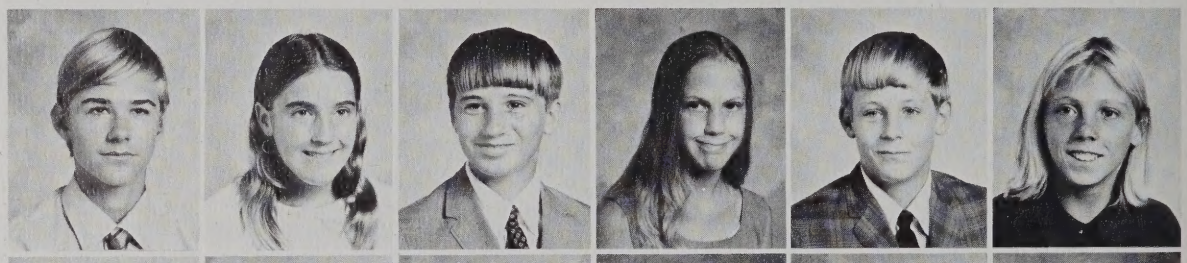

Steve Burlas
Lisa Burns
John Butler
Jo Anna Cady
Paul Cake
Butch Calhoun

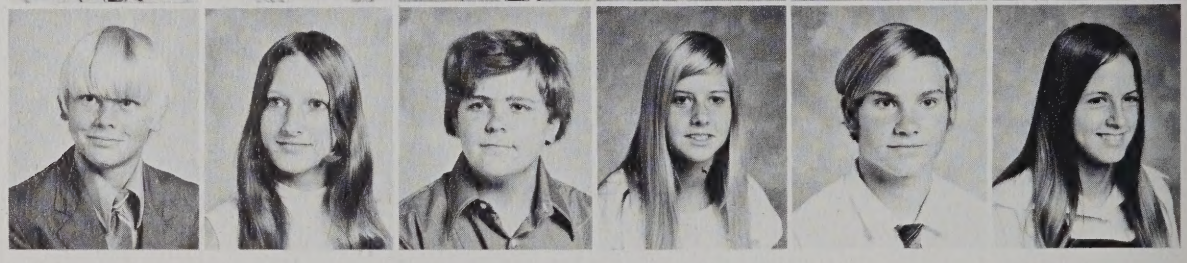

Benny Cale
Lynn Callahan
William Cannon
Debbie Carpenter
John Carr
Cheryl Carrigan

Liz Charles
Susan Chellis
Blaine Cipriano
Kim Clarke
Rhonda Clark
Theresa Clarke

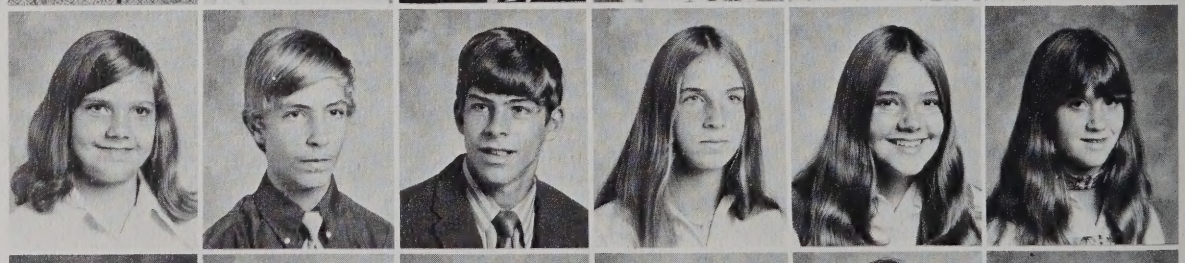

Susan Colden
Bryan Compton
Bailey Condrey
Karen Cooley
Meg Coradi
Cathy Cossaboom

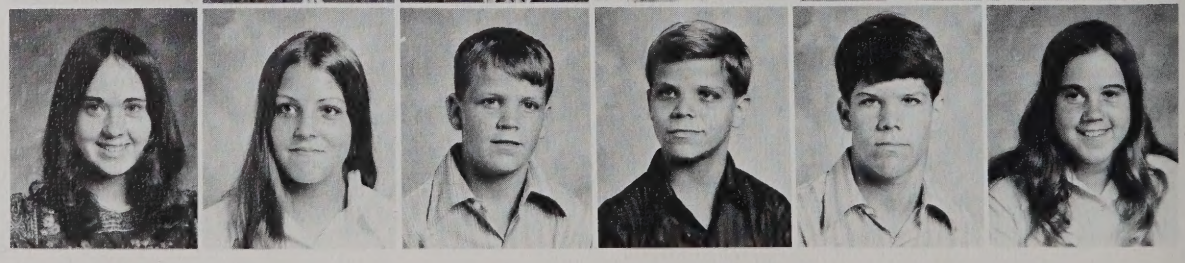

Margaret Crowgey
Cathy Crutsinger
Danny Cullen
Frank Cullen
Tom Cullen
Pam Cuppett

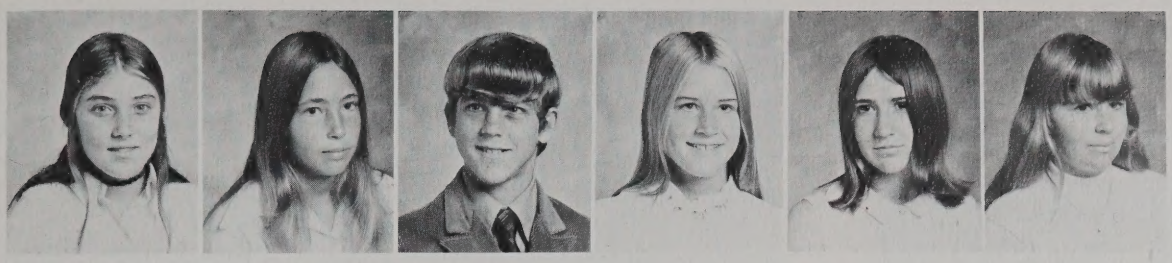

Anita Curry
Beth Darden
Timmy Davidson
Mary Denney
Carrie DeVenny
Barbara Dickens

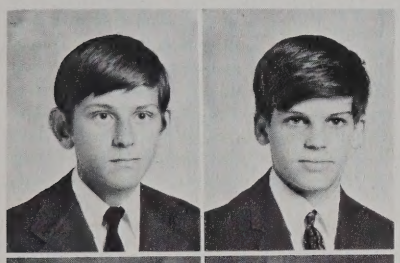

Bill Diehm
Michael Dillon

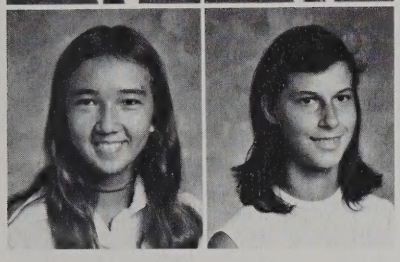

Sandi Dolge
Marianne Dubresson

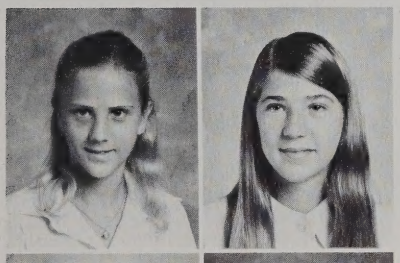

Liz Dunn
Kathy Dutzer

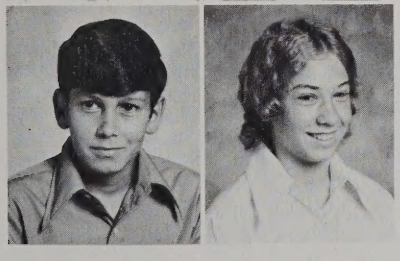

Jim Dyches
Brenda Eaton

The Spirit of "76" makes its mark on Cox High.

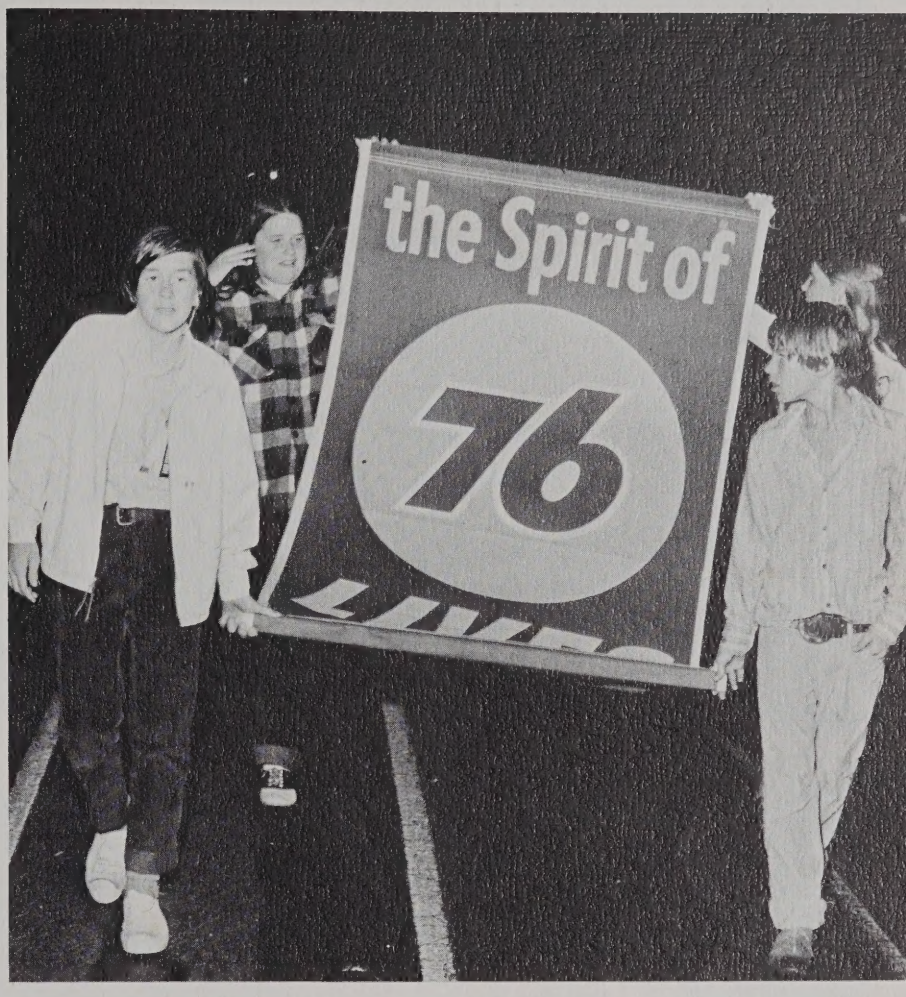

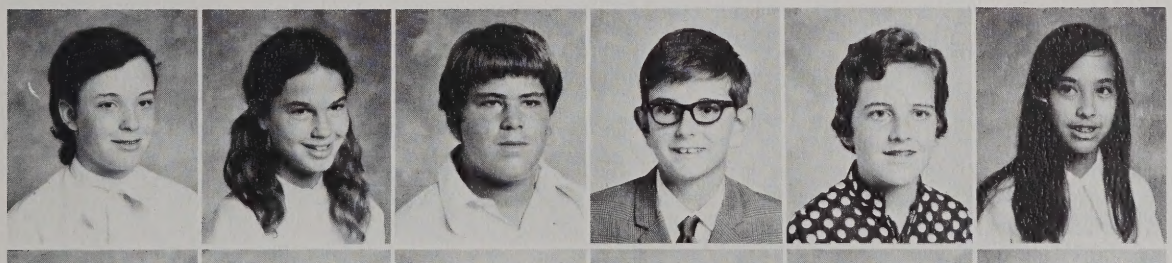

Mary Echols
Sophia Ellen
David Farley
Al Farrow
Val Ferguson
Grace Fermil

Jack Ferrell
Chuck Ferrer
David Fink
David Firnstahl
Kevin Foley
Edwin Forbes

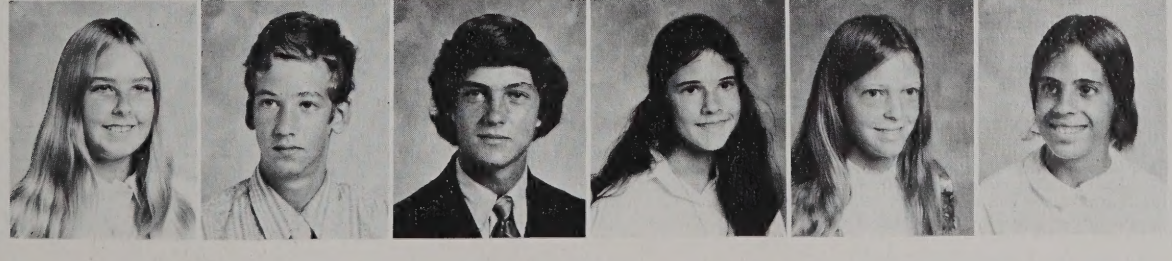

Christine Foster
Larry Freeman
Tim Frink
Laura Friedman
Karen Friichtenicht
Rita Garcea

Class of '76 . . .first step to graduation

Theresa Gast
Brian Gerber
Patrick Gillroy
Richard Glass

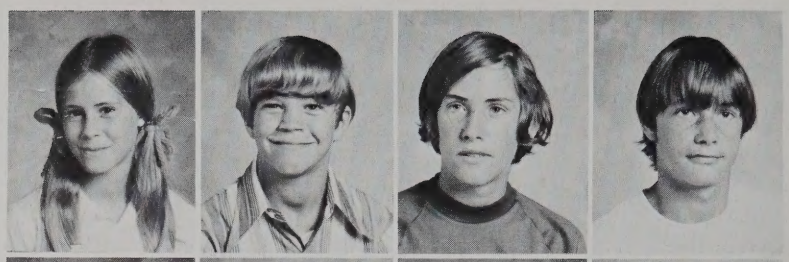

Kathy Glover
Robert Goldstein
Suzanne Gornto
Stephen Gorter

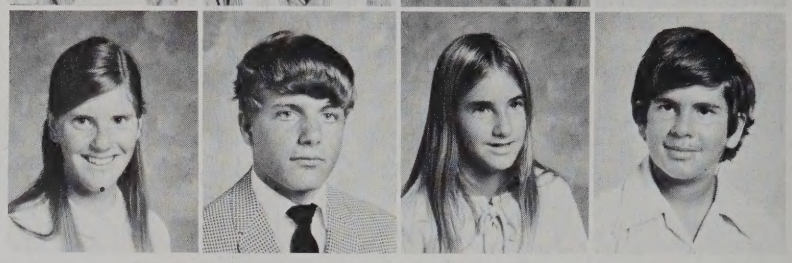

Charlie Gould
Howard Green
Helen Greer
Nancy Erickson
Sharon Espey
Bill Estes

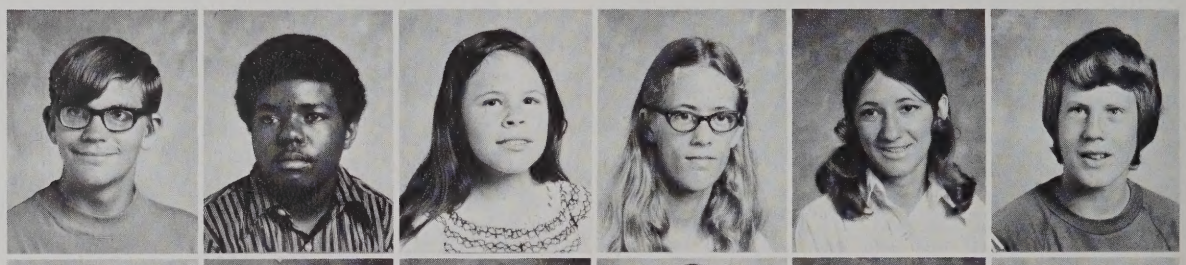

Eric Everton
Linda Gregory
Rita Gregory
David Gretz
Janice Gross
Tim Gunn

Pat Haden
Beverly Hall
Lisa Hall
Kris Halladay
Mike Hamaker
Lori Hamaker

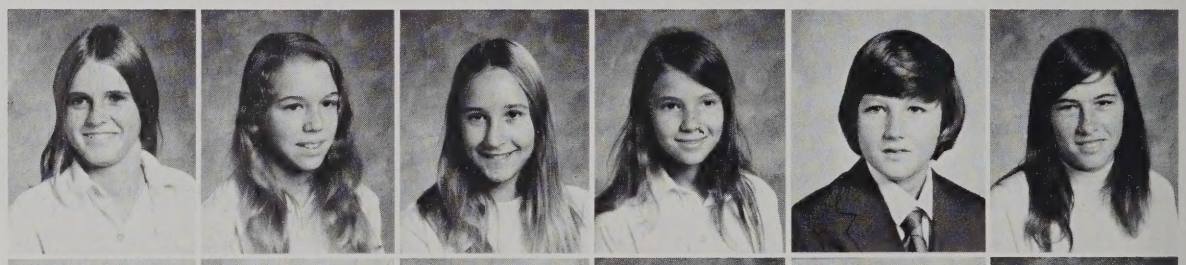

Robert Hanley
Andy Hann
George Harris
Wanda Harris
Cathy Harrison
Sue Harrison

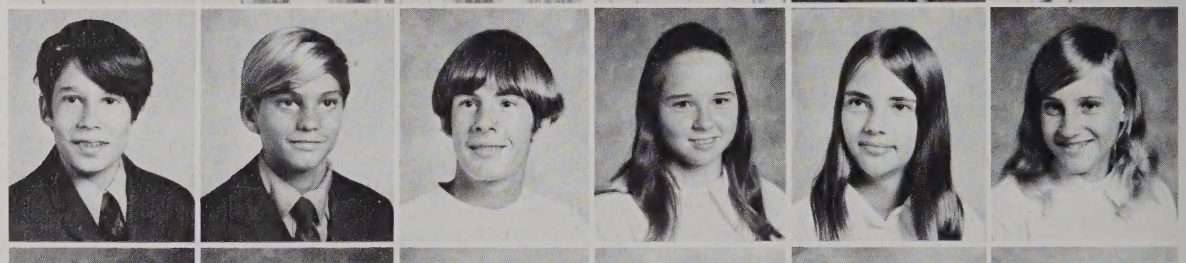

Margie Hatch
Reba Hayden
Jeff Hayes
Melody Haynes
Barry Herbert
Bruce Herring

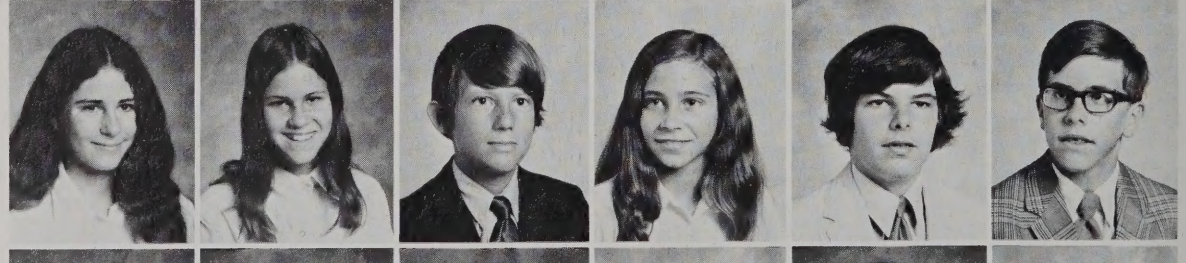

Doris Hestad
Lisa Hill
Eleanor Hille
Steve Hoffman
Brenda Holland
John Hollingsworth

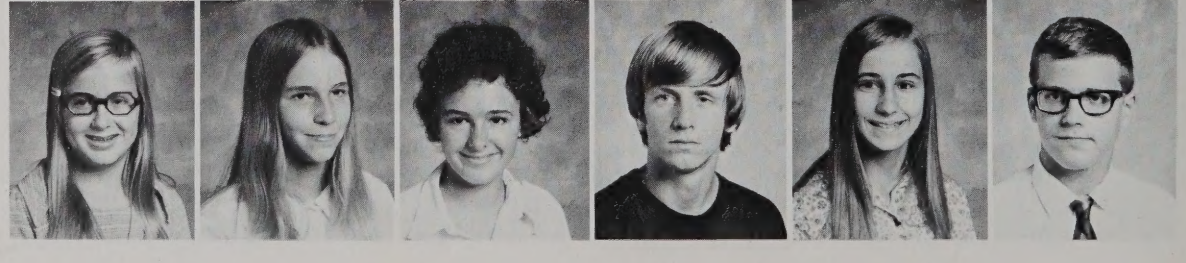

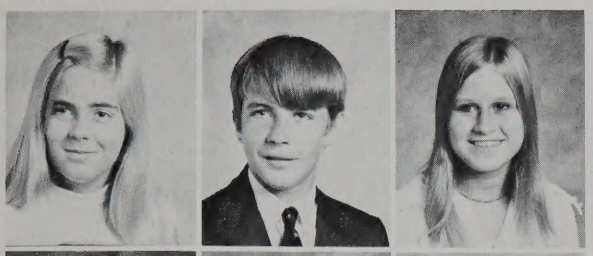

Catherine Holman
Doug Hotalen
Debbie Huckins

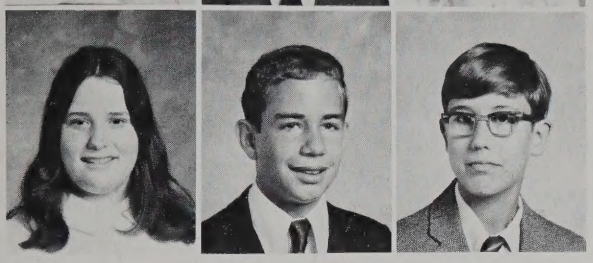

Kathy Imel
Rob James
Allen Jarvis

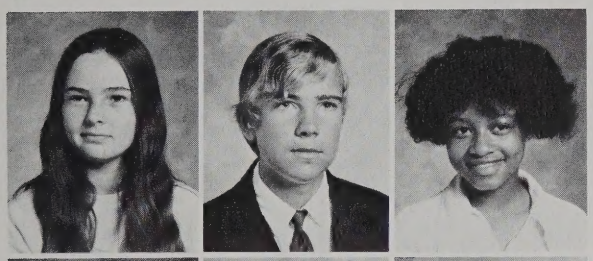

Debbie Jasper
Mike Jenkins
Frances Johnson

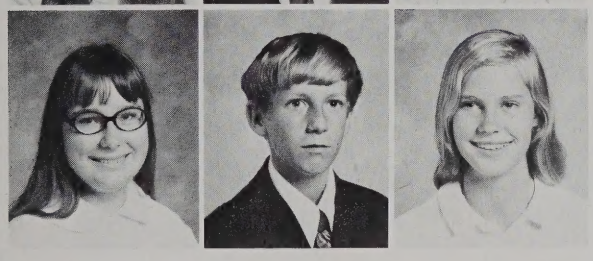

Laurie Johnson
Richard Johnston
Janet Jones

Sissie Branyan reflects on the thrill of representing the Pre-Freshmen in this year's homecoming.

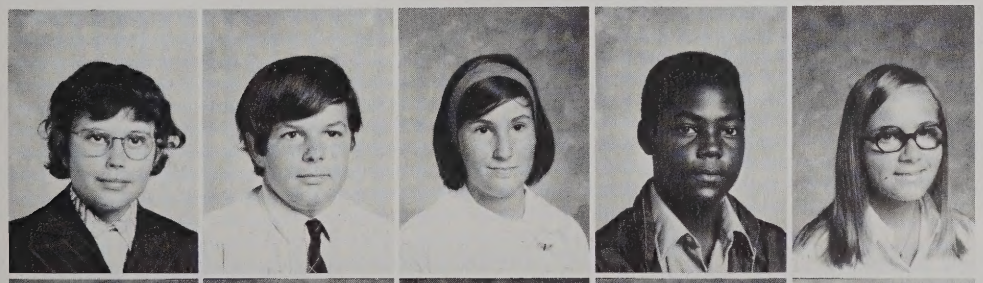

Jeff Jones
Jim Jones
Linda Jones
Malcolm Jones
Margaret Jones

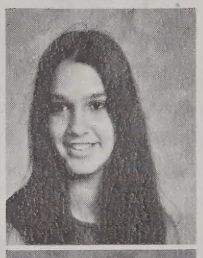

Terri Lohmann

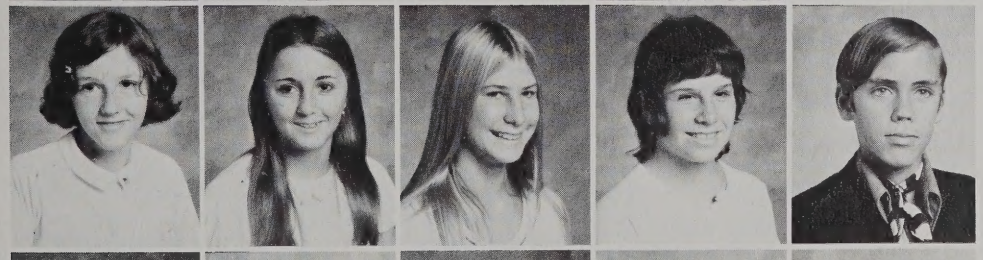

Debbie Joyce
Diane Karangelen
Keisey Kays
Peggy Kehoe
Duncan Koler

Sarah Long

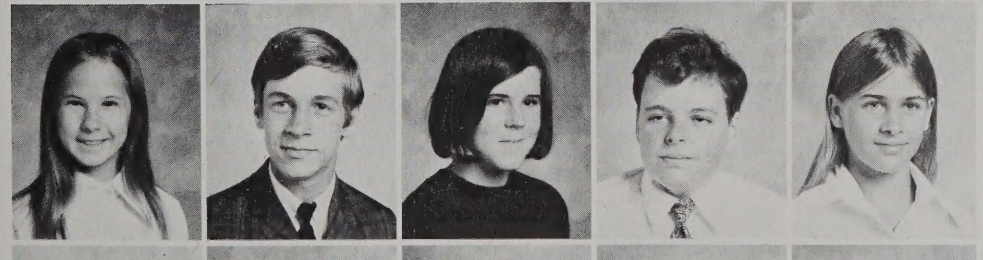

Lisa Kuper
John Landrum
Mary Langan
Rob Larson
Robyn Larson

Beverly Longshore

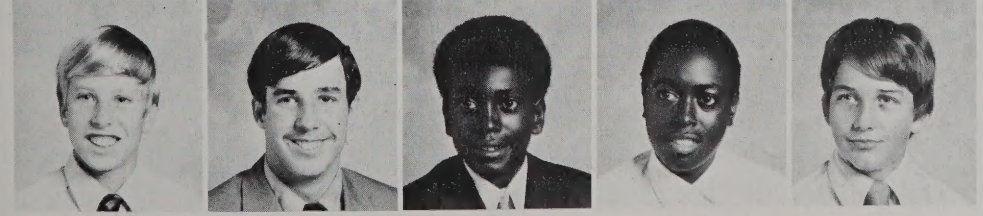

Jacques LeBlanc
Bill Lightsey
Jasper Little
Ozzie Littlejohn
Bert Liverance

Tara Lucas

369 Pre - Frosh
. . . evolving
. . .a part of Cox

Mindy McClees
Bill McCord
Jeff McCullough

Liz Lumsden
Cheryl Lusi
Bryce Mahoney

Robert McGarrah
Kathy McGown
Lee Ann McIntosh

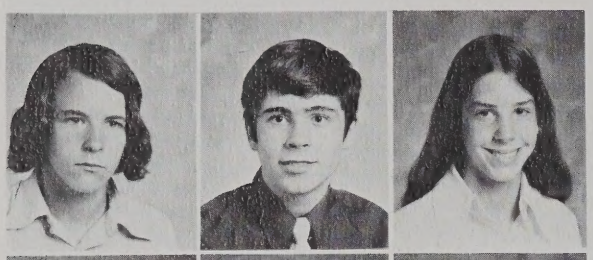

David Margeson
Rich Marlow
Lynn Martling

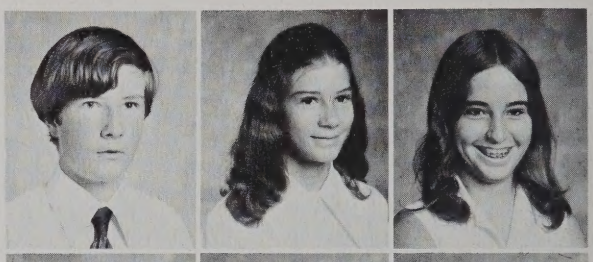

Tom McHugh
Kathie Meekins
Marina Meekins

Tammy Mathis
Jody Mathias
Traycee McCall

Lance Mehle
Robert Merrell
Curt Merritt

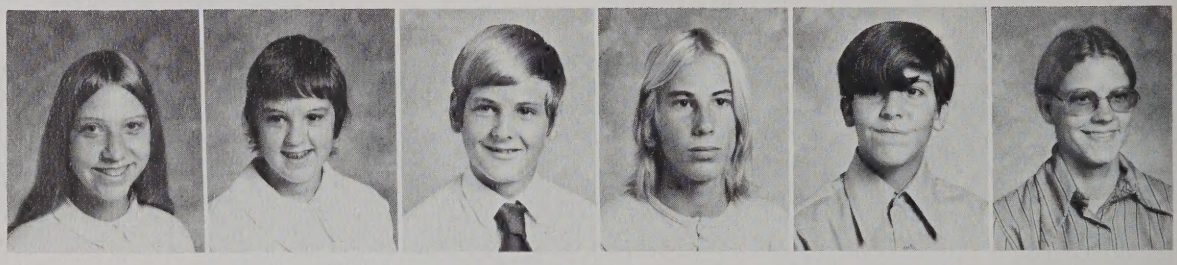

Judy Messick
Janet Miles
Steve Miles
Jeff Miller
Jerry Miller
Marcia Miller

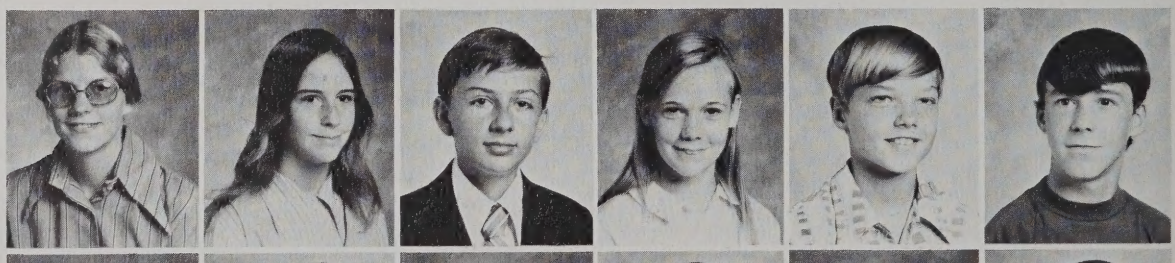

Monica Miller
Sheri Miller
Michael Milligan
Debbie Mitchell
David Moore
James Moore

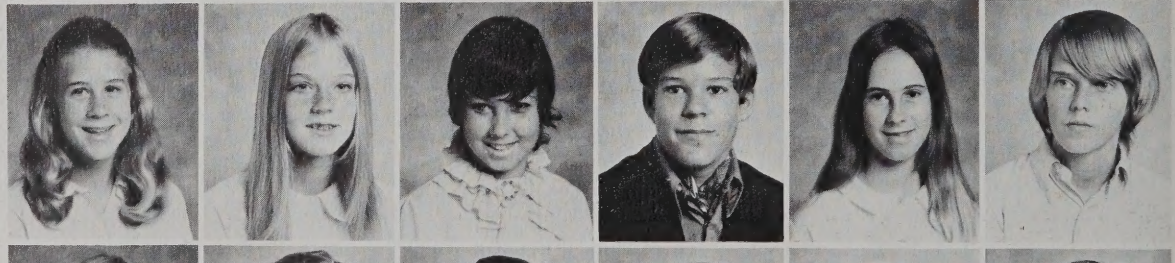

Vicki Moore
Cindy Morris
Kathy Morrisette
Chris Morrone
Cindy Moss
Mike Moss

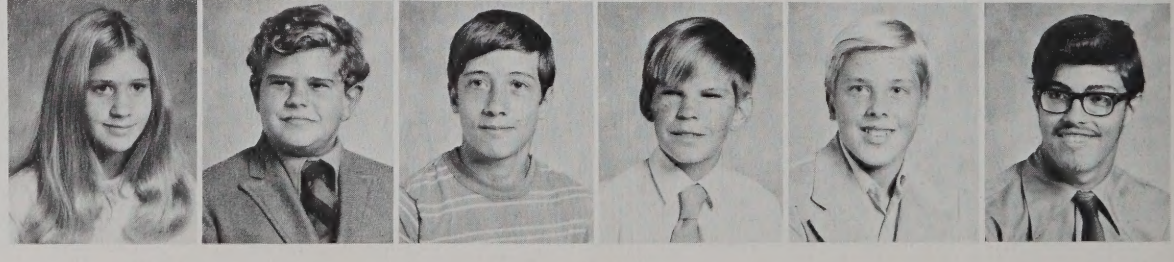

Lee Mott
Stacey Munden
John Murphy
Scott Motes
Craig Muller
Art Napier

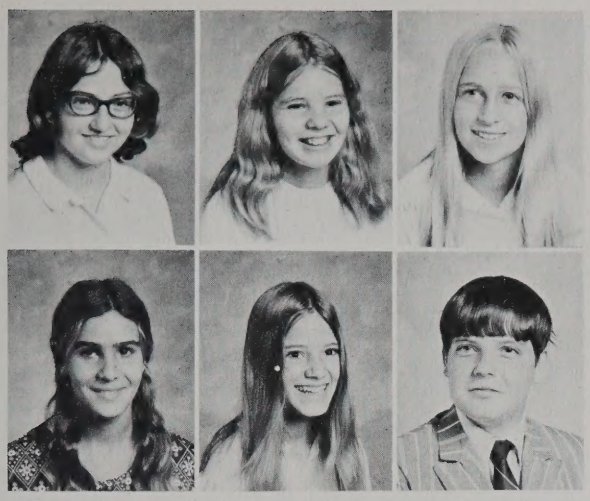

Connie Napier
Denece Newsome
Dorothy O'Berry

Debbie Padgett
Dan Paganini

Renee Opalio
Mary Osterhous
Paul Owen

Trisha Palmer
Cathy Parker

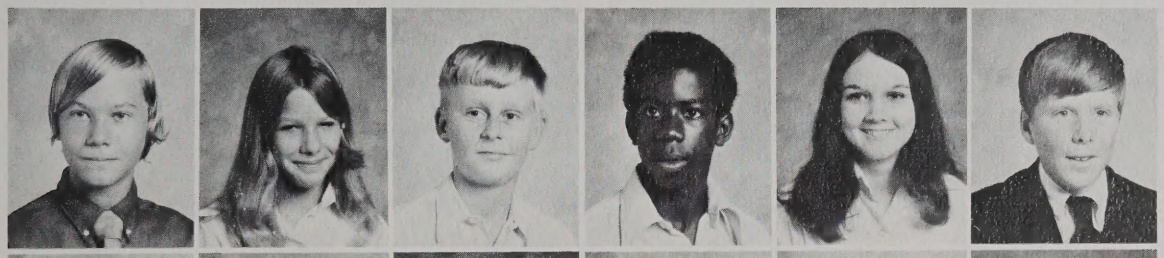

Steve Penny
Robin Perry
John Pessiot
Bobby Petty
Karen Phillips
David Pickett

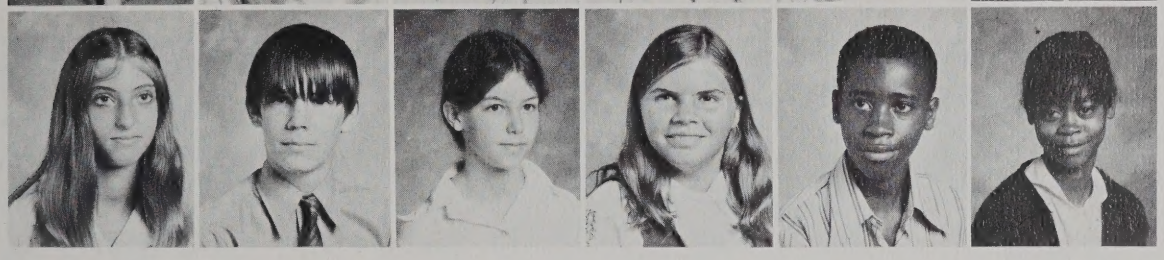

Jeanne Pinkus
Ken Pope
Janice Pryor
Margaret Pund
Ronnie Riddick
Jeanette Riddick

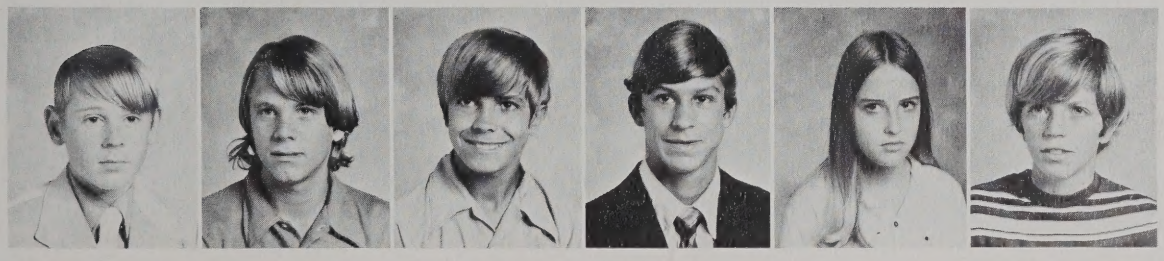

Glen Richardson
Tom Rhodes
Chip Reynolds
Chris Reich
Dorothy Reeves
Robbie Reeder

Henry Roberson
Dawn Roberts
Randy Robida

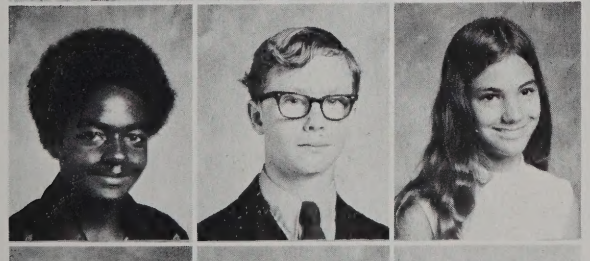

Butch Robinson
Mike Royse
Elisa Ruhl

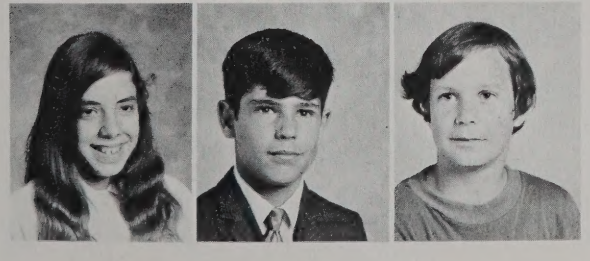

Laurie Sanchez
Jim Sanson
Craig Saunders

Miss Williams, temporary sponsor, gives valuable aid to the pre-freshmen.

ESSC
provides new experience in science for eighth graders.

David Schaper
Pam Schwartz
Ed Semmes

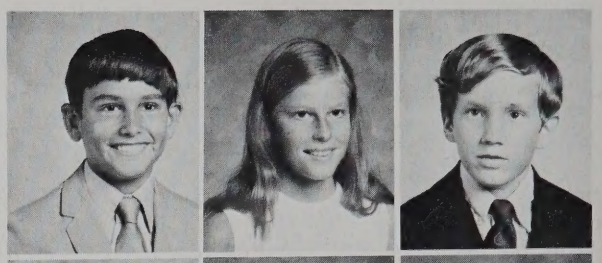

Tom Shanahan
Patty Shaw
Cindy Shoemaker

Doreen Shuffler
Tedi Simas
Christa Sisson

Dennis Slough
Andy Smeland
Anita Smeltzer
Adela Smith
Doug Smith
Kathy Smith

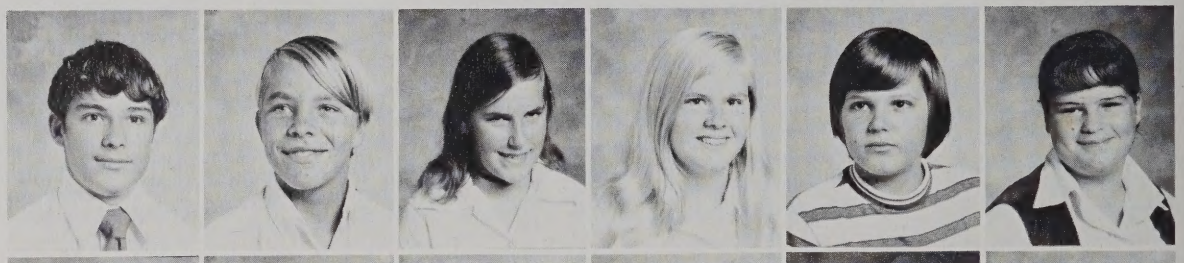

Keith Snider
Kevin Span
Laura Spargo
Mike Spencer
Sandra Spivey
Mary Stafford

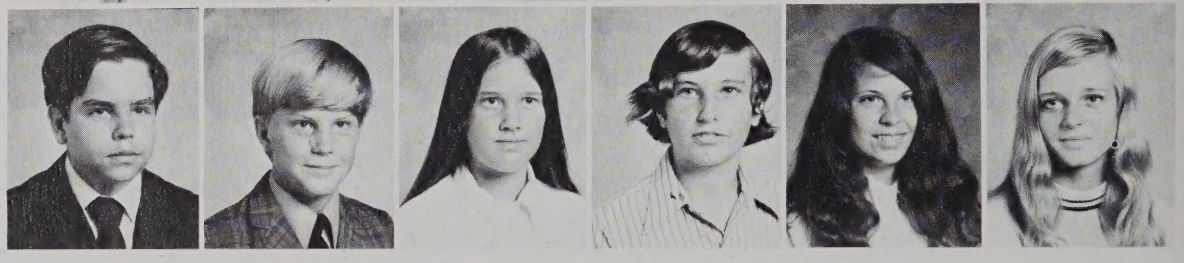

Bill Stanley
Jeff Stein
Lori Stein

Joey Styron
Brock Summs

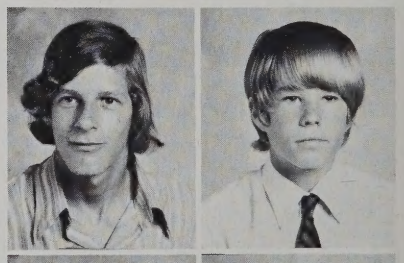

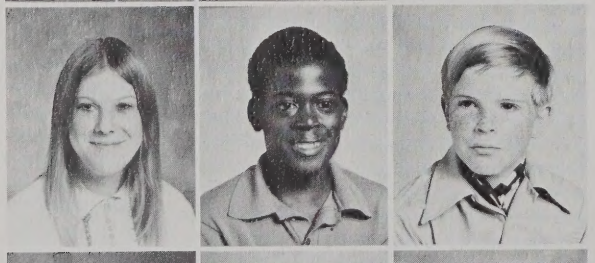

Nancy Stewart
Rudolph Stewart
Chris Stolle

Chris Sutherland
Sheryl Swanson

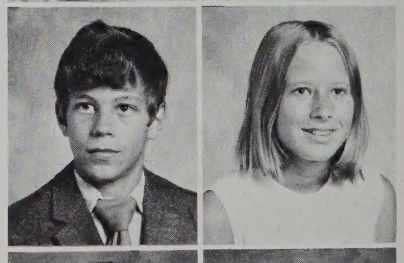

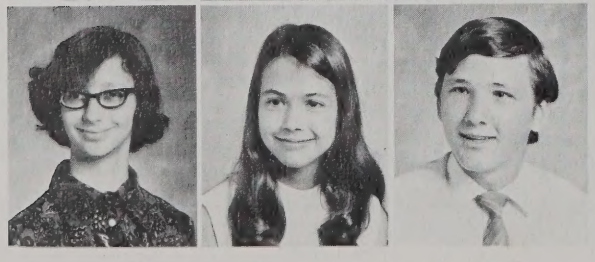

Karen St. Onge
Lisa Stout
Robert Stubbs

Linda Swingle
Karen Tabor

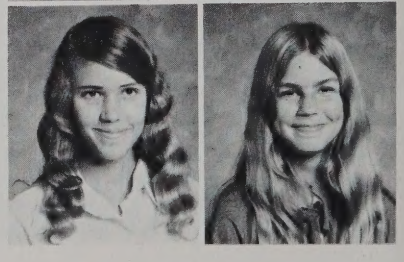

Saga of '76 . . .
a beginning . . . class elections

Malcolm Tabor
Jody Tarrant

Benny Thomas
Mike Thompson

Sheena Thornburg
Jane Thornton

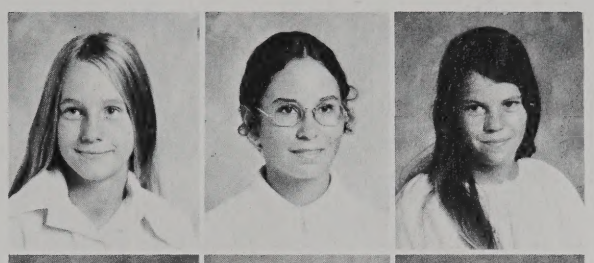

Missy Tignor
Nina Tingle
Nise Tomlin

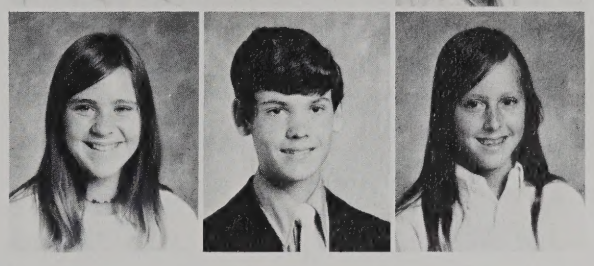

Mary Treadway
Jeff Tucker
Laura Tucker

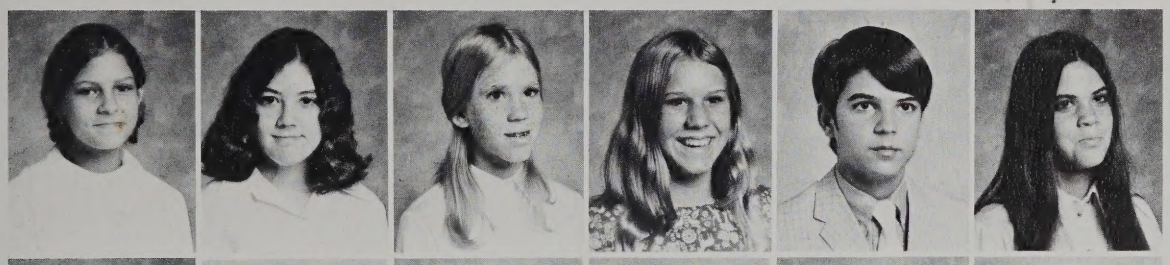

Cheryl Utterback
Judy Vita
Donna Vohden
Cathy Vreeland
Mike Waddell
Kim Walker

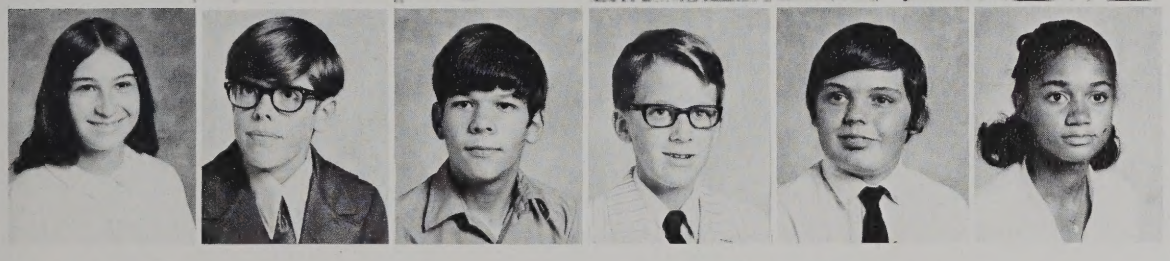

Cathy Wallace
Mike Walsh
Steve Warren
Pete Watson
Richard Weaver
Monica Webb

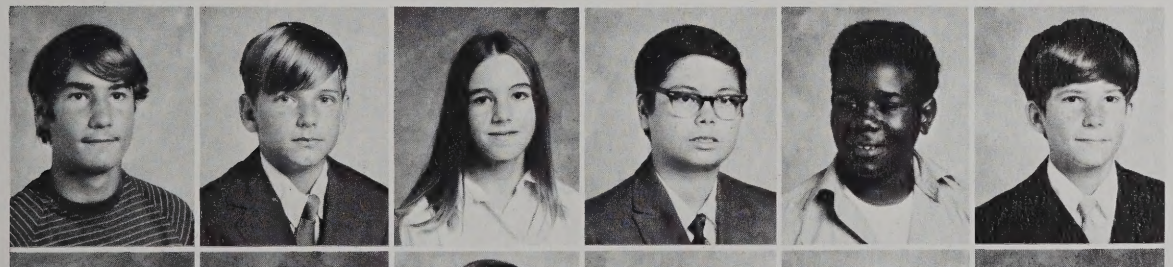

Steve Weirich
Keith Wells
Leigh Welsh
Kevin White
Sherman Whitehurst
Bill Wiecking

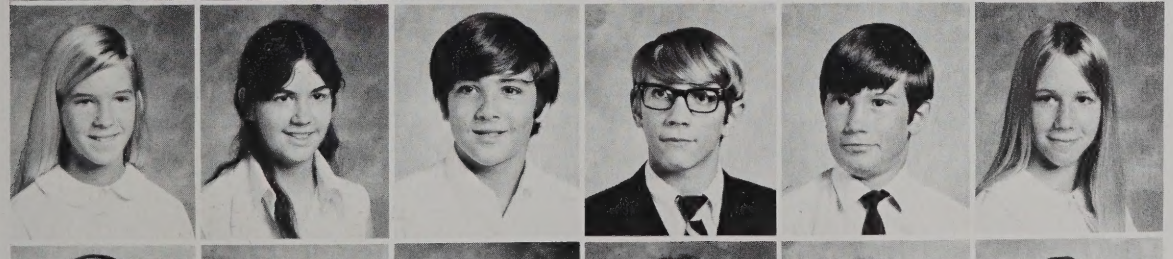

Carole Wiita
Kelley Wilcher
Damon Wilkins
Glenn Wilson
Kenny Winn
Cherise Witcher

Jeff Wood
Mike Wood
Terry Wood
Cathy Wynn
Lynn Zimmerly
Steve Zimmerly

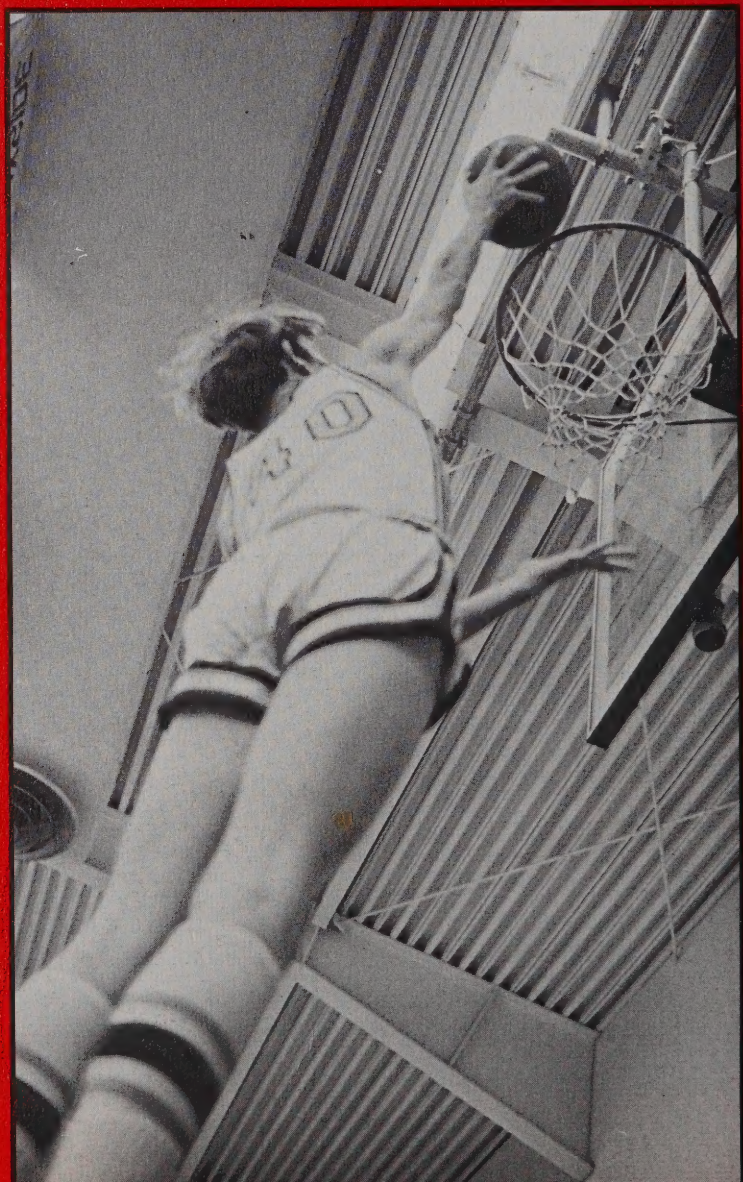

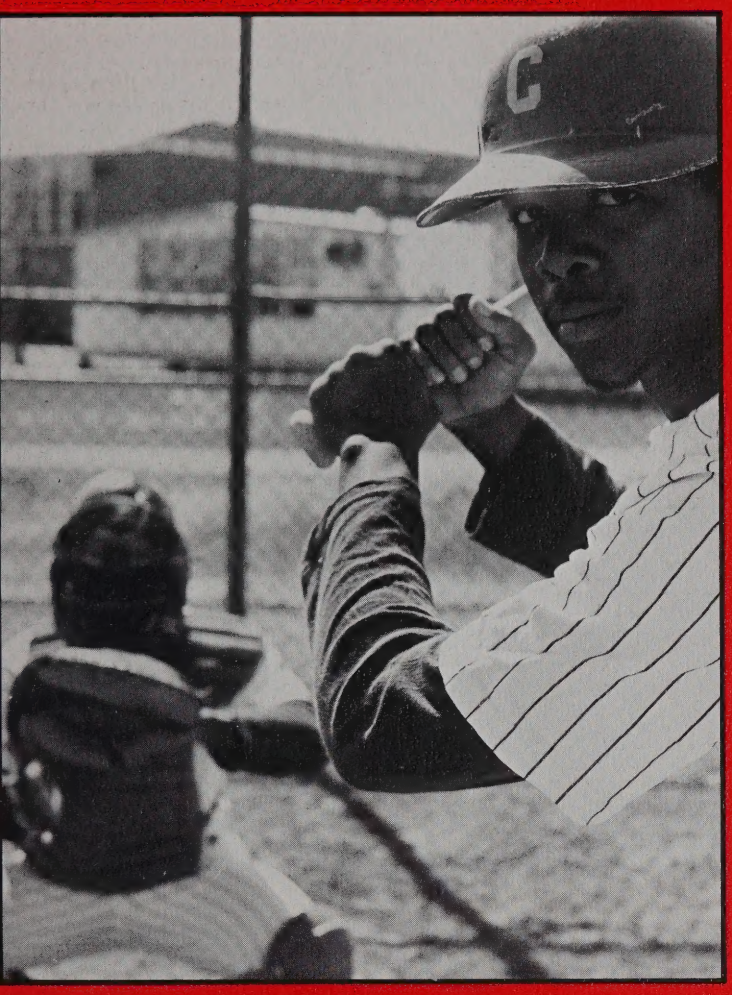

Alex,
It's been loads
of fun knowing
you this year. Remember
the Church picnic &
"Play Ugly for me?"
Hope we have lots more
fun times in the
future. Best of Luck!
Love,
Debbie
Webb

Competition

Athletes . . . striving . . . achieving . . . teamwork, victory.

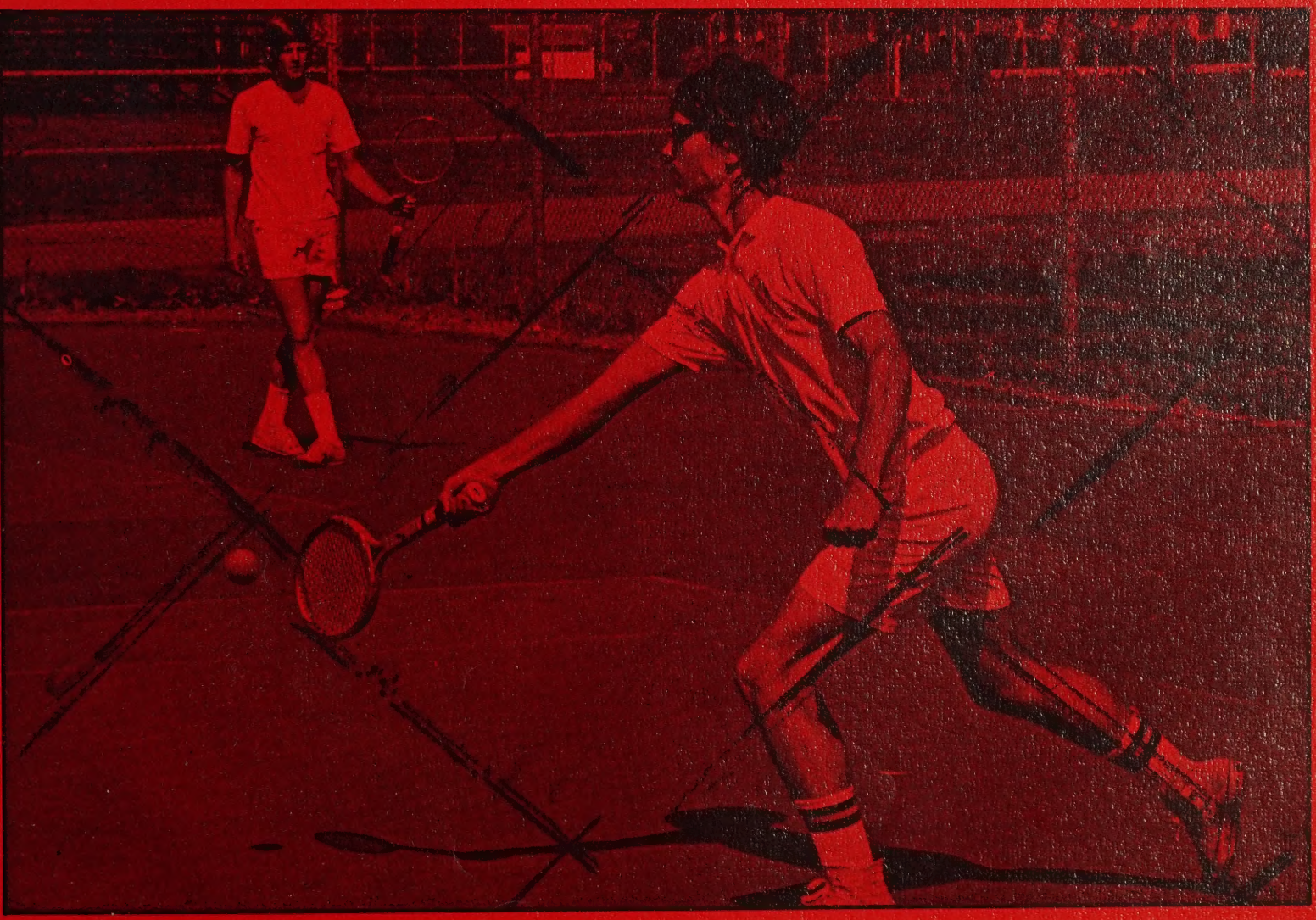

VARSITY FOOTBALL TEAM: (left to right) First Row: Jack Hudkins, Danny Weinbrecht, Art Zimmerly, Ray White, Richard Karangelen, Bill Ittner, John Hartzog, Karl Taylor, Perry Hill, Mike Noe, Robert Ruhl, Marvin Gregory. Second Row: Danny Chellis, Alan Williams, Cleveland Jefferson, Rod Roche, Greg Span, David Cake, Kevan Rothenberg, Terry Roche, Chuck Litz, Trey Jewell, Jim Gaudreau, Rodney Robbins, Randy Robbins. Third Row: Bill Summs, David Swingle, Chip Simpson, Brooks Williams, Bill Span, Doug Dodson, Tom McGill, Gary Merrell, Rod Arrington, George Jones, Larry Spence, Mike Jewell, David Mathews, Randy Robinson.

Randy Robinson hands off up the middle.

Varsity Football
. . . teamwork in action

Head coach McGovern looks pleased after a good practice.

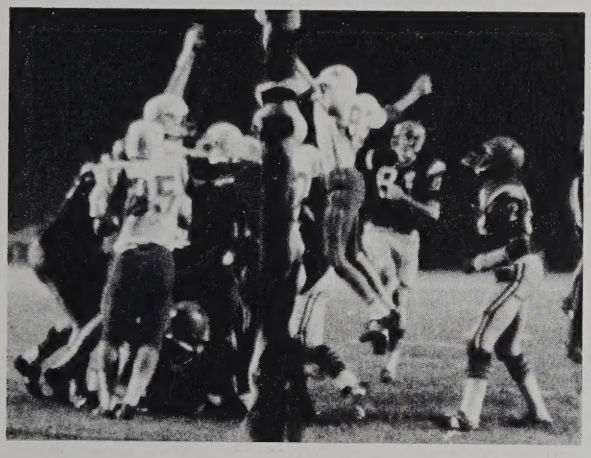

Brooks Williams kicks for an extra point.

Cox	14	Bayside 13
Cox	0	Maury 12
Cox	0	Norview 22
Cox	20	Lake Taylor 7
Cox	8	First Colonial 24
Cox	6	Kempsville 28
Cox	7	Kellam 0
Cox	9	Washington 6
Cox	6	Western Branch 14
Cox	14	Princess Anne 20

Williams and Summs look on as Span, Jewell and Roche tackle a Kellam Knight.

Falcons huddle before a play.

Perry Hill moves out around the end against Maury.

Leadership . . . sportsmanship . . . Varsity Football

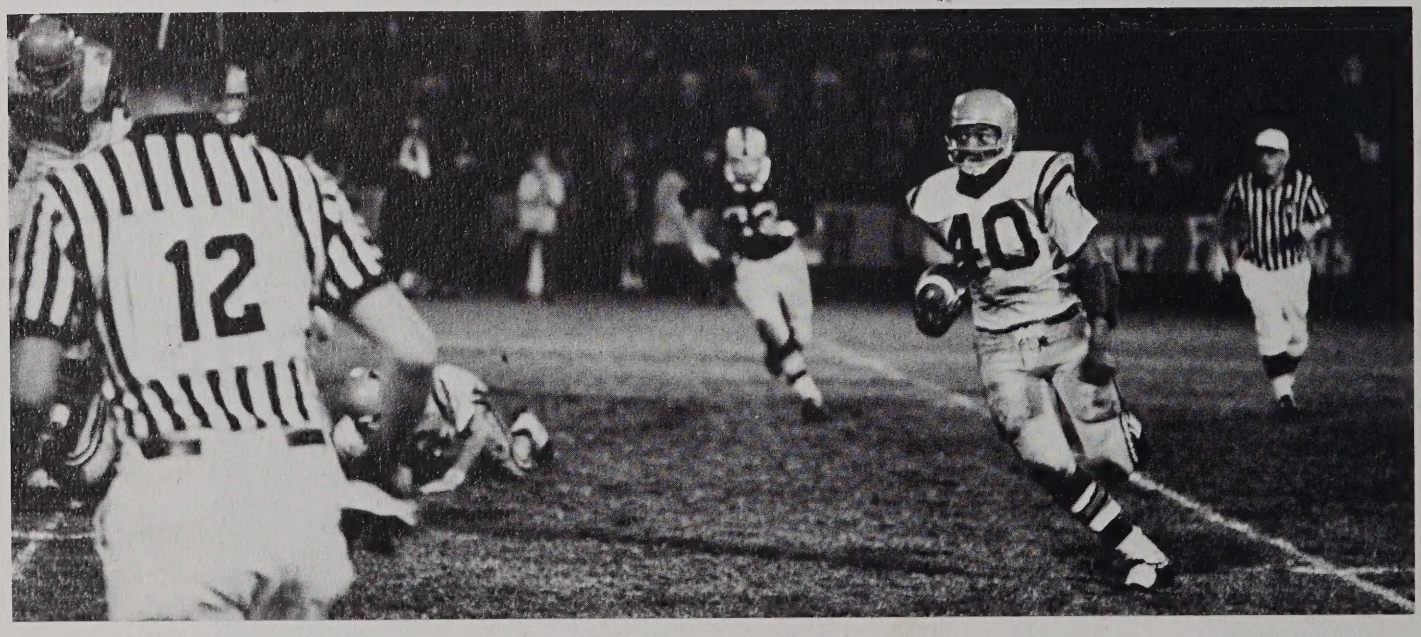

Randy Robinson sweeps around Kellam for long yardage.

Alan Williams receives a screen pass against Kellam.

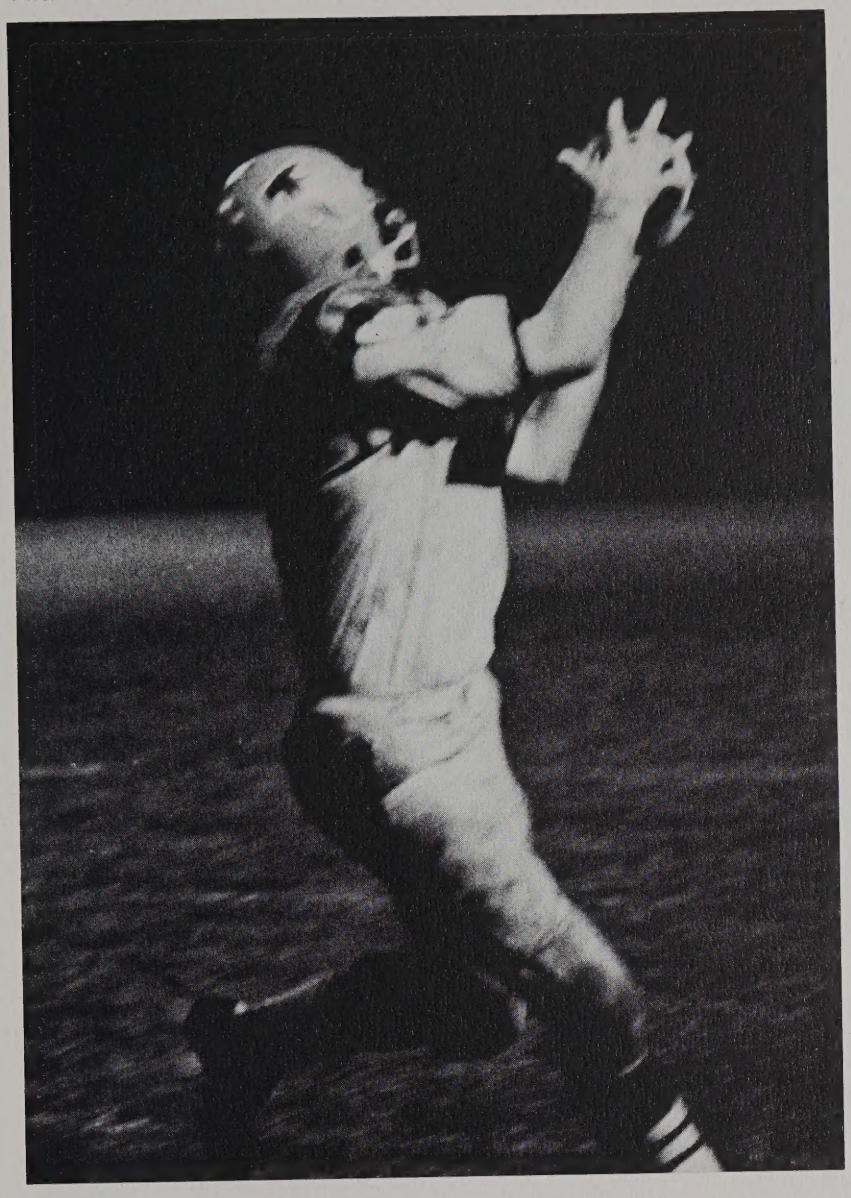

Mike Noe looks for a receiver.

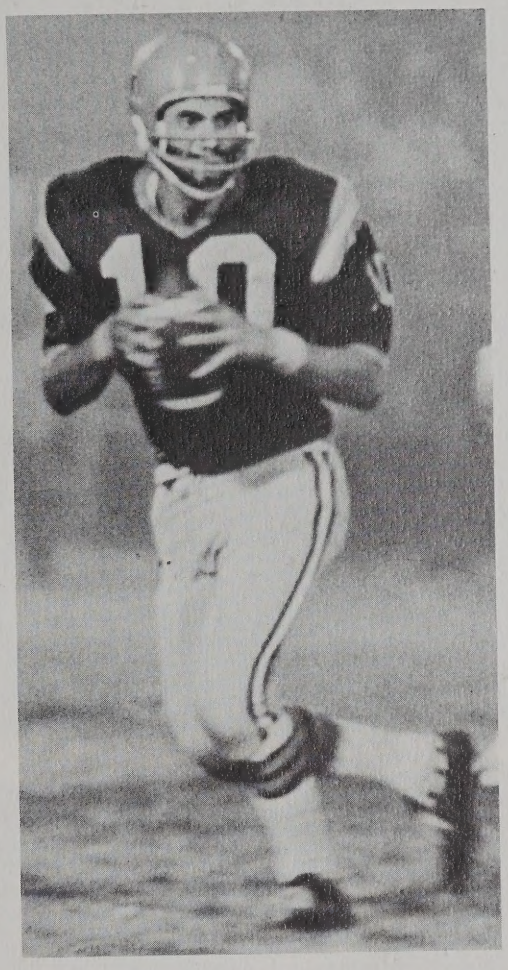

George Scurlock punts against Western Branch.

Alan Williams fakes to Ray White on a triple option play.

Trey Jewell catches a tip ball on a screen pass for big yardage.

Alan Williams, Danny Chellis and Bill Summs move in on the ball carrier.

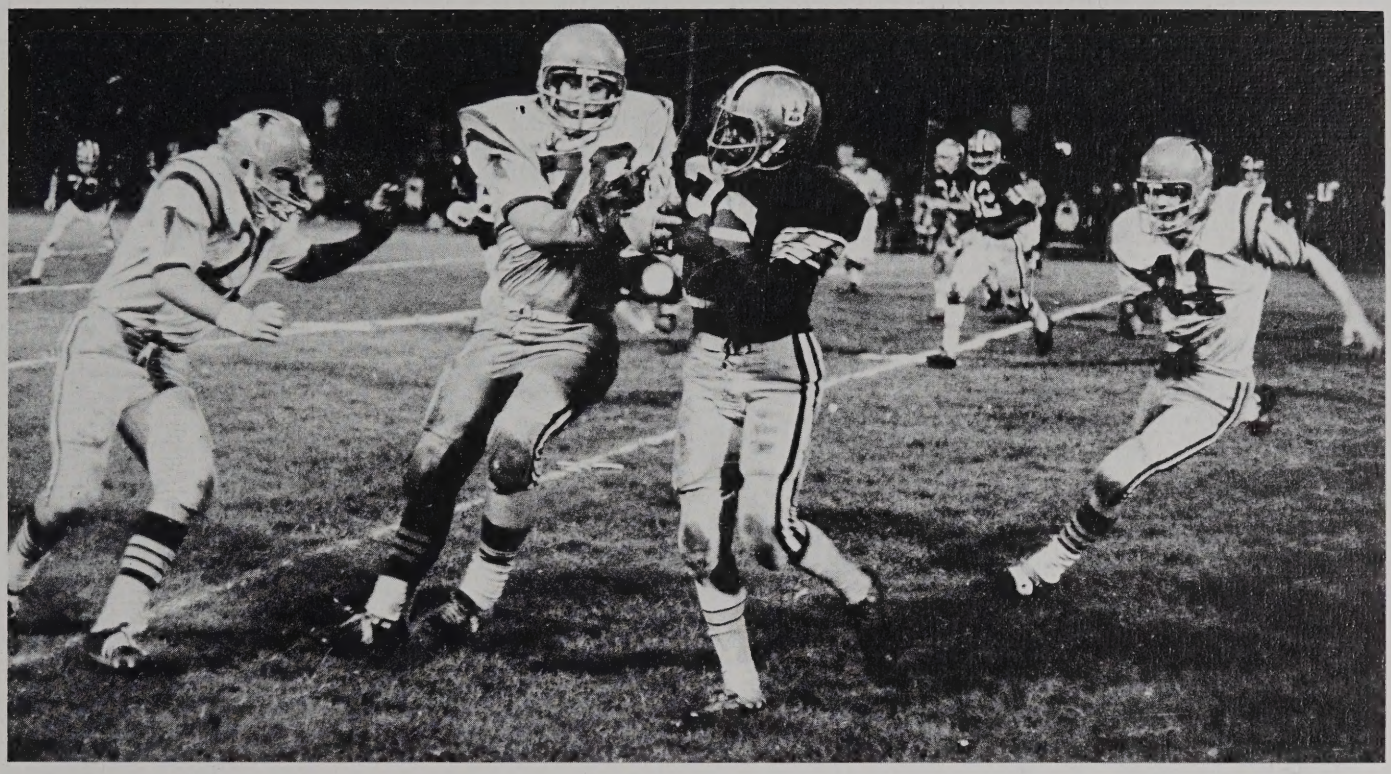

Danny Weinbrecht executes a counter play.

Hours of work . . . sweat of a lifetime . . . work of years . . . skill . . . tears of defeat . . . laughter of victory . . . fulfillment of being a part . . . knowledge that it is all worth it . . . Varsity Football.

Varsity Football . . . putting experience to work

Kevan Rothenberg kicks off.

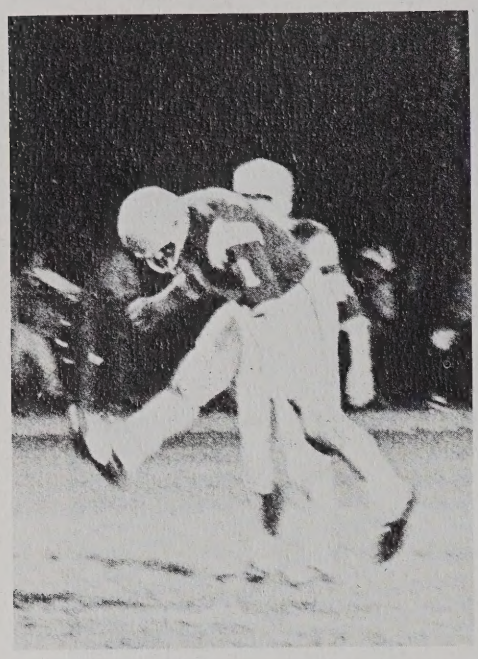

Robbie Skinner blocks for John Zimmerly's drive.

JUNIOR VARSITY FOOTBALL TEAM: (left to right) First Row: Casey Robinson, Randy Robida, Harry Kuper, Dennis Slough, Bob Needham, Wayne Bratten, Don Gill, John Carr, Jamey Saunders, Larry Miles, Joe Mathews, Bruce Thorpe. Second Row: Dean Arrington, Gary Miles, Leary Sink, Gene Trayer, Gary Cox, John Zimmerly, Bob Skinner, Dwight Weirich, Chip Bruestle, Tom Monahan, Bill Bennett, Matt Payne, Mike Newbern, Mark Meredith, Mike Cuffee, Bob Danner. Third Row: Doug Wilson, Bob Fudala, Jim Basnight, David Morris, Mike Karpaitis, Tom Chellis, Bill Barnett, Steve Slough, Kevan Rothenberg, Bob Merrell, Bob Goldstein, Jerome Cornick, William Lee, Peter Blackadar, Bob Crutsinger.

Coaches Deviney and Gutermuth discuss game strategy.

Junior Varsity Football . . . building skills

Determination . . . young team . . . building . . . learning skills . . . teamwork . . . hours of practice . . . moving toward Varsity . . . striving for perfection . . . knowledge through trial and error . . . truly a part of Cox athletics . . . Junior Varsity Football.

Cox	6	Bayside 0
Cox	26	First Colonial 0
Cox	0	Kempsville 13
Cox	8	Kellam 26
Cox	6	Princess Anne 16

John Zimmerly and Mark Meredith execute a sweep to the right.

Endurance . . .
Cross Country Track Team

Running . . . more than one team to a meet . . . consistently strong . . . five returning state competitors . . . seventh in Portsmouth Jay Cee Invitational . . . fourth in Eastern District Cross Country Meet . . . seventh in Eastern Regional Meet . . . twenty-sixth in Williamsburg Invitational . . . eighteenth in State AAA Cross Country Meet.

Practice for the Cross Country Track Team is long and hard.

CROSS COUNTRY TRACK TEAM: (left to right) First Row: Joel Gunn, Scott Harrell, Brian Rheinhart, Tank Sullivan, Jim Mathews. Second Row: Mr. George, Peter Mathews, Mark Hayes, Bill Daniels, Tim Gunn, Mark Swingle, Roscoe McLaughlin.

Skill . . . balance . . . coordination . . . using talent . . . bringing victory to Cox . . . a successful past . . . a promising present . . . the future . . . a goal ahead . . . success . . . Gymnastics Team.

GYMNASTICS TEAM: (left to right) First Row: Susan Bannerman, Michelle St. Germaine, Annette Owens, Cynde Knight. Second Row: Sandy Conkwright, Kathy Rineker, Gelia Lember. Third Row: Cindy Ellis, Patti Merrell, Janie Gray.

Balance . . . Coordination . . . Gymnastics Team

Varsity Basketball . . . Long, tall Falcons

Bill Ittner makes two points with a lay-up.

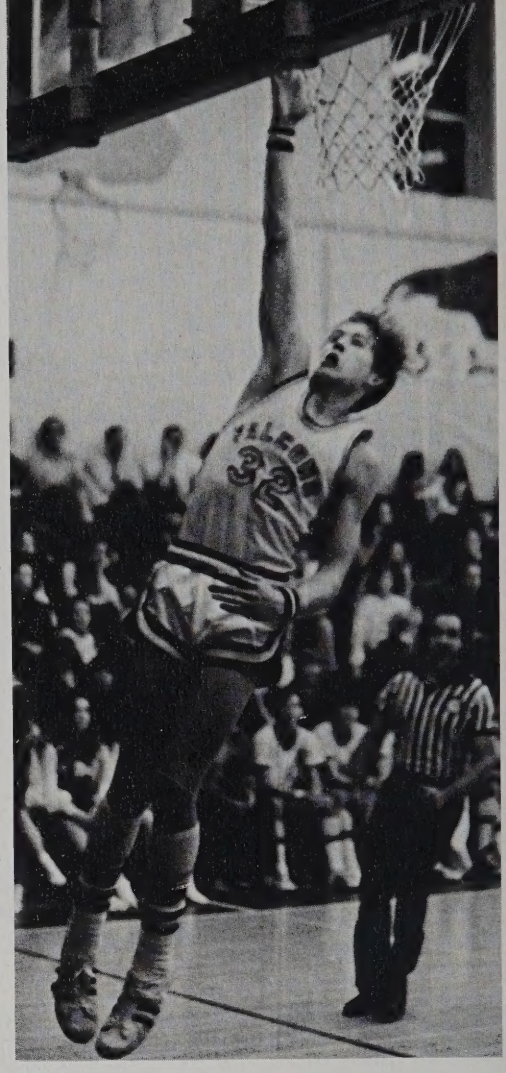

Alan Williams shoots over the opposition.

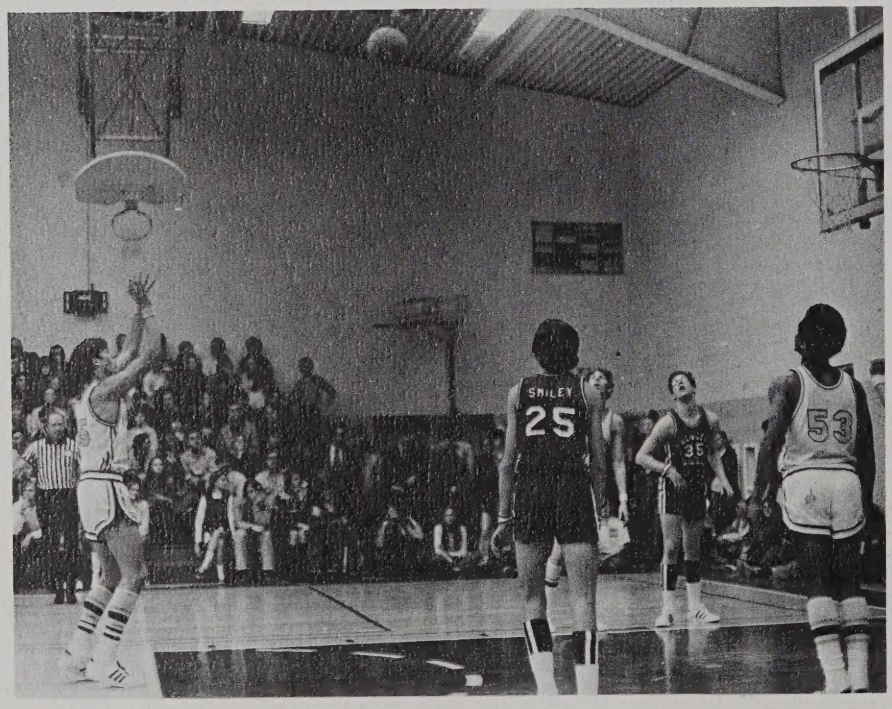

Brooks Williams scores from the foul line.

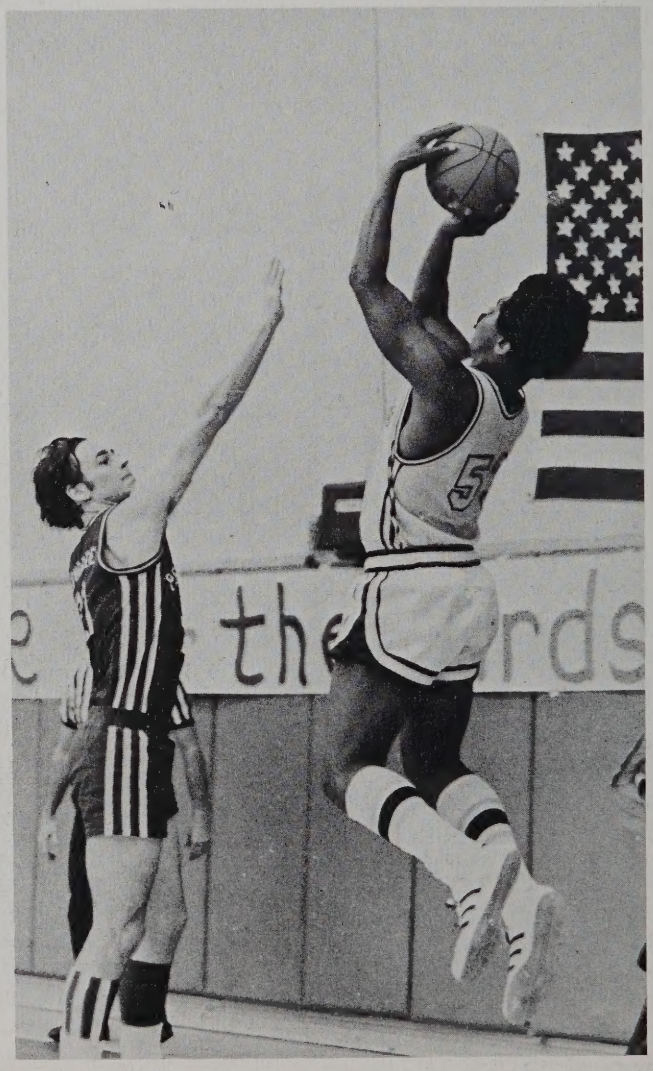

Randy Robinson goes for a jump shot.

VARSITY BASKETBALL TEAM: (left to right) First Row: Tommy Hudgins, Cleveland Jefferson, Mark Swingle, Larry Spence, Joey Elder, John Hallstead, Randy Robinson, Brooks Williams, Bob Anderson, Bill Ittner, Mike Jewell, Dave Swingle, Alan Williams, George Ackley.

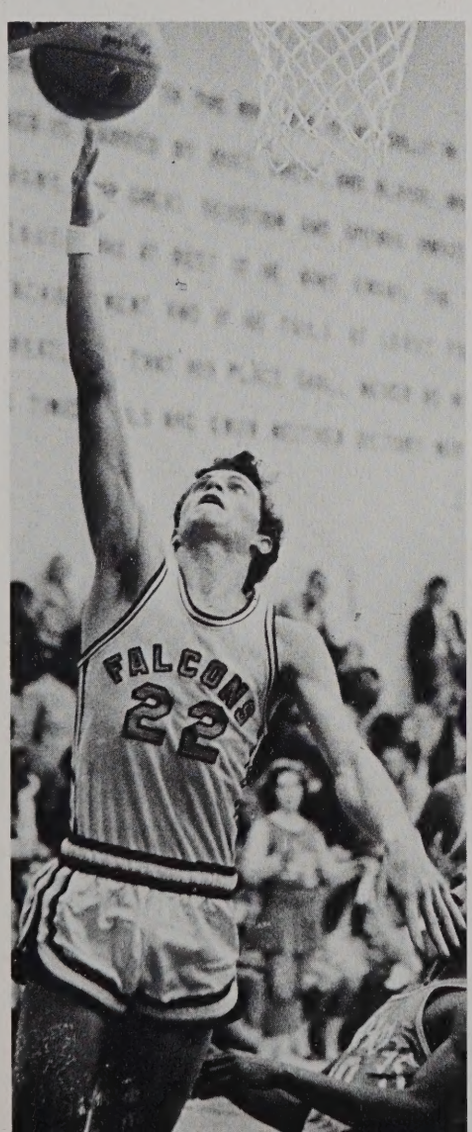

Larry Spence gains ball control.

Mark Swingle's lay-up adds two points.

John Hallstead maneuvers for a back court shot.

Randy Robinson hits from back court.

Dave Swingle slips in for two points.

Brooks Williams and John Hallstead team up for a rebound.

Alan Williams prepares to shoot from the side.

Strong spirit . . . teamwork . . . Varsity Basketball

Bill Ittner secures two points with a lay-up.

Brooks Williams goes all out for a rebound.

John Hallstead splits the opposition for a lay-up.

Cox 81	Bayside 85
Cox 60	First Colonial 63
Cox 80	Kellam 67
Cox 59	Princess Anne 74
Cox 59	Kempsville 51
Cox 74	Granby 68
Cox 52	Maury 79
Cox 67	Kellam 65
Cox 81	Kempsville 64
Cox 76	Bayside 69
Cox 88	Princess Anne 89
Cox 68	Booker T. Washington 84
Cox 72	Norview 86
Cox 64	Lake Taylor 67
Cox 78	Granby 70
Cox 80	First Colonial 63
Cox 67	Indian River 75
Cox 65	Princess Anne 60
Cox 50	Lake Taylor 70

Mark Swingle shoots from center court.

Brooks Williams grabs another rebound.

Lay-up, hook shot, free throw, foul shot . . . "Whadaya mean he fouled him?" . . . hitting the backboards . . . damp foreheads, aching muscles, tired legs . . . "Aw, c'mon ref!" . . . time out — conference with the coach . . . "We can't be beat!"

Skill and stamina . . . Varsity Basketball

John Hallstead concentrates on an extra point.

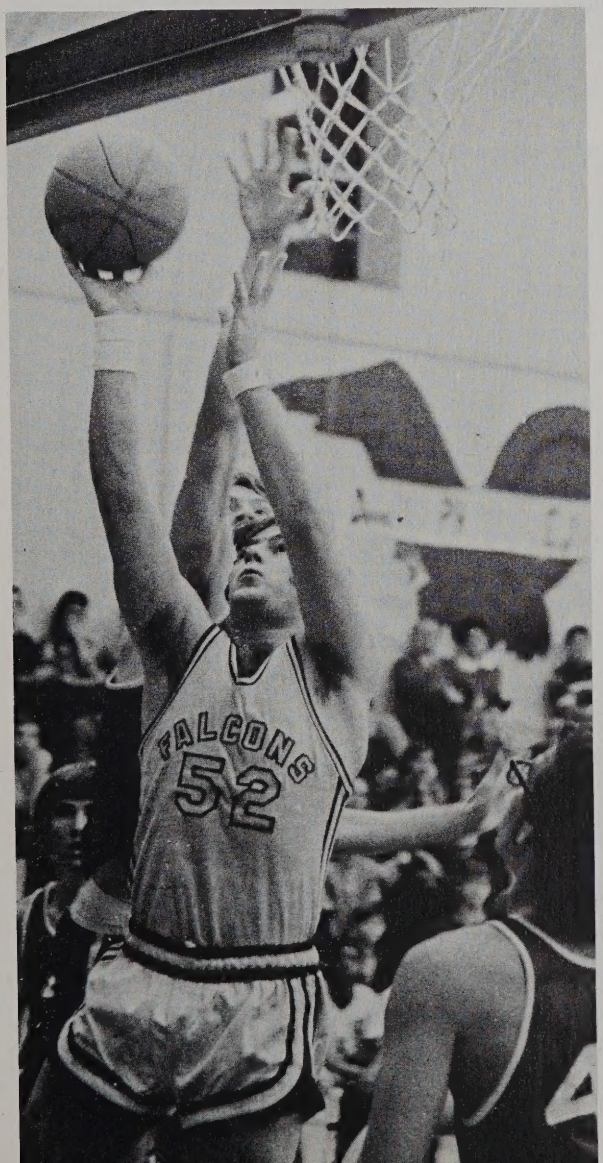

Randy Robinson sets up from the side.

Alan Williams moves in for a lay-up.

JUNIOR VARSITY BASKETBALL TEAM: (left to right) First Row: Matt Payne, Tony Ferry, Eddie Bourdon, Perry Hill, P.H. Hinton, Bob Needham, Richard Nye. Second Row: Barry Noe, Jeff Hann, Chris Reich, Steve Kazansky, Johnny Richards, Jimmy Basnight, Doug Savage.

Cox 50	Bayside 67
Cox 57	First Colonial 58
Cox 58	Kellam 99
Cox 55	Princess Anne 82
Cox 46	Kempsville 69
Cox 45	Granby 95
Cox 53	Maury 74
Cox 55	Kellam 83
Cox 49	Kempsville 54
Cox 50	Bayside 71
Cox 48	Princess Anne 77
Cox 50	Booker T. Washington 98
Cox 51	Norview 72
Cox 42	Lake Taylor 96
Cox 53	First Colonial 67
Cox 32	Indian River 78
Cox 45	Great Bridge 65
Cox 58	Granby 70

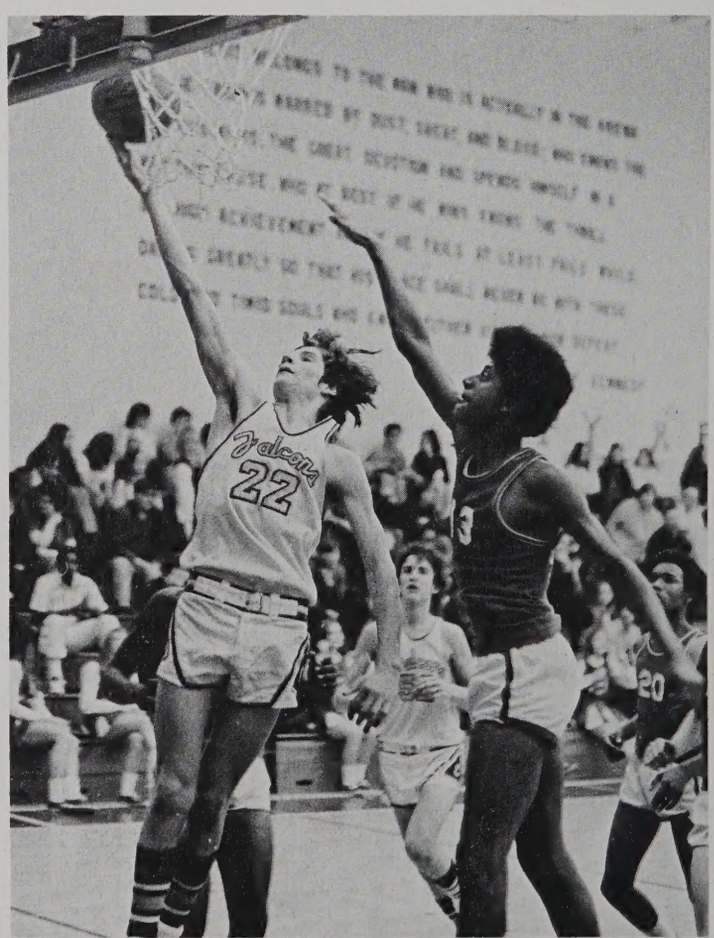

Jimmy Basnight outreaches an opponent for two points.

Learning . . . striving . . . hard work . . . Junior Varsity Basketball

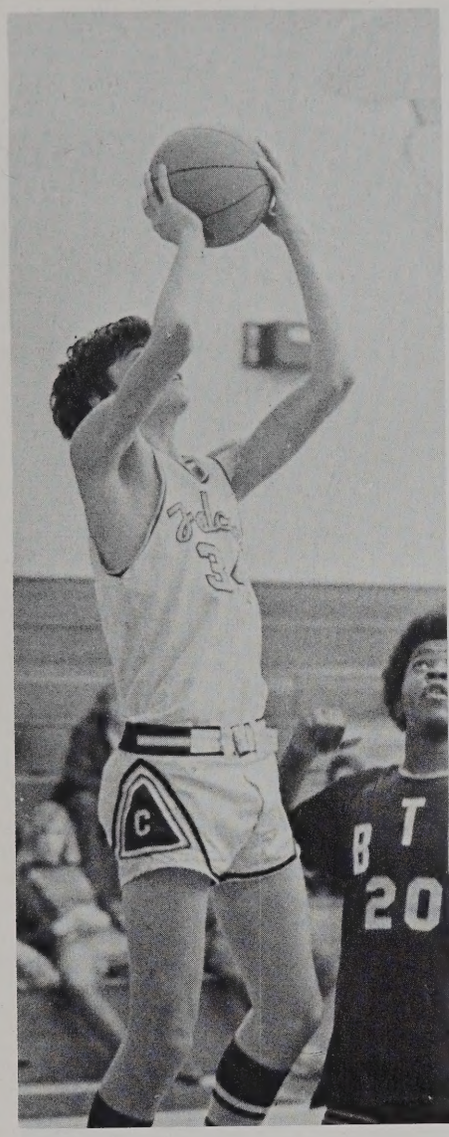

Steve Kazansky attempts a jump shot.

Perry Hill scores with a jump shot.

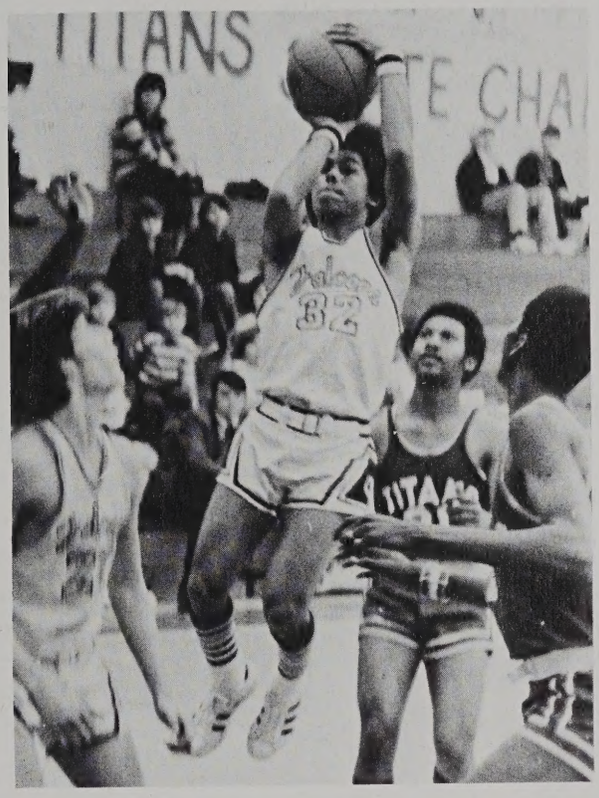

Johnny Richards sinks two points.

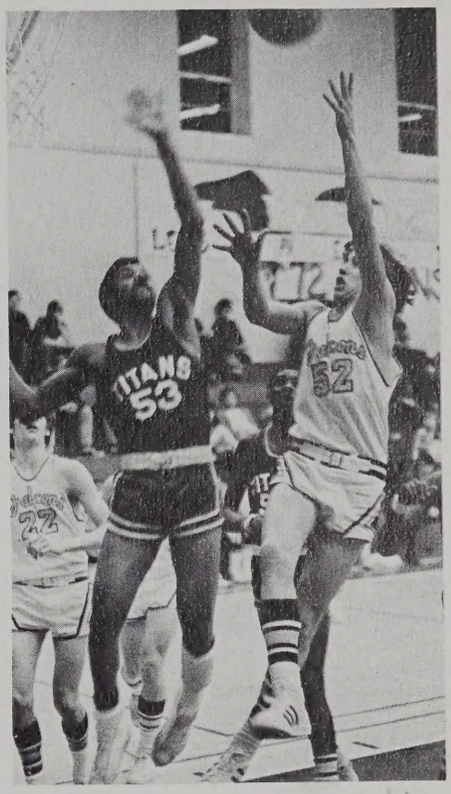

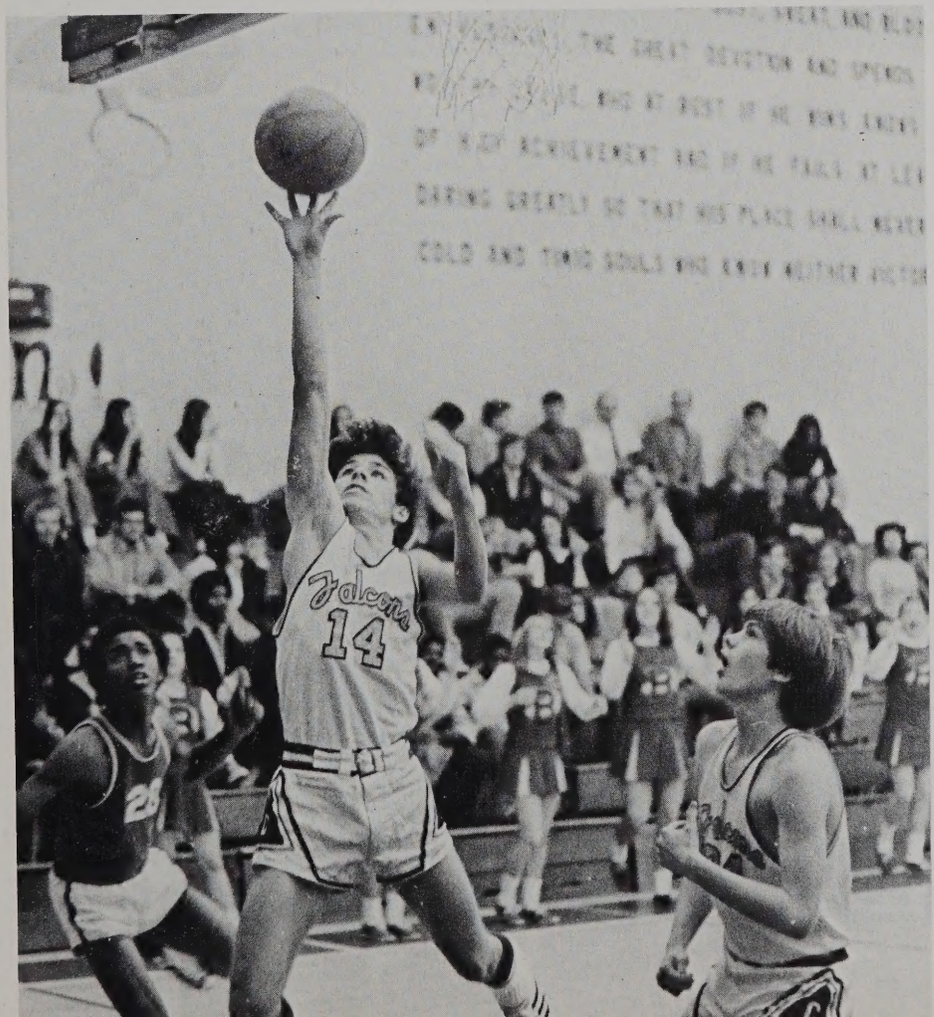

Chris Reich tries to gain control of the ball.

Junior Varsity Basketball Team . . . sportsmanship . . . straining to achieve . . . training and practice . . . tense season . . . experience this year . . . assuring a winning season next year . . . spirit . . . an abundance of promising players . . . future successes.

Eddie Bourdon drives in for a Falcon lay-up.

VARSITY WRESTLING TEAM: (left to right) First Row: Steve Davidson, Chris Conkwright, Scott Conkwright, Mike Battalio, Bobby Ingram, Brian Beatson. Second Row: Brian Taylor, Mike Newbern, Chuck Litz, Bruce Striffler, Bucky Gaudreau, Bill Summs.

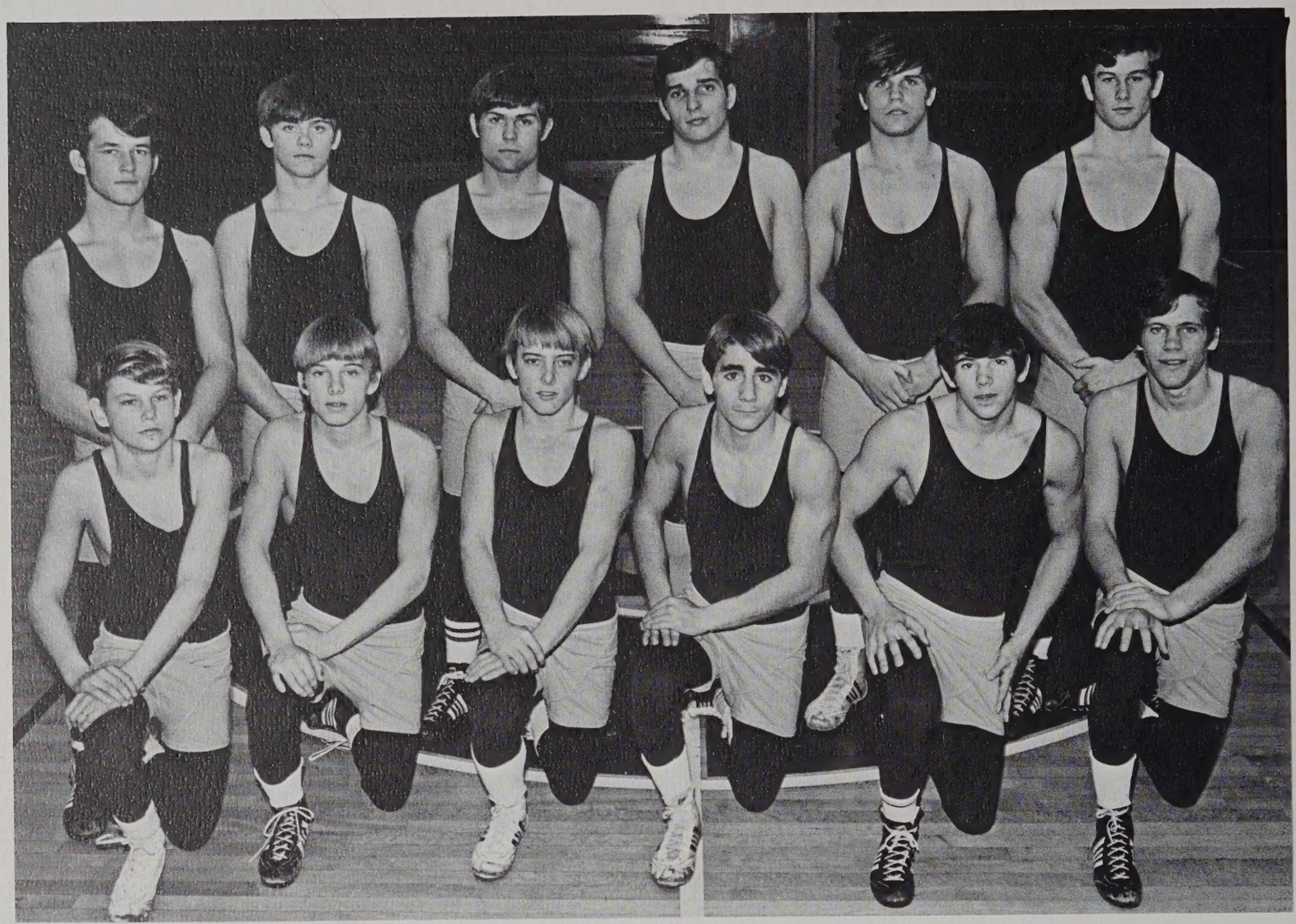

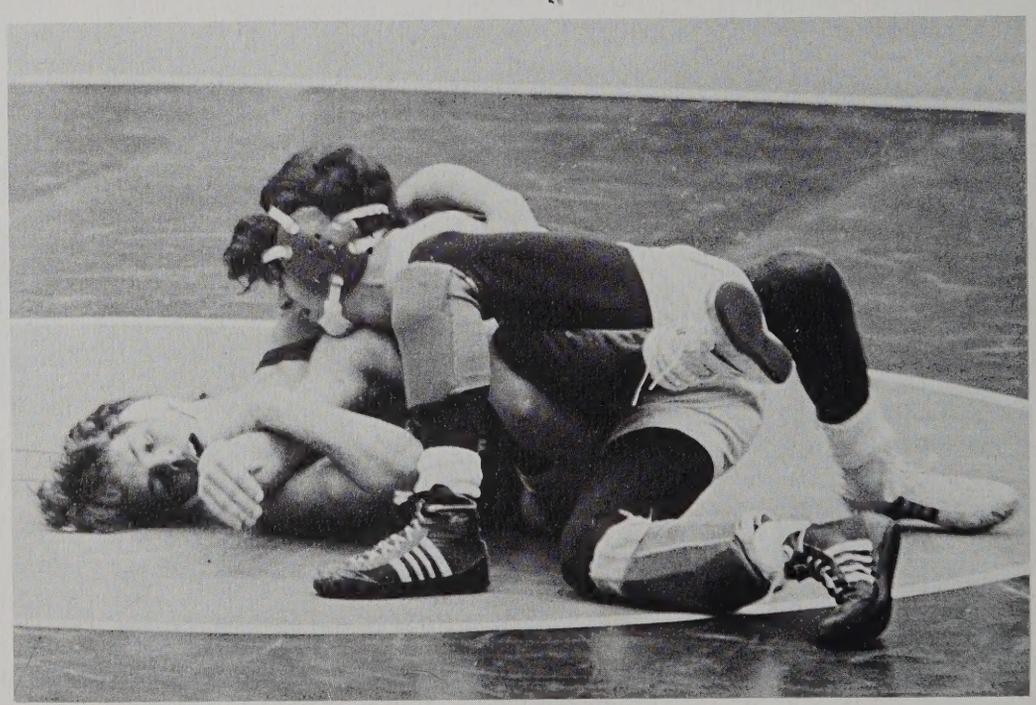

Bobby Ingram sets up for a pin.

Coaches Guttermuth and McGovern intently watch the action at the Granby match.

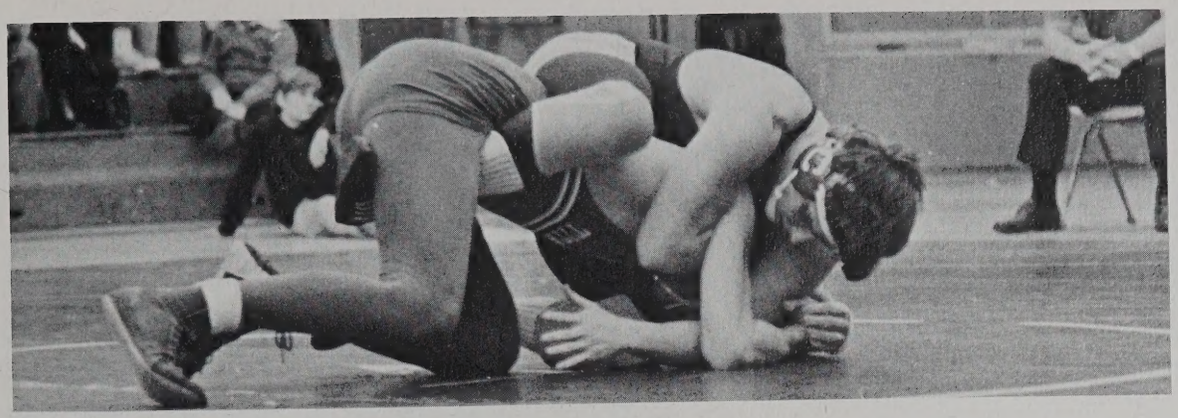

Bruce Striffler rides his man.

Mike Newbern rides his opponent.

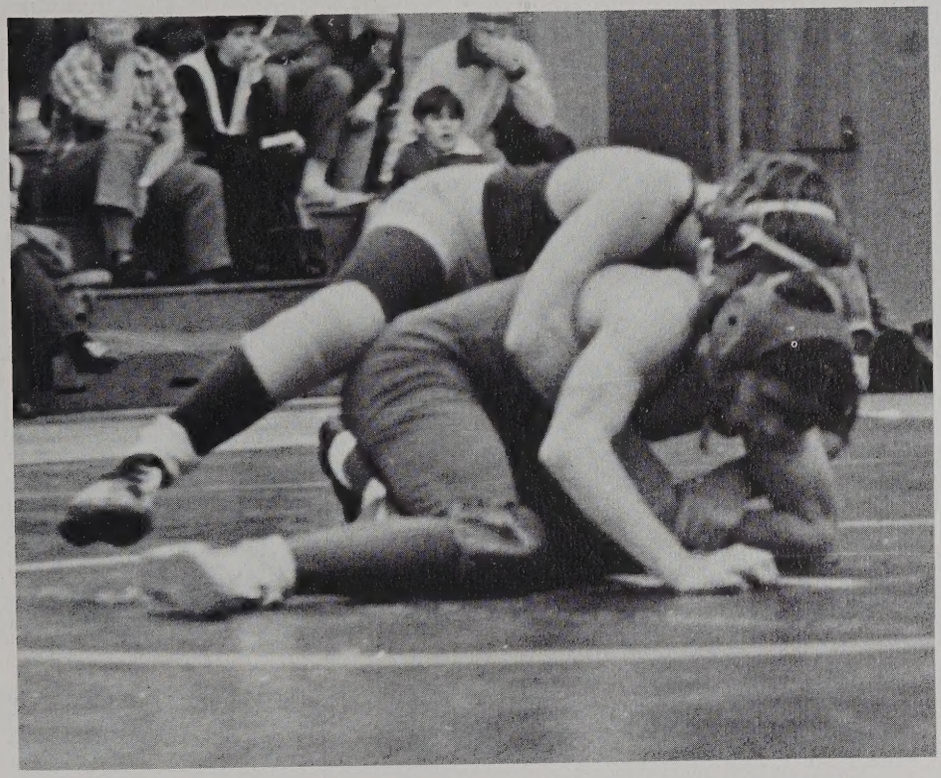

Brian Taylor tries for a predicament.

Varsity Wrestling . . . mats and bruises . . . climbing the rope . . . referees and whistles . . . counting the lights . . . stacking and reversals . . . the big match . . . pins and decisions . . . ride to victory . . . undefeated grapplers . . . 13-0 season.

Hard work . . . endurance . . . undefeated . . . Varsity Grapplers

Scott Conkwright steps through on a cradle for another pin.

Skill
. . . determination
. . . perseverance
. . . win over Granby

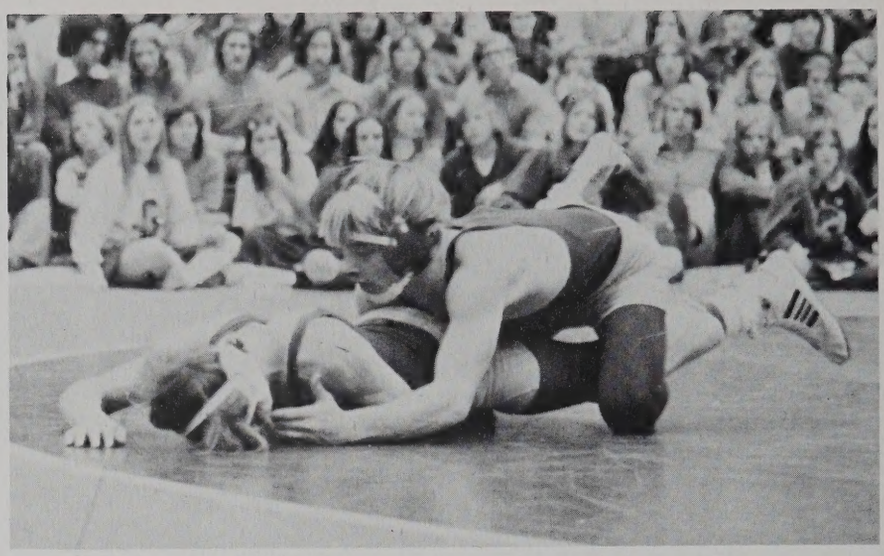

Scott Conkwright sets up his move.

Bob Ingram counters his opponents move.

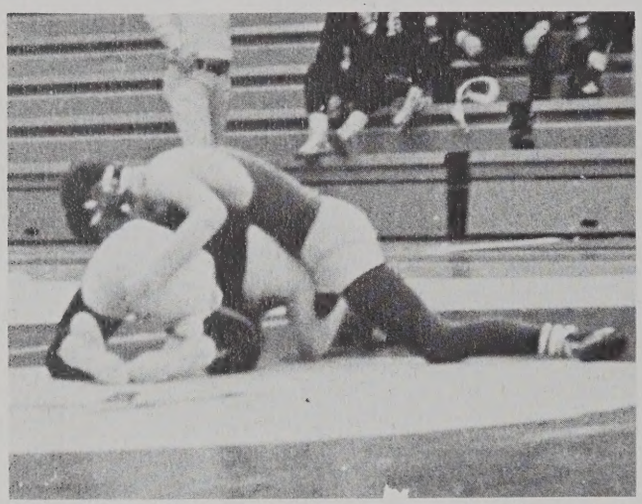

Charles Litz sinks a deep half-nelson for near fall points.

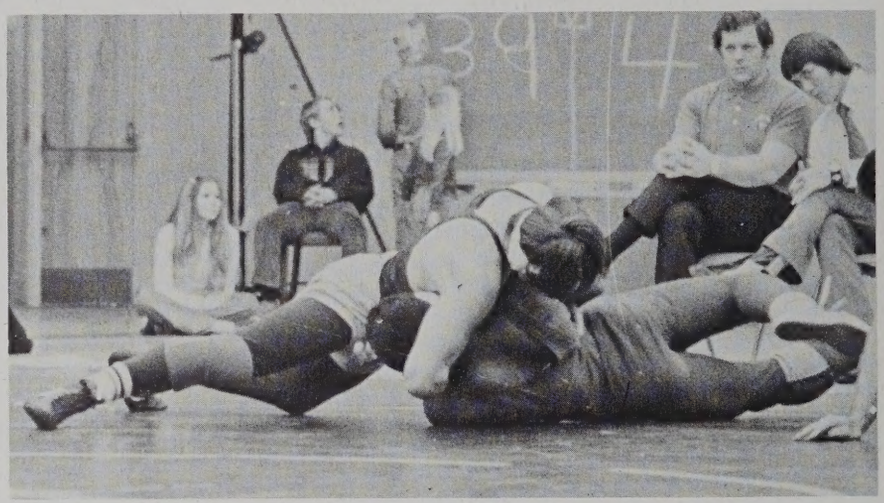

Bill Summs gets the escape.

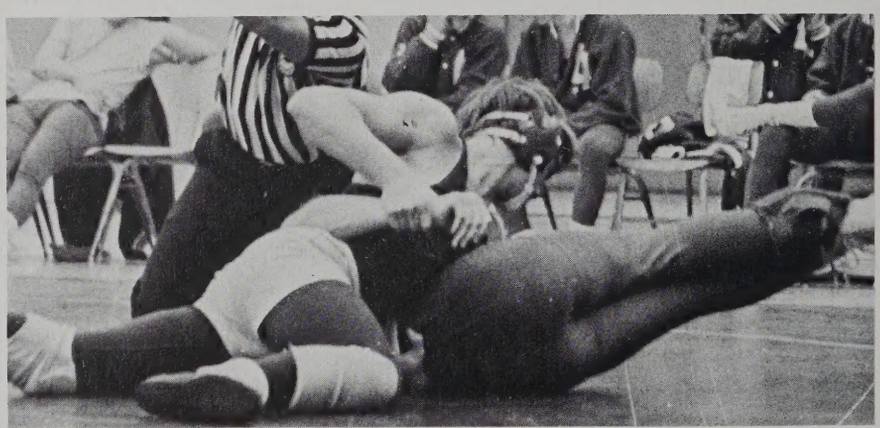

Mike Battalio gets two points for a reversal and goes for a pin.

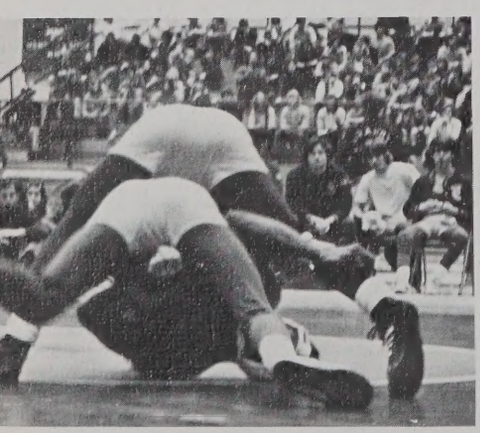

Brian Taylor rides his opponent out.

Bucky Guadreau goes for a pin.

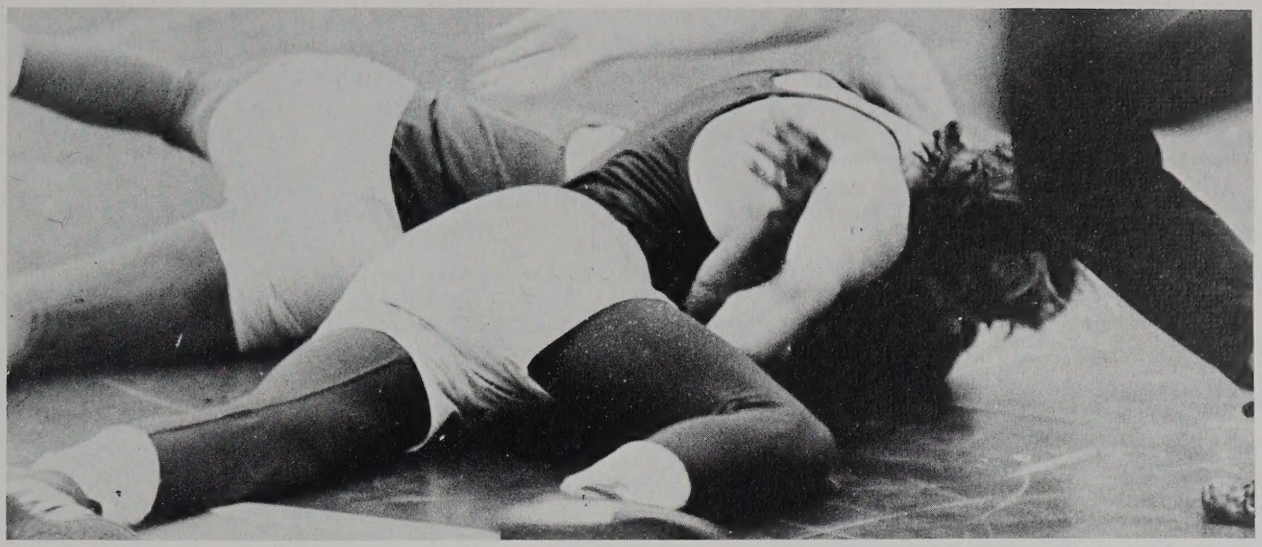

Brian Beatson's pancake earns the team six points.

Bruce Striffler gains control.

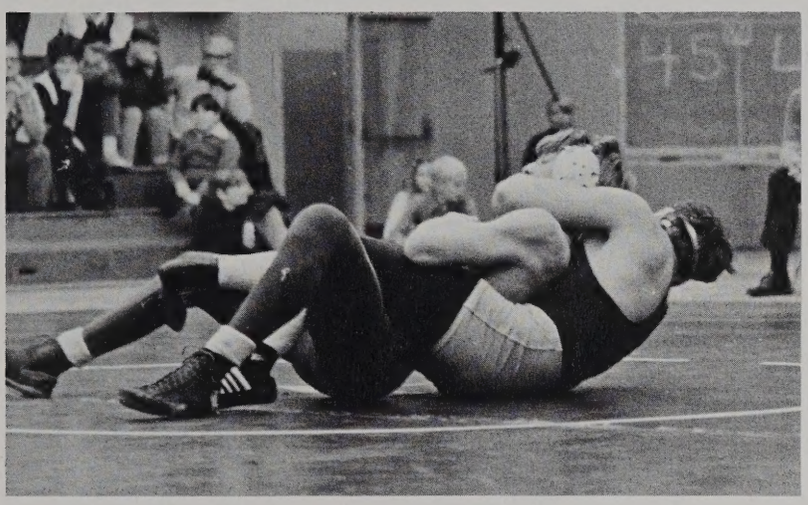

Chuck Litz works his opponent over.

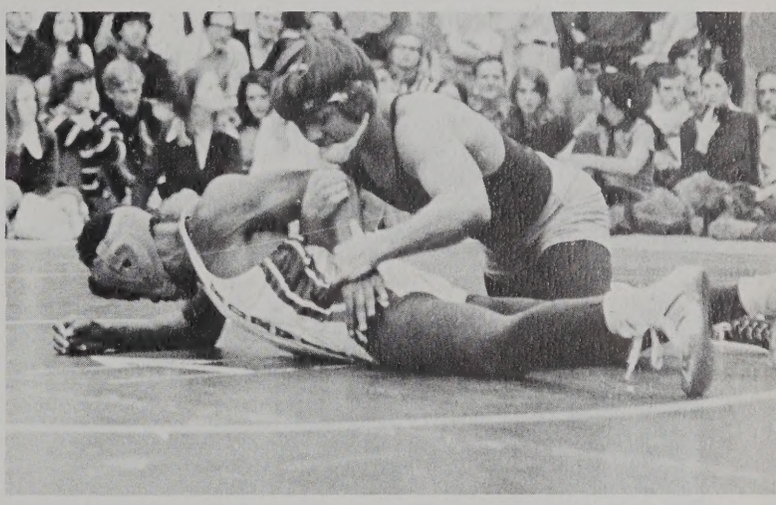

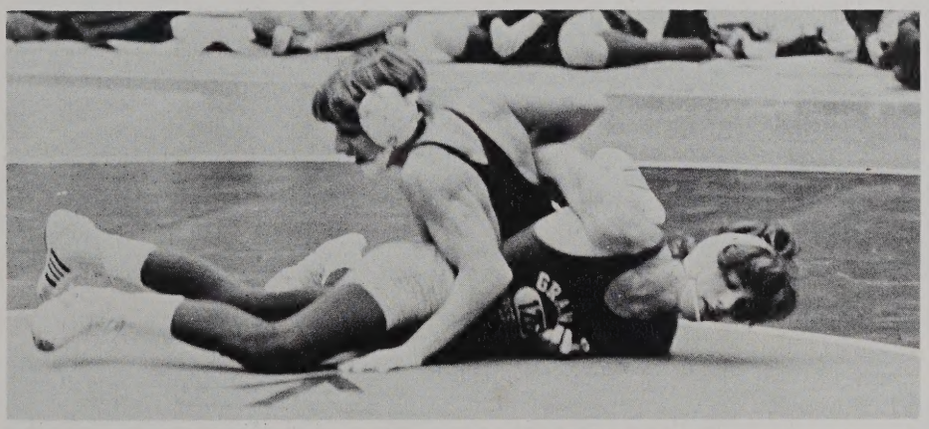

Mike Battalio reverses and strives for predicament points.

Cox 63	Washington	0
Cox 51	Norfolk Catholic	9
Cox 47	Maury	18
Cox 43	Deep Creek	12
Cox 46	Lawrence	9
Cox 28	Norview	13
Cox 48	Bayside	9
Cox 41	First Colonial	6
Cox 27	Granby	20
Cox 34	Kempsville	15
Cox 49	Kellam	6
Cox 45	Lake Taylor	13
Cox 35	Princess Anne	13

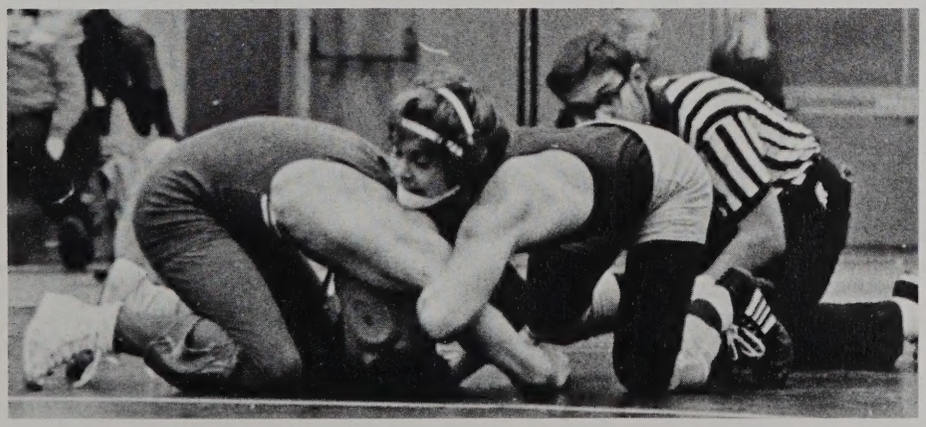

Mike Newbern puts a hurting on his opponent.

"We're Number I!"

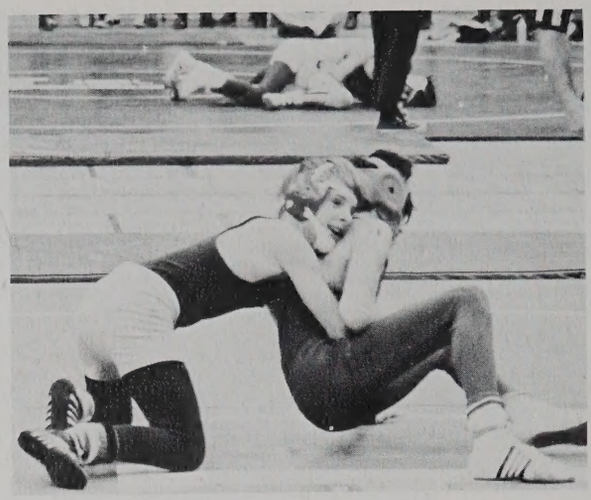

Chris Conkwright, second in the State, rides his opponent.

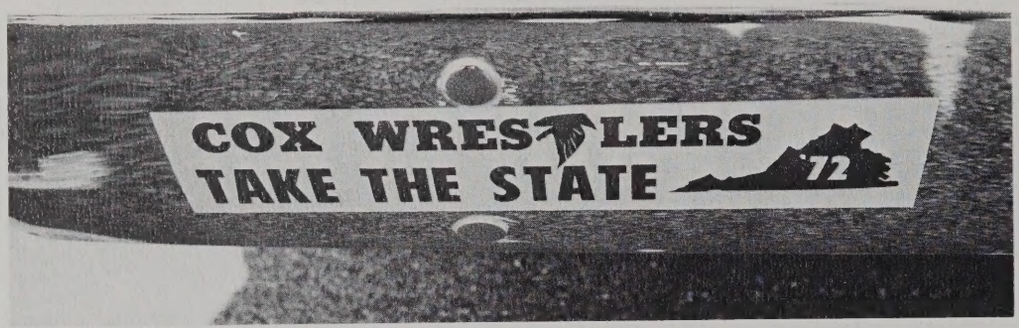

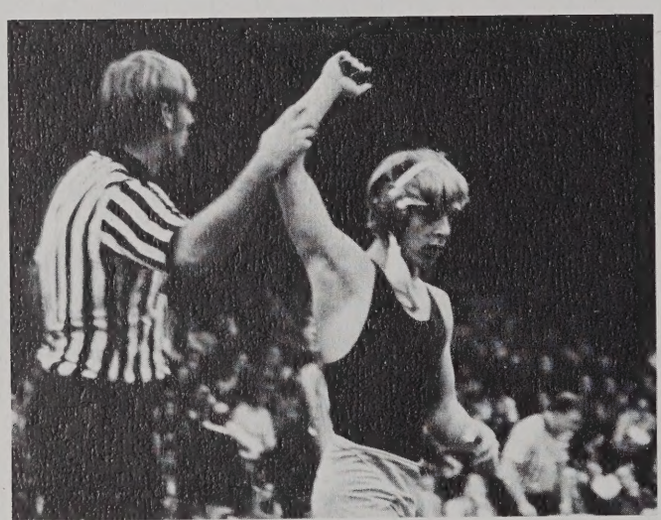

Scott Conkwright wins State for the third year.

Chuck Litz, fourth in the State, views action with the coaches.

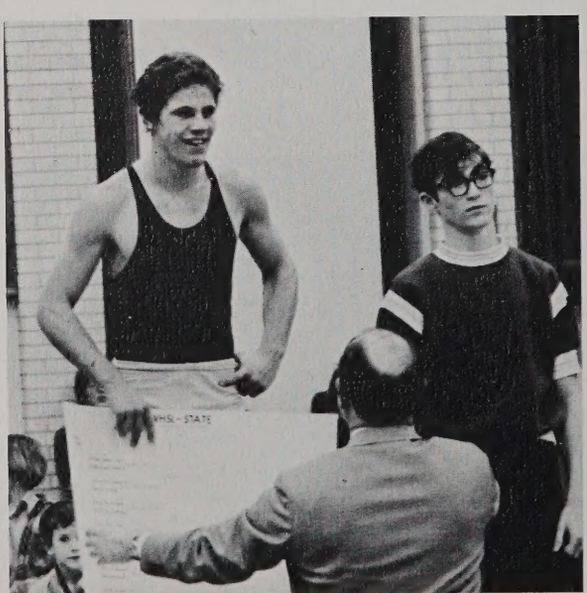

State champ Brian Beatson accepts victory.

Brian Taylor takes second at State.

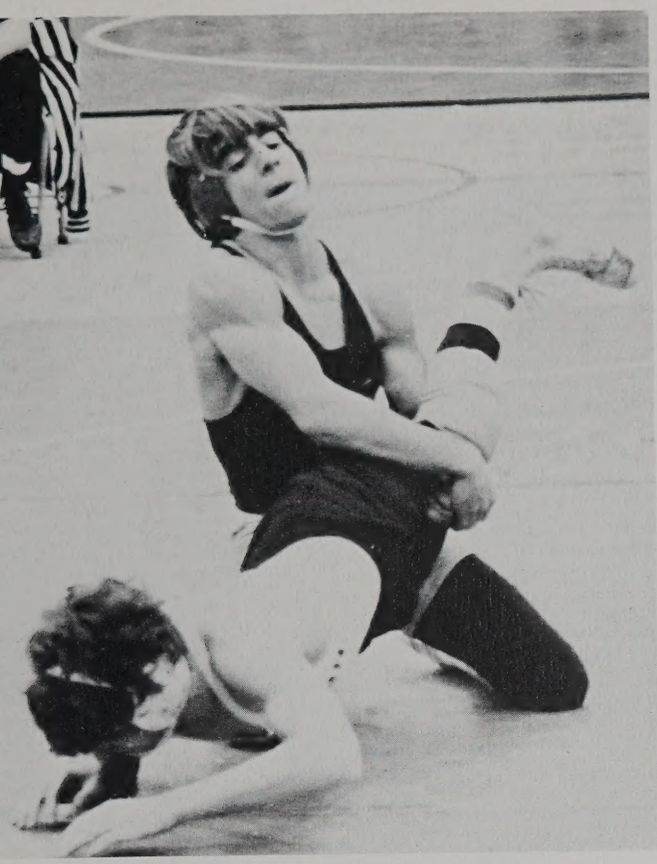

Mike Battalio stacks his opponent up for a pinning combination.

Scott Conkwright maneuvers for a pancake.

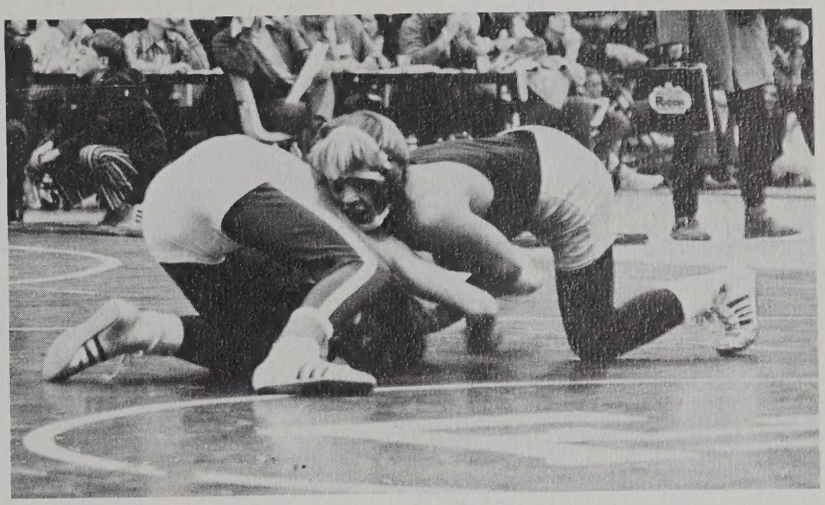

Brian Taylor rides his opponent.

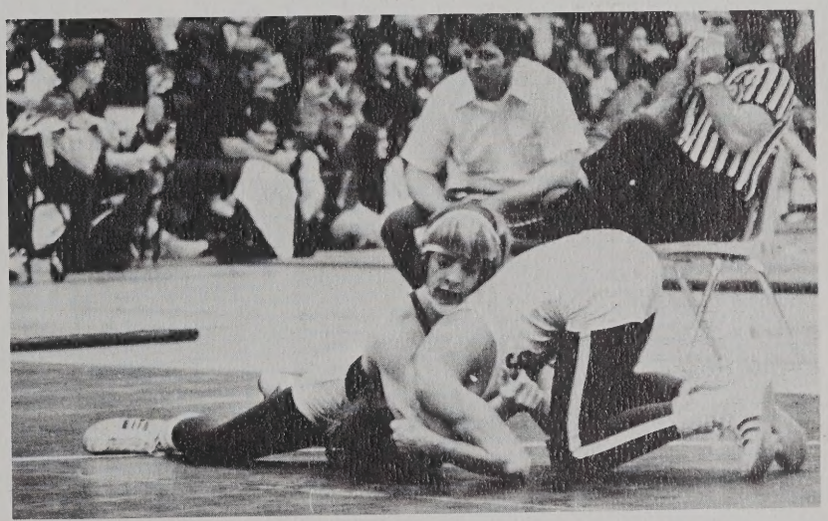

Scott Conkwright sets up a take-down.

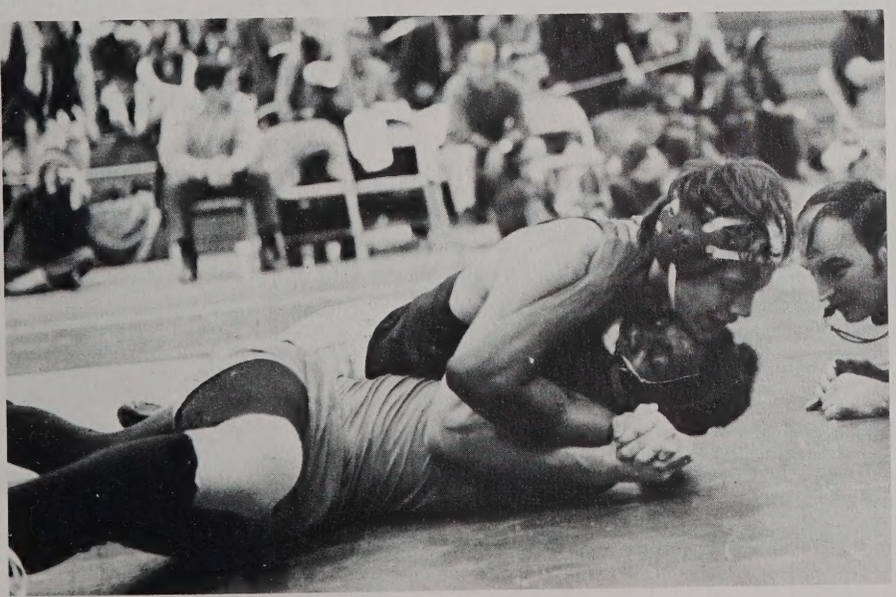

Brian Beatson works for a pin.

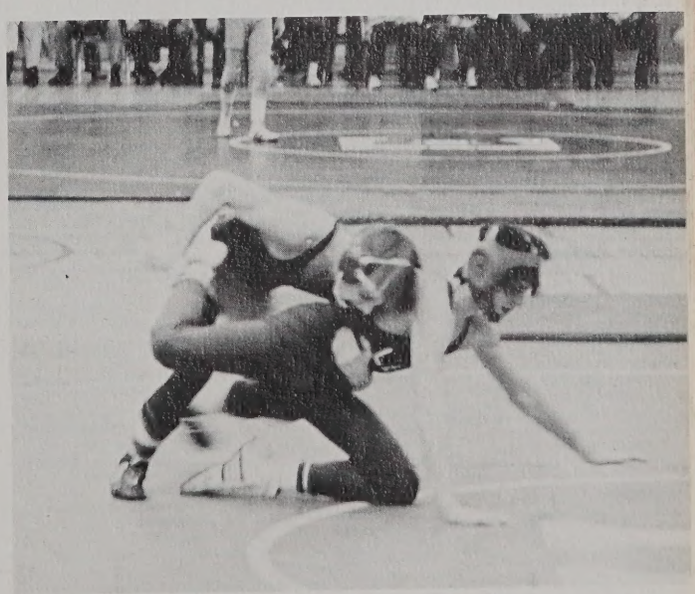

Chris Conkwright breaks his opponent down.

JUNIOR VARSITY WRESTLING TEAM: (left to right) First Row: Chris Stolle, Bob Brown, Timmy Davidson, Chris Bougades, Guy Newberry, Ed Sommes, Graham Hudgins, Glenn Felthousen, Richard Karanglen. Second Row: Barry Rudiger, Tommy Chellis, Peter Drew, Steve Pflueger, Jeff Fisher, Dennis Slough, Harry Copper, Bob Danner, David Carreiro, Mike Waddell. Third Row: Doug Burladge, Bobby Spudoni, John Simms, Terry Roche, Steve Slough, Steve Gregor, Doug Dodson, David Belcher, Ray Barnes, Steve Weirich, Frank Warren, Scott Harrell, Bubba Litz, John Cardone, John Hartzog.

Cox 54	Washington	0
Cox 79	Norfolk Catholic	0
Cox 52	Maury	0
Cox 33	Deep Creek	6
Cox 42	Lawrence	0
Cox 44	Norview	11
Cox 38	Bayside	9
Cox 39	First Colonial	12
Cox 32	Granby	5
Cox 16	Kempsville	15
Cox 30	Kellam	3
Cox 37	Lake Taylor	6
Cox 25	Princess Anne	6

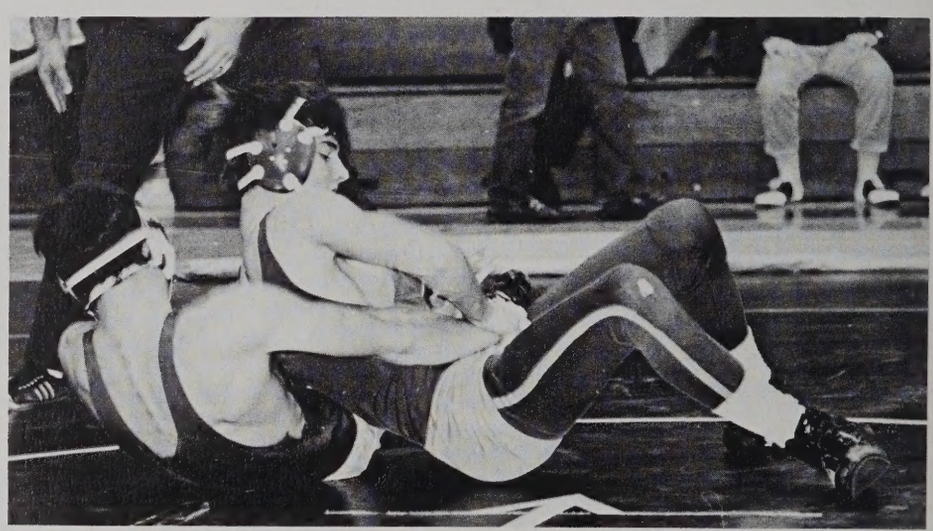

Peter Drew breaks a hold.

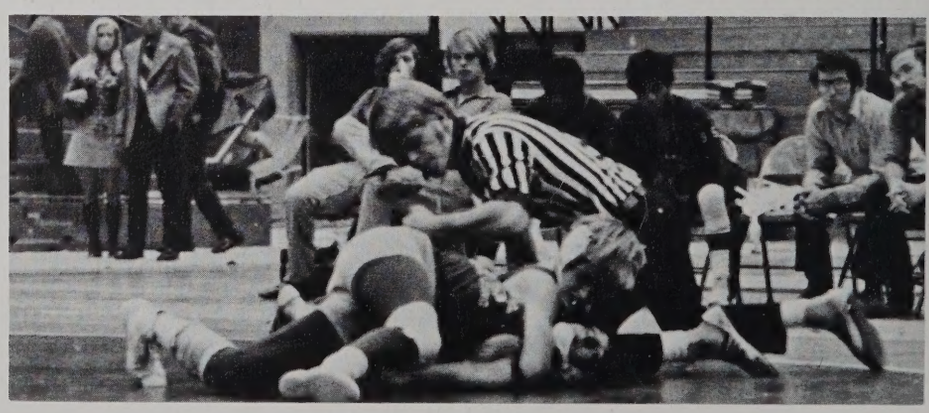

Graham Hudgins pins his man.

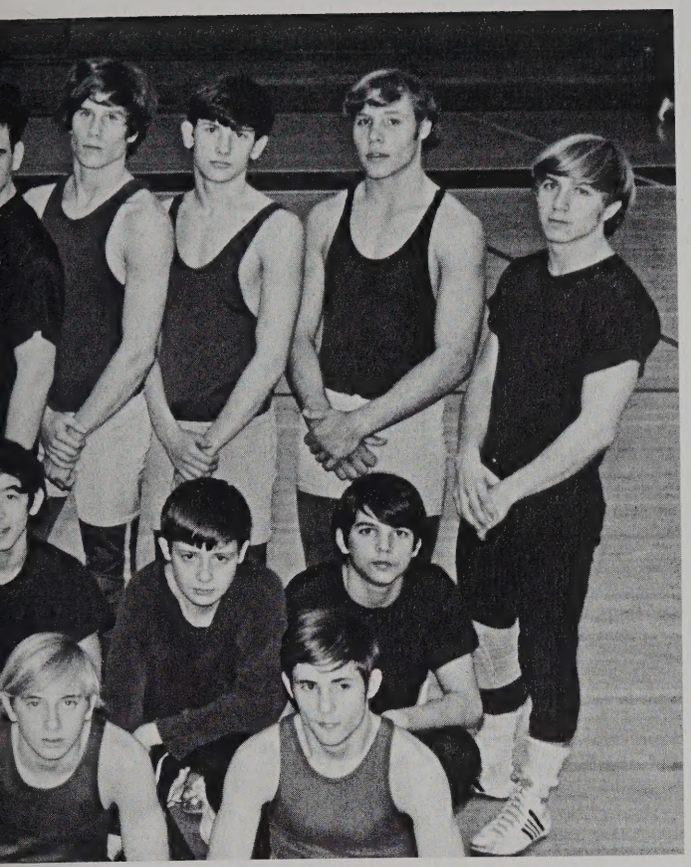

Undefeated . . . unbeatable . . . Junior Varsity Wrestling Team

Glenn Felthousen breaks down his opponent.

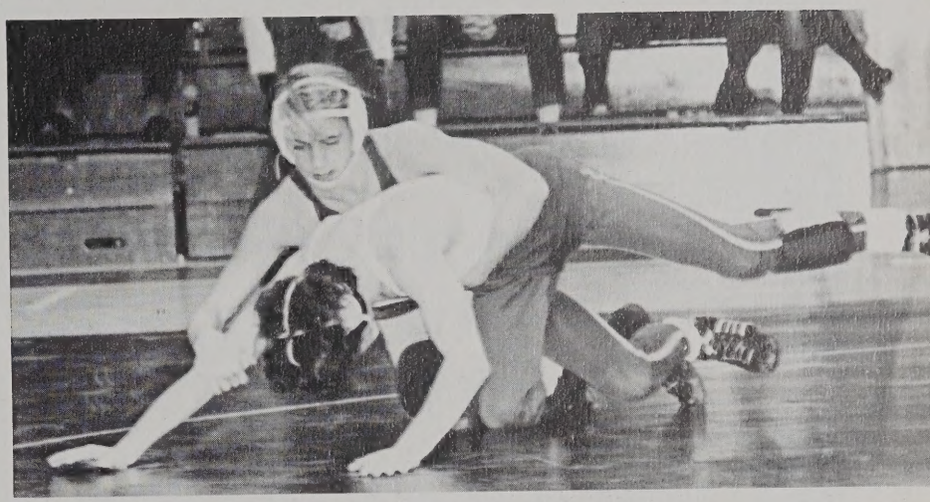

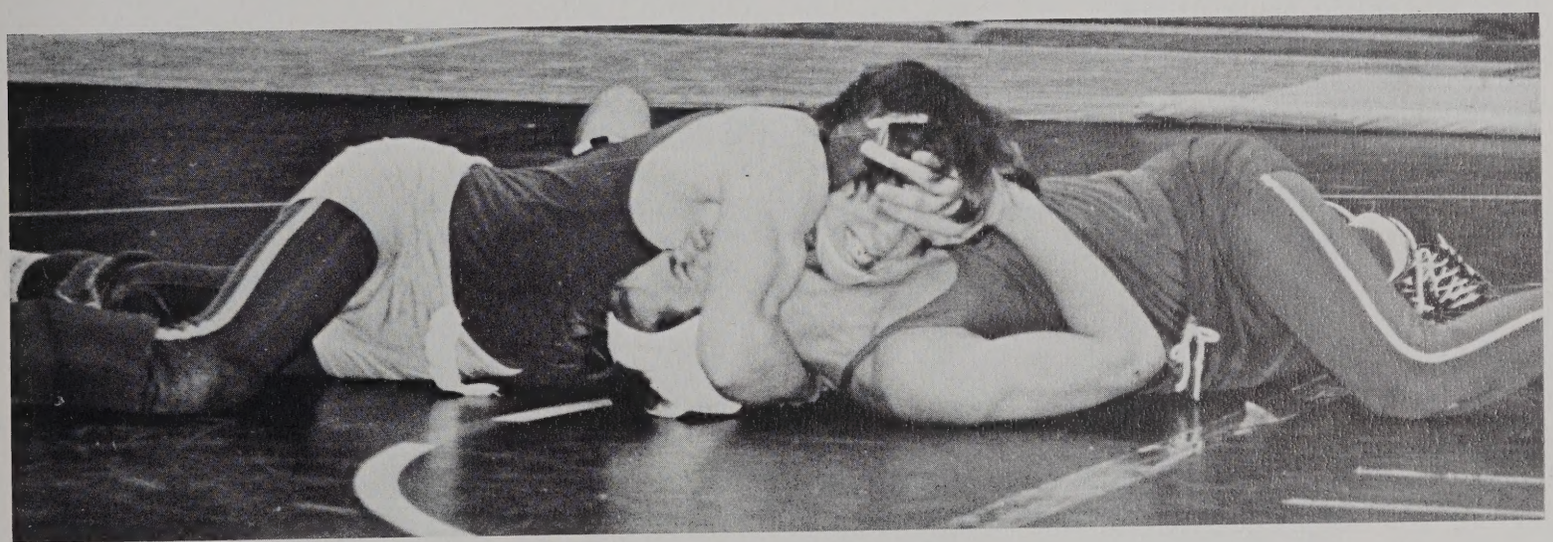

Scott Harrell pins his man.

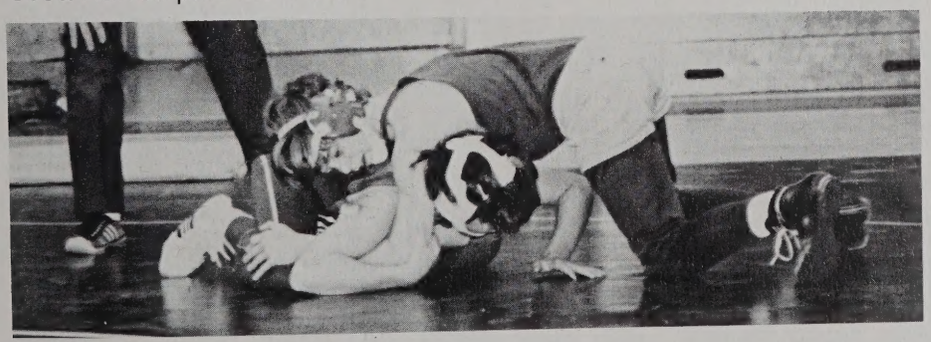

Tim Davidson rides his opponent.

Junior Varsity Wrestling . . . first Cox team to finish undefeated at Cox . . . two years in a row . . . great team pride . . . experience . . . building varsity champions . . . dedicated performances . . . success . . . long hours of practice resulting in perfection.

Growing coordination . . . Junior Varsity Hockey Team

Debbie Morrell gives the goalie a workout.

JUNIOR VARSITY HOCKEY TEAM: (left to right) First Row: Amy Fisher, Susan Bannerman, Kim Felthousen, Betsy Pinder, Kristie Brown, Michele St. Germaine, Kristine Rheinhart, Lynn Zimmerly, Joanne Gilbert. Second Row: Kathy Parker, Keith Lane, Janet Jones, Kim Litz, Connie Edwards, Cynde Knight, Linda Miller, Sandy Jones, Julie Agles, Mrs. Blue.

VARSITY HOCKEY TEAM: (left to right) First Row: Sandra Garrett, Carol Resch, Tanya Wells, Sandy Conkwright, Tyler Doyle, Debbie Morrell, Barbara Hall, Janie Gray. Second Row: Summer Mitchell, Nancy Resch, Jane Gallup, Bev Cockman, Miss Tilley, Moira Devlin, Beth Highton, Blair Highton.

Striving for perfection . . . new uniforms and equipment . . . inspiring Miss Tilley . . . 'coach of the year' . . . outstanding team . . . six district players . . . skill . . . undefeated season . . . victory.

Bev Cockman drives in for a goal.

Varsity Hockey Team . . . Victory through skill

Indoor Track Team . . . building strength . . . maintaining stamina

INDOOR TRACK TEAM: (left to right) First Row: George Kostanden, Joel Gunn, Jim Simmons, Tom Holman, Bill Daniels. Second Row: Dave McGill, Charles Holman, Brian Gilpin, Tim Gunn, John Lawrence.

Indoor Track . . . filling the gap between fall and spring track programs . . . modified schedule . . . group meets at Kellam . . . invitational meet at William and Mary . . . State Meet . . . superb coaching from Mr. Edwards . . . team spirit . . . high placement in all meets.

Motivated by Coach McGovern . . . a struggle to produce good things . . . individual efforts . . . strenuous practices . . . perserverance by all members . . . fine sportsmanship . . . enthusiasm . . . speed . . . a constant flow of energy . . . the ecstacy of victory . . . the Outdoor Track Team.

Cinderman . . . Developing versatility . . . Outdoor Track Team

OUTDOOR TRACK TEAM: (left to right) First Row: Bill LaHaye, Bill Daniels, Jim Simmons, Tim Gunn, Brian Rheinhart, Ken Stolle, Gregg Weber. Second Row: Scott Harrell, Brian Gilpin, Perry Quincy, Scott Merrell, Chip Simpson, Bob Anderson, Scott Schoultz. Third Row: Randy Robinson, Dave McGill, Larry Sullivan, John Lawrence, Pete Mathews, Charles Holman.

VARSITY BASEBALL TEAM: (left to right) First Row: Bob Hudkins, Danny Weinbrecht, John Zimmerly, Mike Rosenfield, Mark Meredith, Danny Smith. Second Row: Danny Chellis, Joe Bogdanski, Jeff Castle, Tommy Hudgins, George Ackley, Art Zimmerly. Third Row: Frank Warren, manager, Mike Noe, Cleveland Jefferson, Jim Anglin, Warren Stowe, Mike Jewell, Trey Jewell, Coach Fisher.

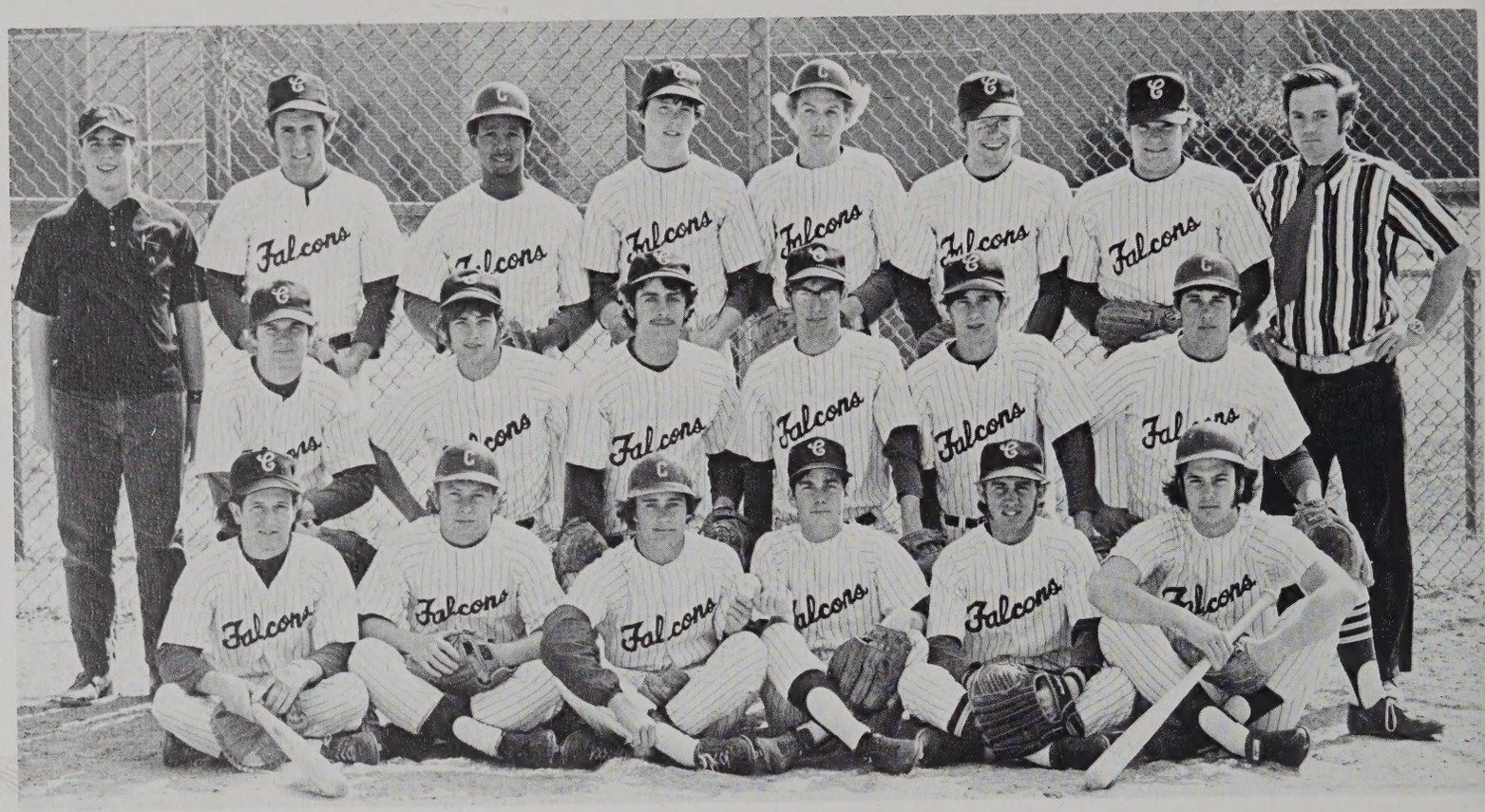

Mike Noe challenges the relay system of Chellis, Weinbrecht and Jewell.

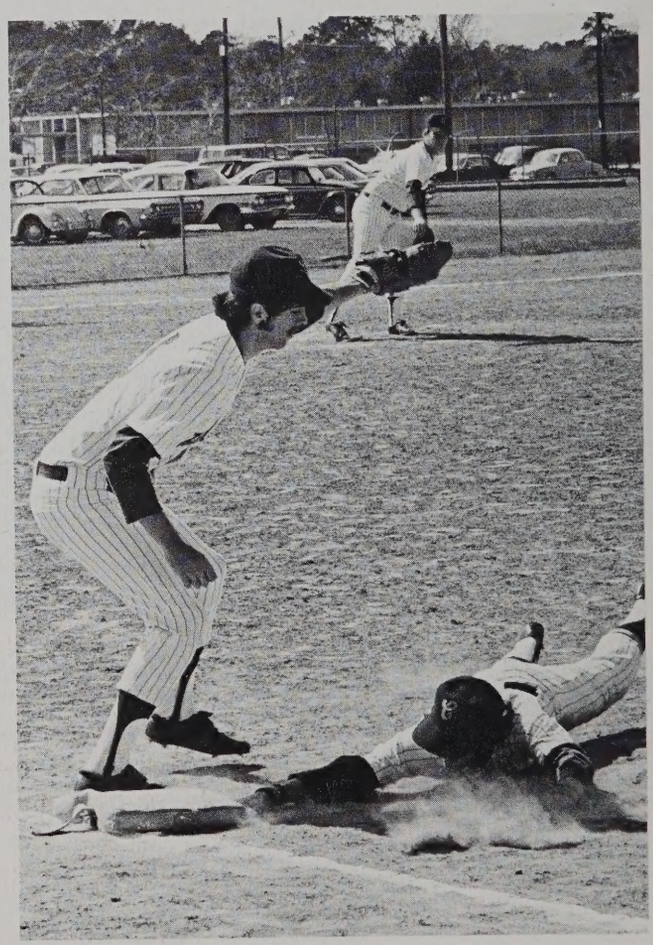

Jeff Castle assists Trey Jewell in keeping the runner honest.

Varsity Baseball Team . . . guided by Coach Fisher . . . practice starting early . . . cold, windy afternoons . . . sweltering, hot practices in late spring . . . constant effort . . . dedication . . . pride in fellow team members . . . striving for perfection.

Cleveland Jefferson and Warren Stowe attempt a pick-off.

Warm breezes . . . Bats, balls, gloves . . . Spring . . . On the diamond . . . Baseball

Junior Varsity Baseball Team . . . continued excellence from previous year . . . Coach Koeppen teaching, encouraging . . . long hours of practice . . . mastering skills . . . accuracy . . . preparing for involvement on Varsity level.

JUNIOR VARSITY BASEBALL TEAM: (left to right) First Row: John Kehler, Steve Zimmerly, Mark Anderson, Dwight Weirich, Bob Needham, P.H. Hinton, Graham Hudgins. Second Row: Donnie Fett, Darrell Bryan, Robbie Skinner, Johnny Richards, Matt Payne, Bill Hogsed, Barry Noe, Coach Koeppen. Third Row: Tommy Chellis, Mark Hodges, Wayne Bratten, Eddie Bourdon, Mark Bennington, Marty Addison, Jesse Ferrell. Fourth Row: Paul Rehpelz, Jack Ferrell, Bill Bennett, Eddie Bishop, Tom Clay, Tommy Bishop, Steve Weirich.

Tennis Team . . . lightning speed

Winning skills and accuracy . . . agility . . . strength . . . assisted by Coach Gutermuth . . . excellent individual performances . . . a threat to their foes . . . another fine team bringing pride to Cox . . . the Tennis Team.

TENNIS TEAM: (left to right) First Row: Marc Cornelius, Tommy Sun. Second Row: Mark Baylor, Doug Savage, Jim Birdwell. Third Row: David Swingle, Steve Barry, Brooks Williams.

Golf Team . . . each member striving for individual perfection . . . competition . . . hot, tiring afternoons of practice . . . seemingly endless hours of training . . . endeavoring to succeed . . . inspired by Coach Williams . . . a goal in sight . . . team triumphs . . . deserving of attention from Cox's sports fans.

Golf Team . . . Powerful drives . . . Accurate putts

GOLF TEAM: (left to right) First Row: Guy Newberry, Preston Sudduth, Joey Elder, Carroll Wills, Bob Weaver, Scott Coulborne.

Zest . . . support . . . Junior Varsity Cheerleaders

Junior Varsity Cheerleaders . . . willing to learn . . . vitality, enthusiasm, exhaustion . . . gaining experience . . . sweating brows, panting breath . . . a desire to participate . . . "We're No. 1!"

JUNIOR VARSITY CHEERLEADERS: (left to right) First Row: Linda Hall, Karen Styron, Amy Fisher, Robin Christensen, Susan Bannerman. Second Row: Kim Litz, Gelia Lember, Melanie Payne.

Varsity Cheerleaders . . . boosting team morale . . . encouragement, exuberance, experience . . . the ability to lead . . . flying colors, lifting spirits . . . on to victory.

Varsity Cheerleaders . . . spirit

VARSITY CHEERLEADERS: (left to right) First Row: Cindy Ellis, Diane McIntyre, Karen Pickett, Sandy Conkwright. Second Row: Patti Merrell, Debi Cox, Janie Gray, Paula Reyn. Third Row: Bev Cockman, Linda Miller, Tyler Doyle.

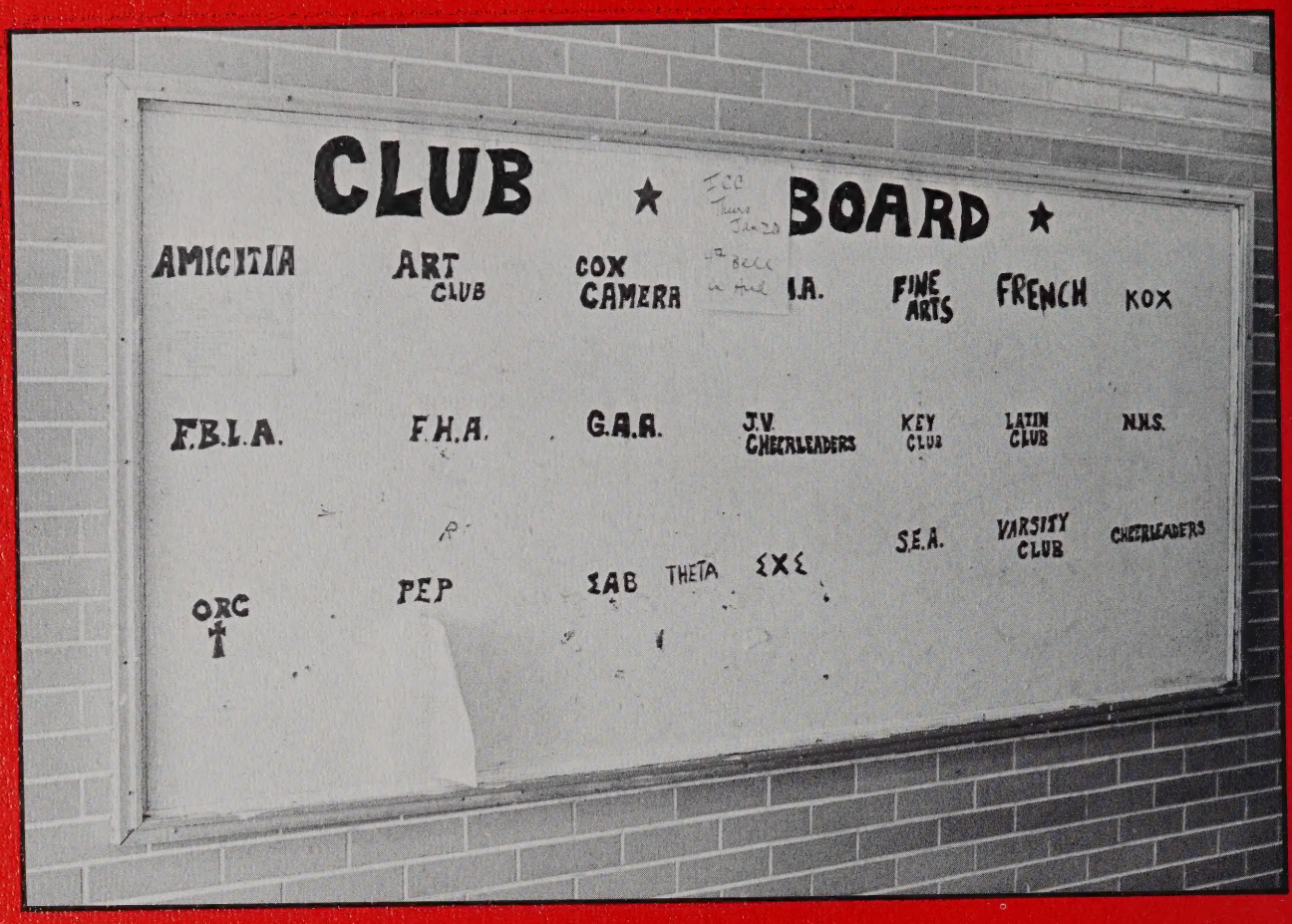
CLUB ★ BOARD ★
AMICITIA
ART CLUB
COX CAMERA
I.A.
FINE ARTS
FRENCH
KOX
F.B.L.A.
F.H.A.
G.A.A.
J.V. CHEERLEADERS
KEY CLUB
LATIN CLUB
N.H.S.
S.E.A.
VARSITY CLUB
CHEERLEADERS
ORC
PEP
ΣΑΒ
THETA
ΣΧΣ

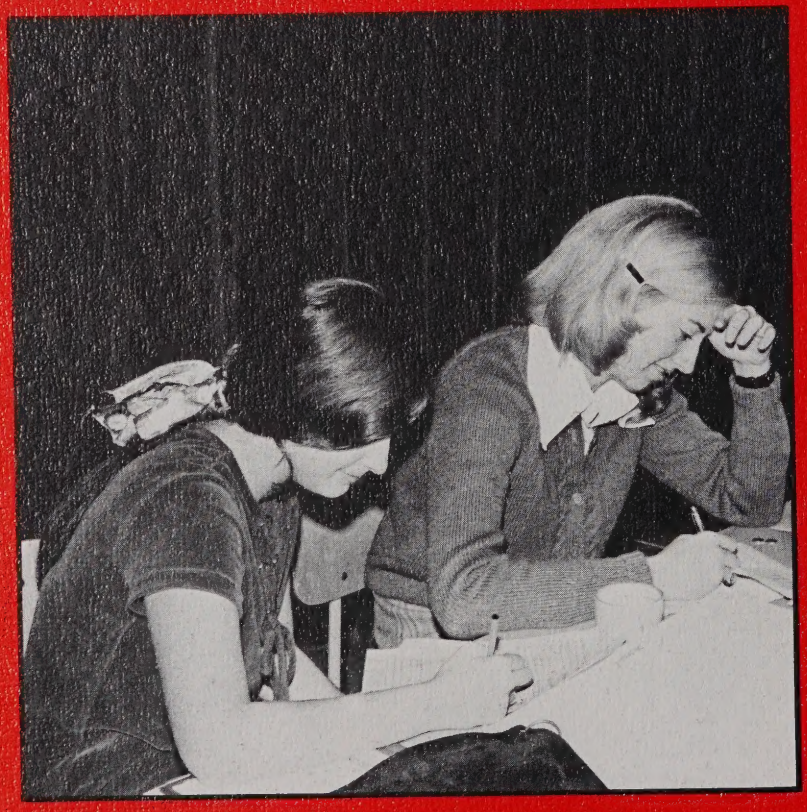

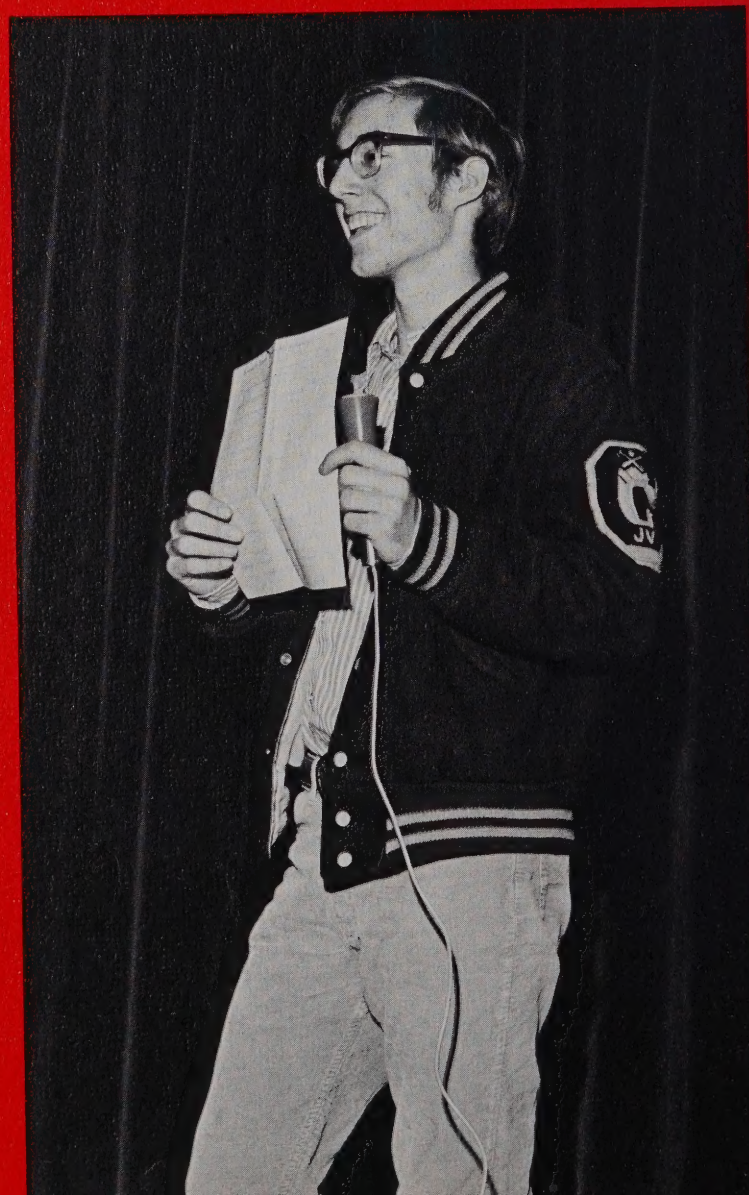

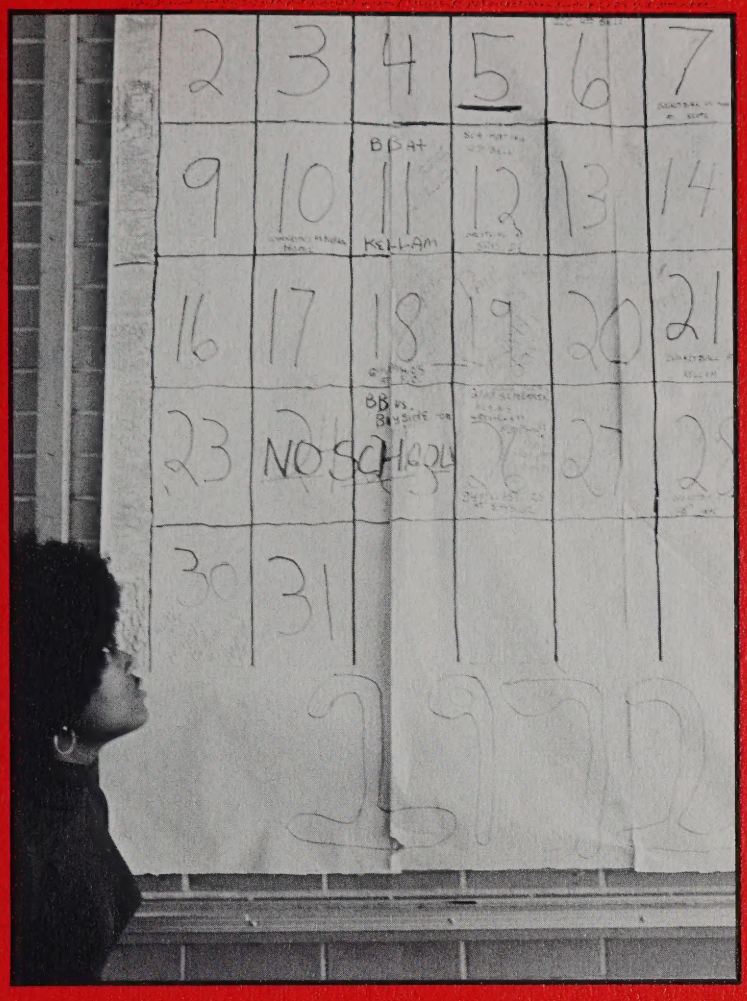

To Alex,
We are friends and that's one thing we will ever be. Good luck in the future Pug - English was good & the little noise in the back in the corner. See ya this summer -

Love,
Sandy

Fellowship

Friends . . . following . . . unifying . . . common goals, interests.

(SCA OFFICERS)
Bev Cockman
Marc Cornelius
Mike Coulbourne
Tommy Hudgins
Alex Litz
Lynn Munden

"I Care" . . . self-improvement through leadership and responsibility . . . plans for future student activities building . . . one hundred forty attending Representative Clinic . . . toys and food for underprivileged children's Christmas . . . state exchange with McClean High School and plans for national exchange . . . innovative forums involving all . . . contributing through committees . . . we care.

(TWELVETH GRADE:)
Patsy Almond
Terry Bankey
Michelle Cohan
Rick Coradi
Hoyt Duff
Marcie Goldberg
Adrian Holland
Trey Jewell
Linda Mair
David Mathews
Mike Noe
Donnie Satterwhite
Bruce Striffler
Cathy Watson
Tanya Wells

(TENTH GRADE:)
Patty Baker
Karen Blume
Chip Bruestle
Susan Condrey
Milton Gore
Linda Hall
Carla Hille
Cynde Knight
Mike Maxfield
Linda Miller
Mike Newbern
Rick Rowland
Joanne Reigle
Greg Span
Debbie Vatidis
Jack Wright

(EIGHTH GRADE:)
Amy Birdwell
Tom Blackadar
Sissie Branyan
Susan Chellis
Chuck Ferrer
David Fink
Laura Hamaker
Janice Hudson
Janet Jones
Robin Larson
Dan Liverman
Debbie Padgett
Ed Semmes
Brock Summs
Pete Watson
Lynn Zimmerly

(ELEVENTH GRADE:)
Lou Ann Baker
Delena Browder
Donna End
Terri Gore
Carol Hanna
Billy Ittner
Mike Jewell
Jan Liverance
Jodi Lutz
Allen Margeson
Scott Pfleuger
Carol Pritchett
Paula Reyn
David Stanley
Dave Swingle

(NINETH GRADE:)
Sharon Allen
Linda Carrigan
Nancy Dahlman
Stevie Davidson
Dan Foster
Karen Harrison
Laura Houglum
Kim Litz
Chris McIntyre
Ian McKay
Tracy Pankiewicz
Jeff Snyder
Denise Sutton
Lynn Virgile
Sharon Wootten

Student Cooperative Association

EXECUTIVE
COUNCIL
George Ackley
Bev Cockman
Mara Cornelius
Mike Coulbourne
Nancy Frier
Janie Gray
Candy Hoskins
Tom Hudgins
Keith Johnson
Alex Litz
Chuck Litz
Terri Manfredi
Cathy Morris
Lynn Munden
Carol Resch
Nancy Resch
Cliff Robinette
Sally Watson
Kathi Wilson

Inner - Club Council

Communication through cooperation . . . talking, arguing, discussing, communicating . . . "All in favor of . . ." . . . the backbone of the club network . . . bridging the gap . . . the solution to all club problems.

Nannette Bridwell
Brenda Brooks
Sonja Bunting
Karen Campbell
Rick Coradi
Ed Daniels
Suzanne DeLoach
Susan Friend
Lucia Garcea
Ann Hammond
Becky Hurley
Trey Jewell
Robin Jones
Chuck Litz
Sherri Manfredi
Alan Margeson
Sara Marion
Henry Oldfield
Chris Parsons
Kelley Payne
Jim Penny
Karen Pickett
Rick Rowland
Mark Smith
Tommy Sun
Susan Wood

National Honor Society

Paul Artrip
Mark Baylor
Cathy Bostron
Mike Brubaker
Bev Cockman
Harriett Condrey
Mike Coulbourne
Nancy Frier
Jane Gallop
Karla Grandich
Janie Gray
Barbara Hall
Tommy Hudgins
Sherri Manfredi
Sara Marion
Diane McIntyre
Cathy Morris
Paula Newark
Kelley Payne
Karen Pickett
Jane Simmons
Tommy Sun
Mark Valentine
Jeff Waller
Cathy Watson
Cathy Wilson

Achievement and recognition through scholarship, leadership, character, service . . . intellect, athletics, government, music, art, drama, personality . . . honor . . . Honor Roll publication.

Publications - COXSWAIN and TALON

Attempting to materialize memories . . . deadlines, layout, copy, titles, headlines, captions . . . "This better be in by tomorrow . . . or ELSE . . . " . . . smudged fingers, smudged faces, smudged clothes, immaculate typewritten pages . . . red penciled circles around that not approved by the Chief . . . "Too bad we can't print that." . . . twenty rolls of film . . . three dozen pictures . . . too many faces . . . a million un-named eighth graders . . . trials and tribulations . . . the book of memories.

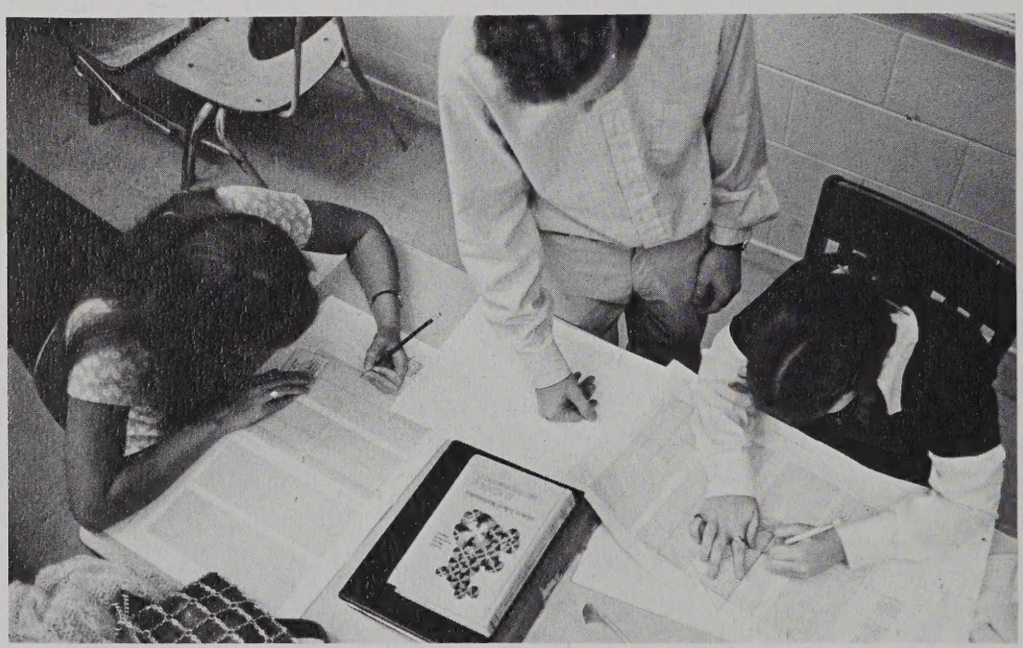

Understanding and awareness through communication . . . sounding board of student opinion . . . news, editorials, sports, clubs, cartoons, originals . . . entertainment and information . . . The Coxswain.

TALON STAFF
John Blair
Cathy Corley
Milton Gore
Brooks Gornto
Jan Liverance
Jerry Murphy
Kelley Payne
Jim Penny
Scott Pflueger
Sharon Steed
Jill Stevenson
Debbie Sykes
Susan Wood

COXSWAIN STAFF
Nancy Frier
Keith Johnson
Sherri Manfredi
John Mitchell
Bob Olsen
Rebecca Sterage

Art Club

Self-expression through colors and images . . . one, two, three dimensions . . . the ability to create . . . perspective, contour line . . . freedom and restriction . . . pencil, oils, clay, pen and ink, metal, plastic . . . macrame, painting, batik, sculpting, weaving, silk screen . . . visit to Chrysler Museum . . . tour of Virginia Commonwealth University and Richmond Museum.

Julie Agles
Allen Anderson
Michael Brooks
John Doxey
Jon Fotheringham
Burt Miller
Vicki Miller
Art Napier
Kelley Payne
David Rhodes
Stephanie Schroeder
Cary Stallings
Pat Tobin
Steve Tobin
John Tripp
Susan Wood

National Thespians

Creativity and expression through words . . . tempo, pace; movement . . . rhythm, flow; design . . . color, light, shape, form; life . . . exuberance, vitality; the plays . . . AUNTIE MAME and CABARET.

Charlene Allred
Mike Brubaker
Karen Campbell
Bobbie Cashman
Dana Claypool
Hoyt Duff
Myron Gerszewski
Brooks Gornto
Cathy Herrmann
Linda Holman
Adrienne Horvath
Brian Humpheries
Greg Johnson
Yvette Jones
Wesley Kitt
Sherri Manfredi
Kelley Payne
Denise Pitts
Stephanie Schroeder
Tommy Sun
Tony Tanner
Roger Trask
Bruce Truckner
Pat Waddington
Sue Whitaker
Susan Wood

Paul Artrip
Mark Baylor
Brenda Brooks
Karen Campbell
Sharon Dyas
Anne Fotheringham
Carolyn Haase
Gray Hille
Amy Hirtz
Betty Hirtz
Linda Holman
Neil Joyce
Brett Kwedar
Brian Luoto
David Luoto
Terri Manfredi
John Mathews
Chuck O'Brien
Lisa Poe
Bill Reese
Laura Soles
John Vassar
Randy Ware
Frank Warren
Lonny Woodruff

Fine Arts Club

Enlightment, enrichment, and appreciation through art . . . shows, exhibits, museums; music . . . concerts, operas, concert series; dance, ballet; drama . . . plays, movies . . . culture . . . Flicker Festival . . . Student Art Show.

Karen Campbell
Lee Murray
Bob Olsen
Rick Rowland
Mary Smith
Kathleen Stanley
Maribel Suarez
Maritza Suarez
Thomas Thorpe
Patricia Vatidis
Mark Wheeler
Debbie Wiggins

Learning . . . a language . . . a culture . . . seeking . . . understanding and experience with knowledge . . . common interests and talent . . . earning recognition for excellence . . . skill . . . an Induction culminating superior achievement.

National Spanish Honor Society

Cox Medical Association

Medical professions . . . source of interest and area of devotion . . . topic of discussion . . . need and desire to know and learn . . . to preserve life . . . field trips for experience, knowledge, understanding . . . Walter Reed Army Hospital.

Debbie Anderson
Debbie Bodie
Bonnie Braithwaite
Becky Bryson
Sonja Bunting
Ann Butt
Bobbie Cashman
Harriett Condrey
Susan Condrey
Betty Danner
Diane Edwards
Macy Egerton
Susan Friend
Carol Hanna
Pat Hockabout
Beverly Houser
Ann Guthrie
Sandy Kelly
Susan Lindemann
Becky Merrell
Cathy Morris
Debbie Rooney
Jane Simmons
Carolyn Steere
Maritza Suarez
Maribel Suarez
Debbie Thompson
Nina Tingle
Vicky Tingle
Mindy Towns
Lynn Virgili
Jenny Watson

Alan Anderson
Bonnie Braithwaite
Beverly Burton
Theresa Carlton
Cathy Connelly
Barbara Crutsinger
Macy Egerton
Jerry Gaudreau
Brooks Gornto
Karla Grandich
Mark Grandich
Karen Hawkins
Becky Hurley
Kelly Hurley
Jan Liverance
Tammy Mathis
Janet Miles
Jerry Murphy
Henry Oldfield
Ramona Principe
Toby Rosenstock
Jo Sandlin
Doreen Shuffler
Christa Sisson
Keith Skinner
Tina Vassar

A French fair at the Chrysler Museum . . . casser le croute at meetings . . . trips to the Alliance de Française . . . understanding the ways of a different lifestyle . . . talking to French visitors . . . gaining confidence while mastering a new language.

French Club

Future Business Leaders of America

The backbone of the future business world . . . searching, probing, exploring, learning . . . economics, management, public relations . . . stockboy, chief clerk, president, board of directors . . . pension, fringe benefits, insurance . . . expedition to ODU Business Department.

Terry Burton
Barbara Crutsinger
Diane Edwards
Joyce Farrow
Anne Fotheringham
Susan Friend
Karen Garrett
Cheryl Hicks
Beverly Houser
Jane Howarth
Kelly Hurley
Yvette Jones
Sue Lindemann
Sandra Logan
Debbie Miller
Jerry Murphy
Jim Penny
Cheryl Poole
Toby Rosenstock
Maribel Suarez
Maritz Suarez
Donna Tisdale
Elizabeth Waller
Cheryl Wells

Patty Belcher
Linda Branton
Nannette Bridwell
Rhonda Clark
Perp Hestad
Terry LaGrotta
Camille Lassiter
Lynn Martin
Marcie Miller
Monica Miller
Debbie Newsome
Rhonda Parriah
Sharon Roberson
Casey Rothenberg
Lisa Ruhl
Nise Tomlin

Boiling water and Betty Crocker . . . refuting Women's Lib . . . pride in home . . . preserving love and loyalty through the family unit . . . not just housewives but career homemakers.

Future Homemakers of America

Something new in the halls . . . the sign of the fish . . . "Praise the Lord" tee-shirts . . . a movie about Israel . . . a flower sale . . . smiling faces — dedicated hearts . . . "Before world peace — a peace of mind."

Outreach for Christ

Judy Beasley
Cassie Brandt
Bonnie Bridges
Danya Browder
Delena Browder
Elaine Conrad
Suzanne DeLoach
Antoinette Fermil
Danny Fermil
Dana Frank
Allen McPherson
Debbie Mitchell
Mark Smith
Wanda Twiddy
Kelley Wilcher
Marsha Williams
Sue Williams
Scott Woodruff
Miss Robinette, sponsor

Students for Environmental Action

Concern and awakening desire to contribute through perservation of ecology . . . fighting pollution, a future for our natural resources . . . two successful ecology weeks . . . autumn awakening . . . Earth Week.

Christl Bryan
Dorene Dunbar
Karla Grandich
Mark Grandich
Becky Hurley
Greg Johnson
Jan Larsen
Bere Nagle
Scott Pflueger
Adriene Principe
Mrs. Sears
Mary Smalley
Jill Stevenson
Brenda O'Brien
Debbie O'Brien
Lynn O'Brien
Debby Wood
Sharon Wooten

Chip Allen
Jerry Arnold
Jay Annas
Kevin Atkinson
John Auguston
Rocky Bailey
Jack Barnes

Ronnie Beale
Cathy Benners
John Blair
Wyndal Blankenship
Debbie Bodie
Pat Bolin
Tish Bowden

Charlotte Brown
Debbie Brown
Teresa Byrd
Sandy Cardone
Marshall Cardwell
Steve Cross
Paul Cuffee

Gwen Dale
Steve Damon
Ed Daniels
Ed Dickins
Sue Erhard
Joyce Farrow
Jeff Floyd

Distributive Education Club

Mona Gabrell
Jolene Gilbert
Frank Goffigan
James Gorman
Robert Grigg
Robert Gross
Jenny Hale

Charles Hoffman
Jorgi Holmes
Steve Hoots
Lucy Ippolito
Becky Jackson
Bill Kanzenbach
Richard Karangelen

Mike Monahan
Joe Murphy
Terry Myers
Debbie Newsome
Danny Oliver
Pam Parker
Irvin Petty

Judy Smith
Sue Tatterson
Diane VanHorn
Carol Villandre
Bill Voelker
Ricky Waterfield
Astrid Westra

Rex Harper
Roosevelt Hawk
Mike Hawks
Debbie Hayes
Ricky Herring
John Hestad
Randy Hockabout

Emmett Keene
Jennifer Lofton
Robin Manning
Son Martin
Kim Martin
Keith McCoy
Michelle Mcleskey

Roberta Raines
David Reeves
M.D. Riley
Barry Rudiger
Mark Schaper
Carl Shubert
Matt Slayton

James Wiggins
Charles Williams
Cliff Williams
Herb Williams
Marsha Williams
Cathy Wood
Diana Wright

Experience and growth through participation . . . skills, leadership, business, communication; character, integrity, dependability, ambition, perserverence; success . . . winning Homecoming Float.

George Ackley
Rodney Arrington
Mark Anderson
Brian Beatson
Danny Chellis
Bev Cockman
Sandy Conkwright
Scott Conkwright
Mike Coulbourne
Mr. Deviney
Tyler Doyle

Sharon Dyas
Cindy Ellis
Mr. Fisher
Jane Gallop
Sandra Garrett
Bucky Gaudreau
Janie Gray
Tim Gunn
Barbara Hall
Beth Highton
Blair Highton

Mr. Holland
Bobby Ingram
Bill Ittner
Mike Jewell
Trey Jewell
Bill LaHaye
Chuck Litz
David Mathews
Jim Mathews
Diane McIntyre

Pattie Merrell
Mike Noe
Kim O'Pallio
Karen Pickett
Nancy Resch
Paula Reyn
Randy Robins
Rodney Roche
Terry Roche
Bill Span

Bruce Striffler
Bill Summs
David Swingle
Mark Swingle
Brian Taylor
Ray White
Alan Williams
Brooks Williams
Mr. Williams
Art Zimmerly

Varsity letters opening the door . . . girls and boys . . . skilled in athletics . . . members with interest, loyalty . . . unity of team spirit . . . sportsmanship . . . a way of life . . . comraderie . . . attending Tidewater professional athletic events.

Varsity Club

Energy . . . skill . . . teamwork . . . participation . . . activity meetings . . . learning many games from hockey to basketball . . . varied skills . . . building physical firmness . . . enjoying athletics.

Girls Athletic Association

Nancy Ayers
Lou Ann Baker
Patty Baker
Susan Bannerman
Elizabeth Benning
Vicki Carden
Robin Christensen
Beverly Cockman
Kay Corhart
Kim Cuppett
Pam Cuppett
Connie Edwards
Kim Felthousen
Dana Frank
Lenore Freeman
Jane Gallop
Lucy Garcea
Karen Garrett
Sandra Garrett
Jerry Gaudreau
Suzanne Gronto
Janie Gray
Barbara Hall
Beverly Hall
Susan Henley
Debra Jefferson
Janet Jones
Sandy Jones
Cynde Knight
Cathy Lumsden
Jodi Lutz

Terri Manfredi
Linda Miller
Marcie Miller
Janie Moore
Lee Mott
Mary Lou Osterhous
Melanie Payne
Karen Pickett
Mary Pickett
Betsy Pinder
Romona Principe
Carol Resch
Nancy Resch
Julie Reynolds
Kristine Rheinhart
Lisa Ruhl
Diane Searleman
Cindy Shoemaker
Kathy Soscia
Donna Spadoni
Pam Stahlin
Karen St. Onge
Denise Sutton
Betty Swanson
Sheryl Swanson
Debbie Vatidis
Linda Weiss
Tanya Wells
Kathi Wilson
Lynn Zimmerly

Pep Club

Spirit and enthusiasm through team support . . . confidence, encouragement . . . "Rah, Rah, RAH!" . . . pride in self, team and school . . . "Stand up and Holler!" . . . elation and disappointment . . . "Go! Fight! Win!"

Anna Asbury
Susan Borchers
Karen Campbell
Nancy Dahlman
Denise Edleman
Sherri Hughes
Linda Miller
Casey Rothenberg
Maribel Suarez
Wanda Taylor
Irene Taylor
Gail Wallace

Dale Beaman
Neven Butler
Harriett Condrey
Barbara Crutsinger
Nancy Diehm
Susan Friend
Jane Gallop
Pat Haden
Karen Henegar
Adrian Holland
Cathy Holman
Jane Howarth
Janice Humphries
Janet Jones
Robin Jones
Keith Lane
Sue Lindemann
Jan Liverance
Myra McCord
Aljean Meekins
Janice Mercure
Linda Miller
Becky Murrell
Karen Pickett
Margaret Skinner
Sandy Steed
Sharon Steed
Debbie Sykes
Lynn Zimmerly

Contribution through service . . . giving of one's self . . . receiving of others . . . concern . . . a good time, good deed . . . being where needed . . . green and gold shoestring sale . . . adoption of Community Center in Blackwater.

Amicitia

Theta Chi Sigma

Enjoying the year . . . winning the Pumpkin Contest . . . attending different church services . . . selling candy . . . Christmas candy and toys for orphans . . . involvement.

Pat Bowdoin
Delena Browder
Miss Byrd
Dona Connor
Debbie Davidson
Suzanne DeLoach
Sandy Eckroade
Debbie End
Donna End
Dana Frank
Beth Highton
Blair Highton
Becky Hurley
Terrie Lyons
Patti Merrell
Lynn Munden
Cherle Poole

Reward and satisfaction through caring . . . helping others help themselves . . . giving and keeping faith . . . a pride in serving . . . fulfilling a need in home, school and community . . . Big Sister to Little Sisters . . . clothing donation to Vietnamese orphanage.

Sigma Chi Sigma

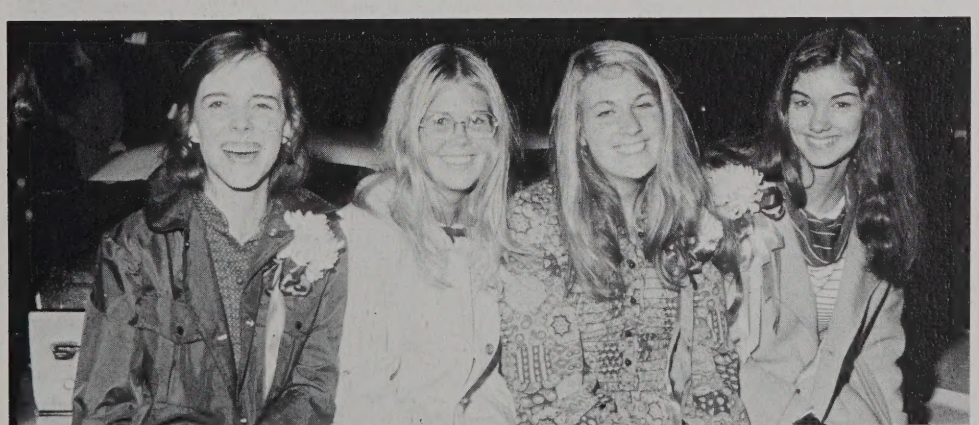

Leslie Anderson
Beverly Ankenney
Grace Beyrouty
Pam Blanchard
Suzanne Cartwright
Jeanne Detterman
Peggy Greer
Susie Greer
Barbara Hall
Ann Hammond
Connie Jernigan
Diane Karagelen
Tara Lucas
Kathi Lumsden
Diane McIntyre
Linda Miller
Sally Needham
Susan Noel
Ellen Reed
Nancy Resch
Jeanne Riegle
Becky Shelley
Diane Searlemen
Debbie Shubart
Donna Tisdale
Mindy Towns
Debbie Wiggins
Kathi Wilson

Sigma Alpha Beta

Through contributing . . . to school, community and fellowman . . . experiencing . . . loyalty, unity, devotion; serving with enthusiasm and excitement . . . developing a complete personality . . . growing individuals in society . . . hosts for YMCA Tidewater District Conference.

Gail Allred
Cindy Becker
Brenda Brooks
Kristy Brown
Susan Colden
Kim Cuppett
Beth Darden
Carolyn Haase
Kris Hallady
Susan Henley
Kristy Johnson
Keith Lane
Mrs. Longworth
Terri Manfredi
Sara Marion
Cathy Morris
Patti Morrisette
Bere Nagle
Robyn Perry
Mary Pickett
Lisa Poe
Laura Soles
Pam Stahlin
Jane Thornton

Brian Beard
Bill Britton
Kevin Brunick
Darrel Glans
James Greer
Steve Hann
Bobby Henegar
Mr. Ives
Greg Johnson
Richard Lorenz
John Mathews
Ross Mitchell
Robert Morrison
Bob Quigg
Tim Reddy
Frank Ruhl
Donald Starbuck
Preston Sudduth
George Sun
Tommy Sun
Mark Valentine
Skip Wilson

Kappa Omicron Chi

Participation and enthusiasm through working together . . . understanding, improving community relations, leading fellow students . . . competing . . . Forum Day Music Program.

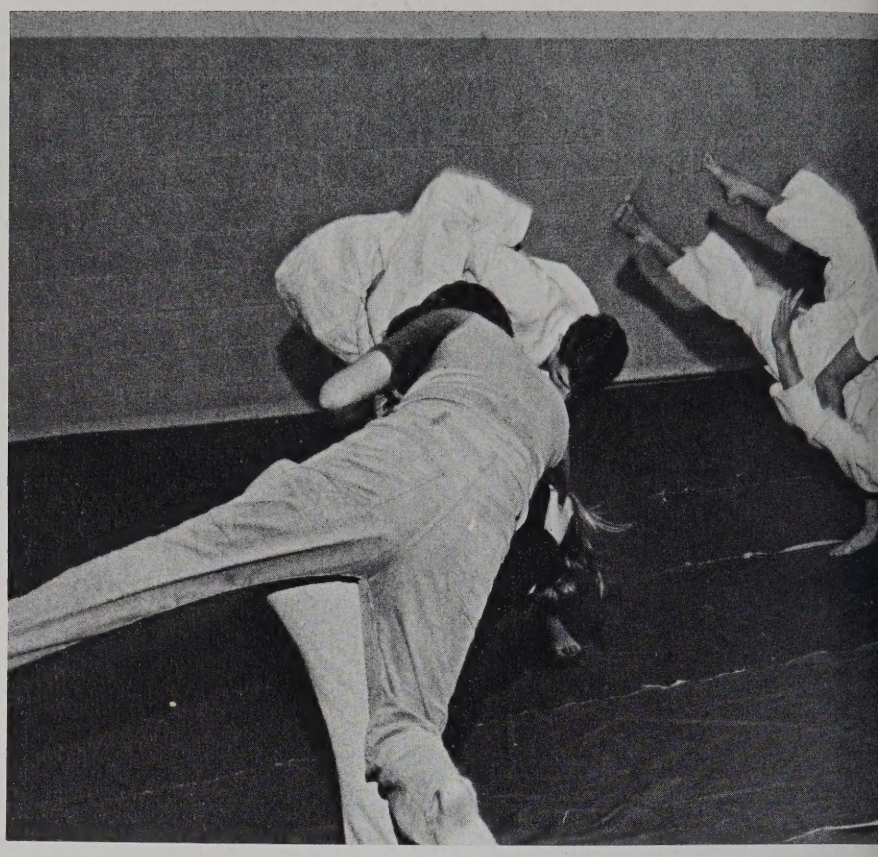

The art of self-defense . . . practice making perfect . . . aching thuds . . . "fine physical specimens" . . . muscles straining . . . baggy robes . . . belts the colors of the rainbow . . . exertion, control . . . strength . . . State Judo Tournament.

Allen Anderson
Paul Artrip
Bill Britton
Kevin Duff
Tom Fisher
Mark Friello
Donald Ives
Mike Jenkins
Robin Jordan
Tom McGill
Kim Parker
Chris Parsons
Dwight Rizy
James Rizy
Tom Walsh
Randy Ware

Judo Club

George Ackley
Jim Birdwell
Chip Bruestle
Steve Bryant
Rick Coradi
Marc Cornelius
Mike Coulbourne
Steve Davidson
Peter Drew
Mike Fisher
Steve Gregor
John Hallstead
Scot Harrell
P.H. Hinton
Charles Holman
Tom Holman
Tommy Hudgins
Kieth Johnson
Alex Litz
Chuck Litz
Dave Mathews
Jim Mathews
Peter Mathews
Dave McGill
Tom McGill
John McLaughlin
John Parkinson
Bill Reese
Cliff Robinette
Rod Roche
Terry Roche
Rick Rowland
Doug Savage
Chip Simpson
Bruce Striffler
Dave Swingle
Jeff Waller
Frank Warren
Alan Williams
Brooks Williams
Carroll Wills

Serving . . . Halloween candy for underprivileged children . . . stadium clean-up . . . leadership . . . training conferences . . . District Convention in Baltimore . . . social activities . . . hockey game with GAA . . . Holly Wreath Ball . . . Key Club versus KOX in basketball . . . diversified young men.

Key Club

Concert Chorus

The joy and self-satisfaction of singing . . . an outlet . . . learning, practicing, improving, performing . . . not always on time but on key . . . baroque, jazz, traditional, contemporary, popular . . . Christmas carols in the malls . . . Regional All-State Chorus auditions . . . "Oh, Happy Day!".

Sonja Bunting
John Cardone
Bobbie Cashman
Dana Claypool
Juanita Crook
Hoyt Duff
Dominador Fermil
Sue Fernstahl
Myron Gerszewski
Brooks Gornto
Susan Henley
Gray Hille
Linda Holman
Adrienne Horvath
Brian Humphries
Scott Hurtt
Linda Jordan
Sherri Manfredi
Mitch Marlow
Mike Mullins
Kelley Payne
Denise Pitts
Stephanie Schroeder
Steve Smith
Debra Stahlin
James Thrash
Bruce Truckner
Cathy Watson
Sue Whitaker
Susan Wood
Randy Wykle

Precision . . . formation . . . routines . . . whistle commands . . . double time . . . mark time . . . preparations for half time . . . a trip to Williamsburg . . . a trip to Richmond . . . a trip to Fort Story.

MAJORETTES
Debbie Abeshaheen
Debbie Cummings
Karen Garrett
Chris McIntyre
Debbie Miller
Sue Norton
Kathy Rineker
Bobbie Rothenberg
Linda Snead
Roxanne Taylor
Kathy Wilkerson

DRILL TEAM
Becky Bryson
Suzanne Cartwright
Suzanne DeLoach
Tish Denney
Beth Dowdy
Tracy Driscoll
Dana Frank
Stephanie Garber
Melanie Hill
Becky Hurley
Cindy McCauly
Dale Melton
Carol Pritchett
Ellen Reid
Debbie Stahlin

CARD CORPS
Gail Carson
Cathy Corley
Kathy Duncan
Yvonne Fields
Ginny Hale
Janice Mercure
Linda Sutherland

COLOR GUARD
Patrice Bare
Teresa Brogden
Cheryl Hicks
Lenore Freeman
Sharon Roberson
Page Smith

Karen Anderson
Paul Artrip
Tom Blackadar
Delena Browder
Mike Brubaker
Cheryl Carrigan
Linda Carrigan
Robert Caverly
Karen Cooper
Anne Creasy
Robin Dickson
William Diehm
John Ferrell
James Fox
Larry Friedman
Stephanie Garber
Leann Hicks
Laura Houglum
Greg Johnson
Ruth Kerpelman
Shelia Kerpelman
Wesley Kitt
Billy Lamb
Tim Malone
Robert McGarrah
William McGee
David McGown
Kurt Miller
Bob Nickerson
Kim Parker
Skip Scribner
Anne Sheehan
Brad Smith
Mike Smith
Nancy Smith
Steve Smith
David Stanley
Kathy Stanley
Bonnie Stinson
Jerri St. Onge
Karen St. Onge
Jock Taylor
Theresa Tucker
Mark Wheeler
Sue Williams
Jimmy Williams
Lonny Woodruff
Scott Woodruff
Mike Yeatts

Marching Band

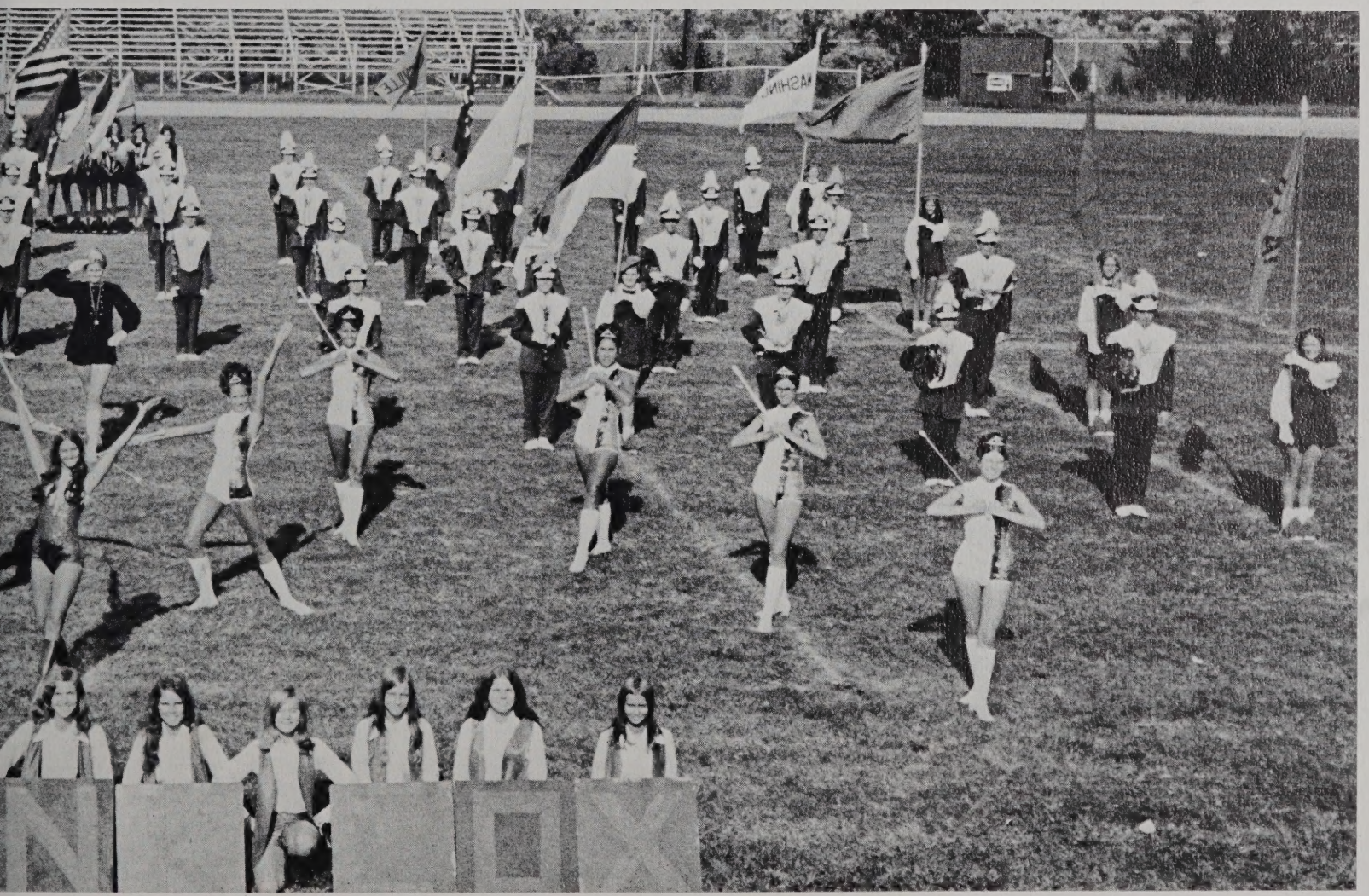

Karen Anderson
Paul Artrip
Tom Blackadar
Delena Browder
Mike Brubaker
Robert Caverly
Kristy Cornelisson
Anne Creasy
Robin Dickson
William Diehm
John Ferrell
James Fox
Larry Friedman
Stephanie Garber
Leann Hicks
Laura Houglum
Greg Johnson
Kristy Johnson
Ruth Kerpelman
Shelia Kerpelman
Wesley Kitt
Tim Malone
Robert McGarrah
William McGee
David McGown
Kurt Miller
Bob Nickerson
Sue Norton
Kathy Parker
Kim Parker
Denise Pitts
Skip Scribner
Anne Sheehan
Mike Smith
Nancy Smith
Steve Smith
David Stanley
Kathy Stanley
Bonnie Stinson
Jerri St. Onge
Karen St. Onge
Jock Taylor
Theresa Tucker
Pat Waddington
Mark Wheeler
Sue Williams
Lonny Woodruff
Scott Woodruff
Mike Yeatts

Symphonic Band

Sleigh ride to symphonic suite . . . trip to Naval Supply Center . . . candy sales . . . preparation for contests . . . sectionals . . . solo and ensemble festival . . . night rehearsals . . . all to achieve a one.

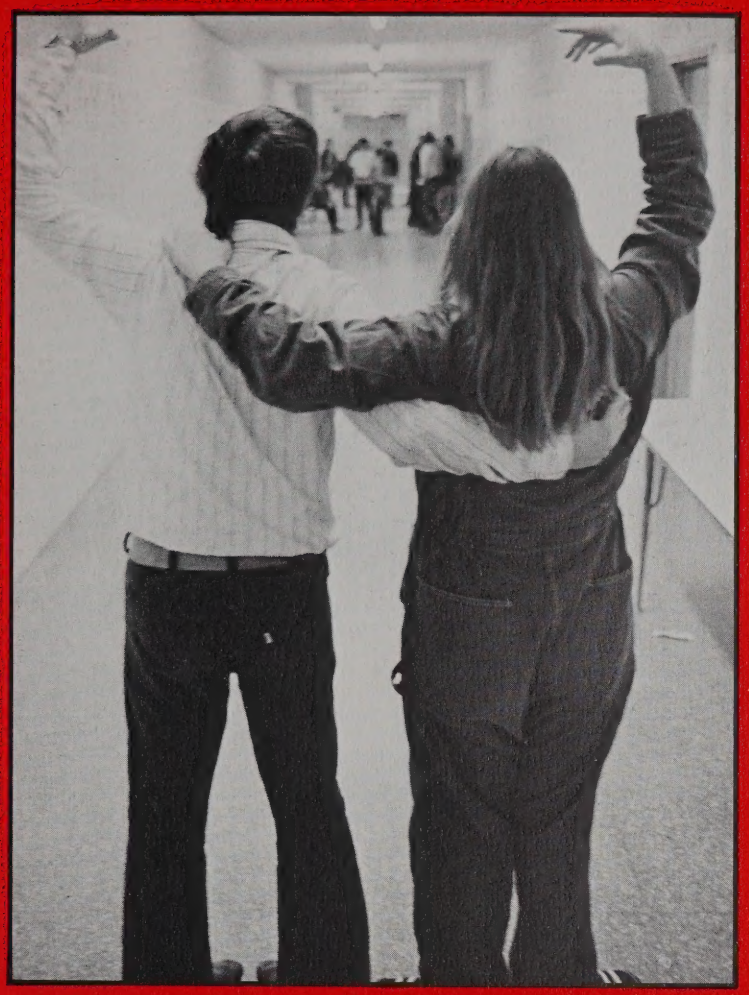

Evolvement

Students . . . discovering . . . maturing . . . experience, student life.

Decoration heralding Halloween.

Cliff Robinette, heading a drive for committee members during Orientation.

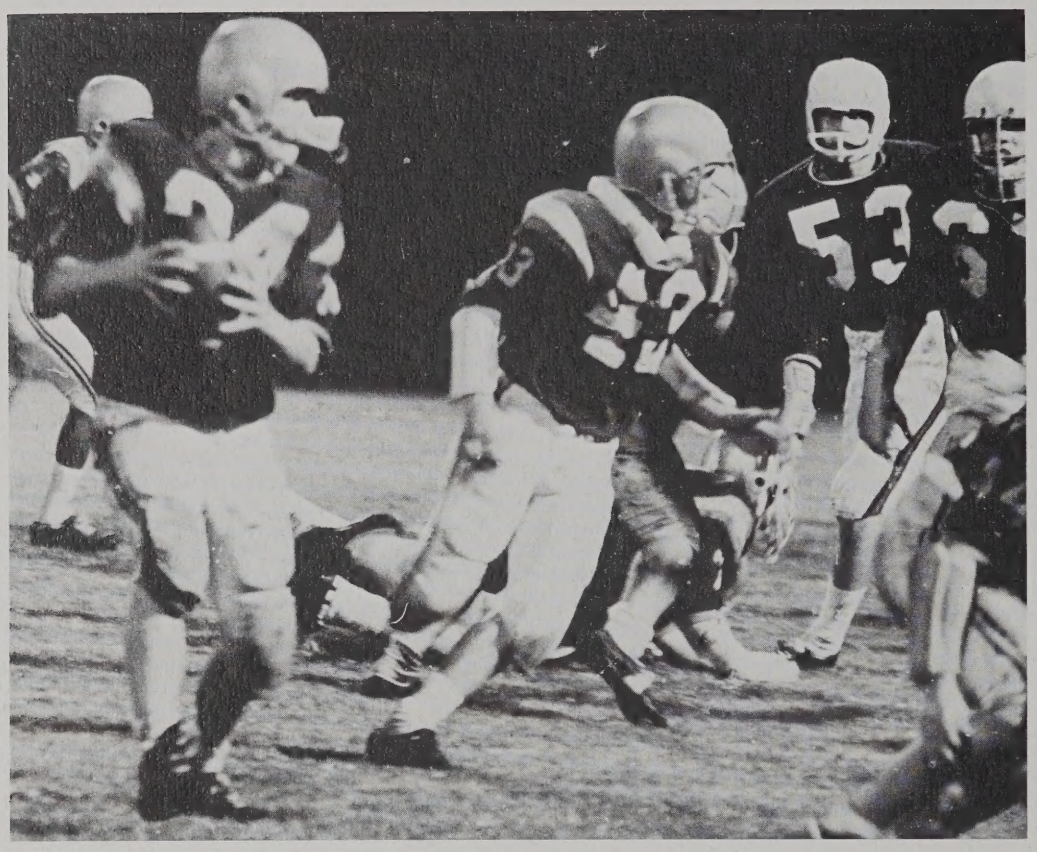

Football season again.

First Pep Rally, spirit for 71-72.

Bev Cockman, organizing senior announcements display.

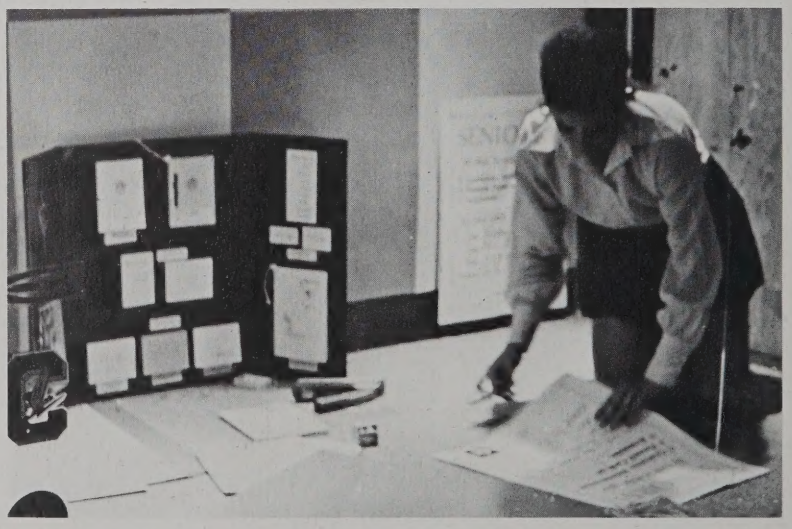

More "educated drivers."

Mike Coulbourne and Marc Cornelius, spirit cheerleaders.

"I Care"...
Excitement ...
Adjustment ...
Spirit ...
'71 - '72 Opening

SCA Publicity Committee, creating a new showcase display.

Summer ending with school beginning.

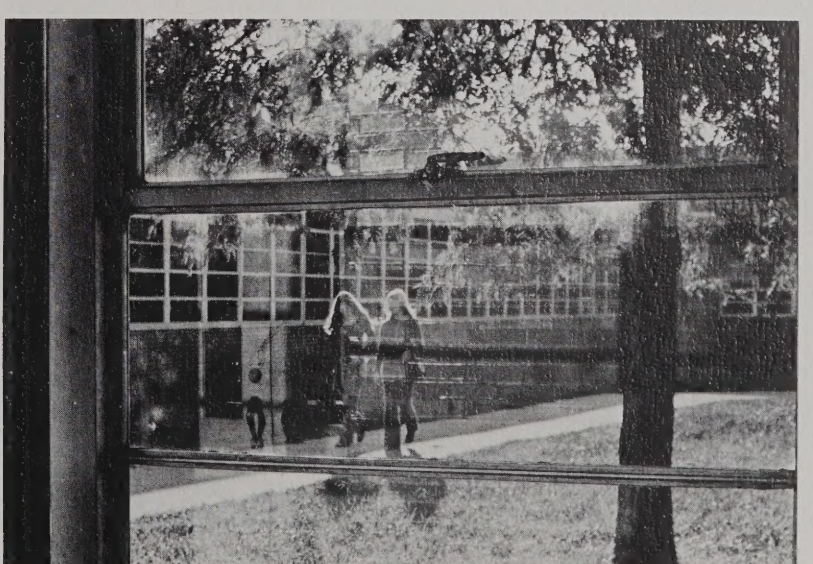

Damp but dazzling . . . Homecoming 1971

Diane McIntyre, Senior Attendant

Sherri Manfredi, Senior Attendant

Lynn Munden, Senior Attendant

Senior Class Float

Karen Pickett, Homecoming Queen

First Prize, Distributive Education Club Float

Junior Class Float

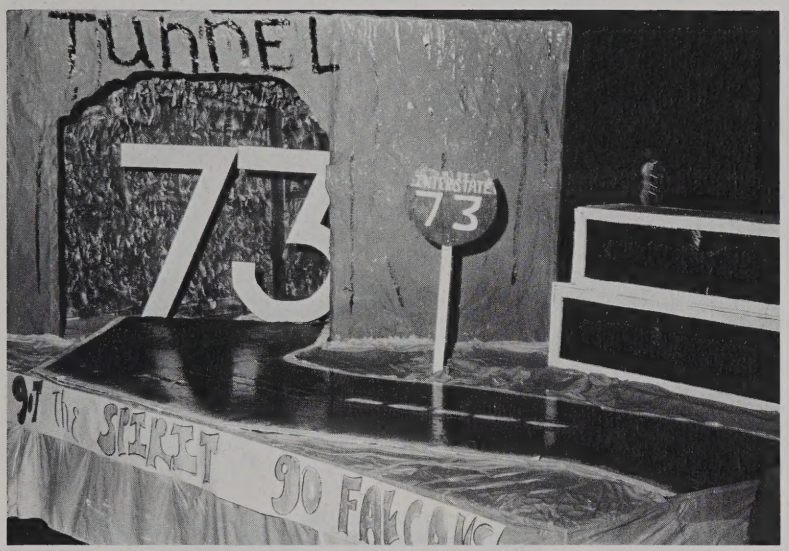

Sophomore Class Float

1971 Homecoming Court

The library . . . magazines, overdue books . . . an occasional student being quiet.

College representative . . . offering Cox students valuable information on college.

Cold hands . . . warm spirit . . . Senior bonfire.

An industrious worker . . . a skillful brush . . . a scene for Auntie Mame.

SCA showcase . . . promoting the Christmas mood.

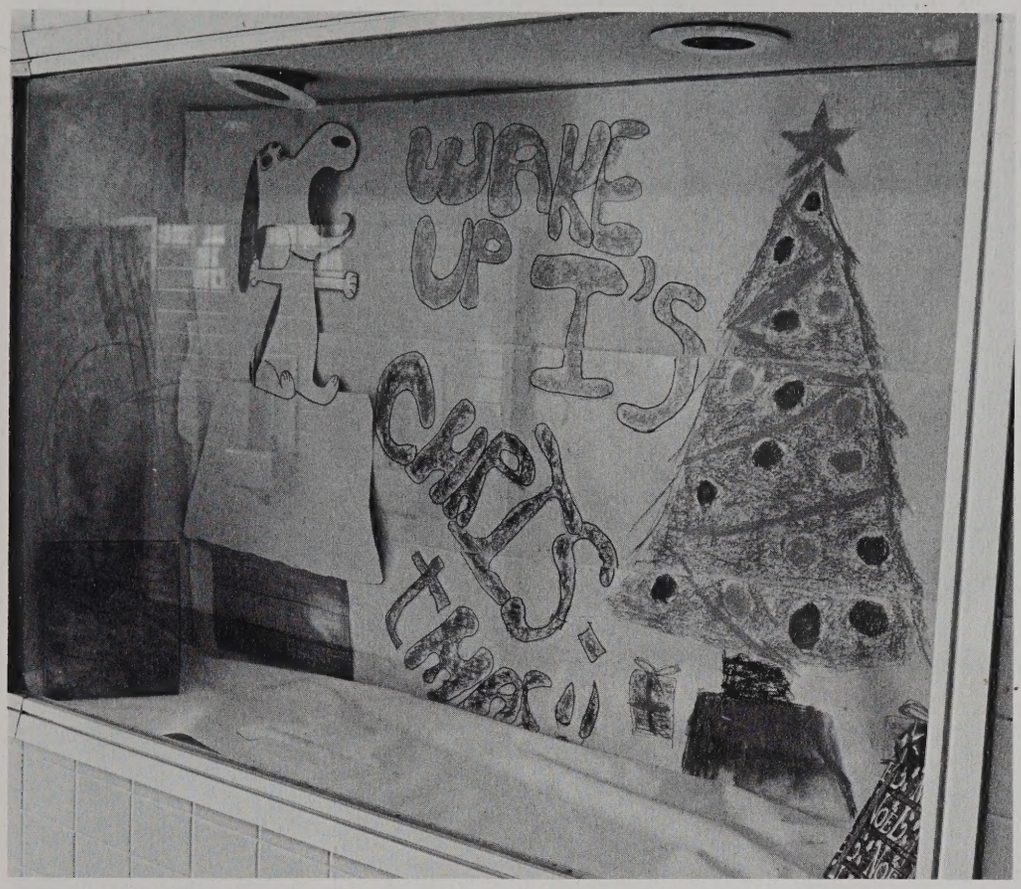

Highlights of a festive season . . .

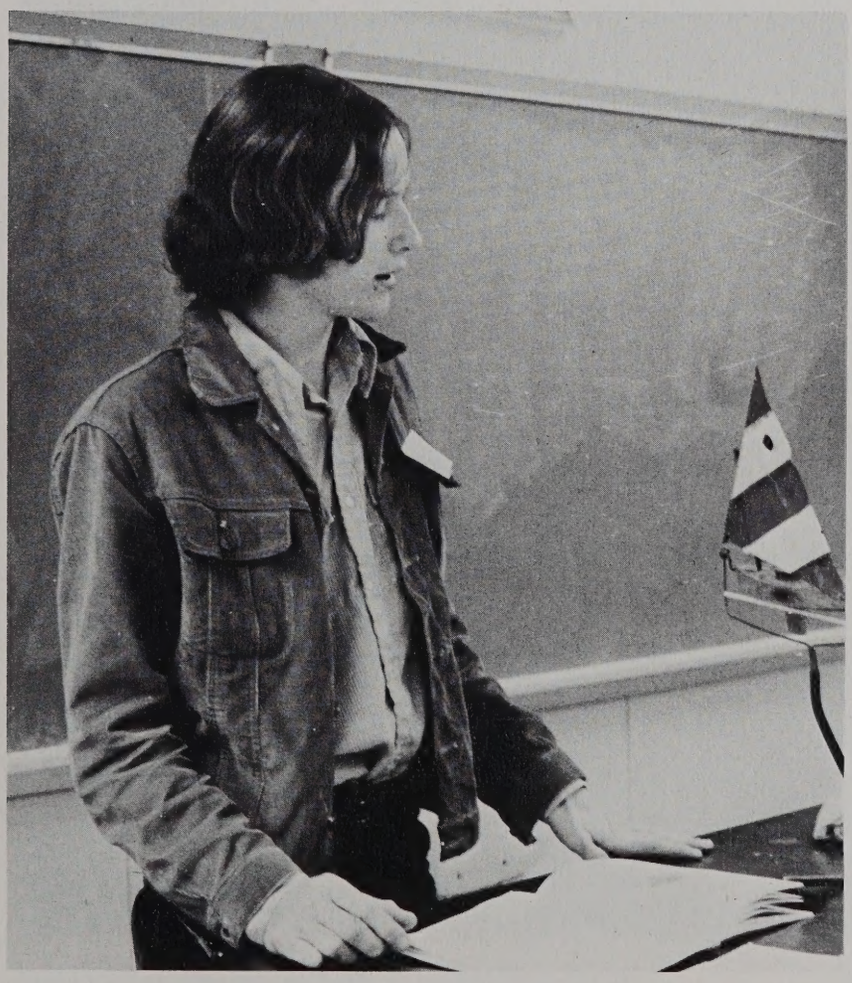

Forums . . . sailing . . . ESP . . . POW's . . . a wide range of interest.

Auntie Mame rehearsal . . . a preparation to insure a successful performance.

Leap for joy . . . a new year . . . no mid-term exams.

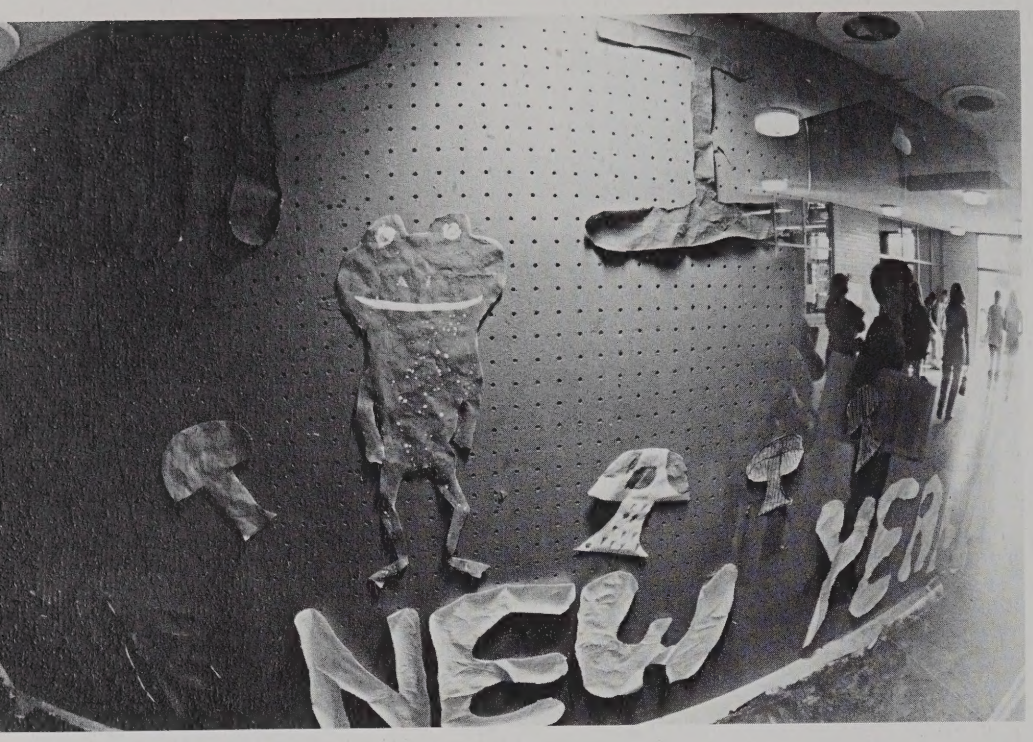

Class of '72 . . . selling candy for last time.

1972
. . . a new year
. . . Accept
the Challenge
. . . care

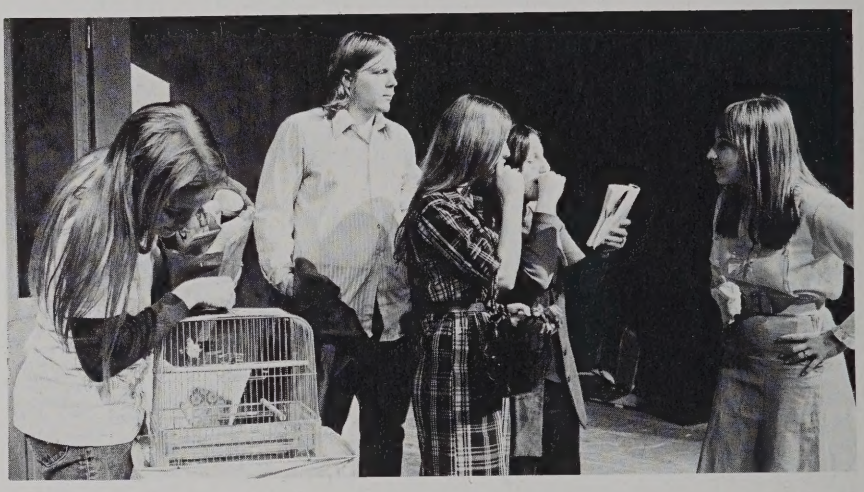

Drama I and II . . . providing entertainment . . . revealing talent.

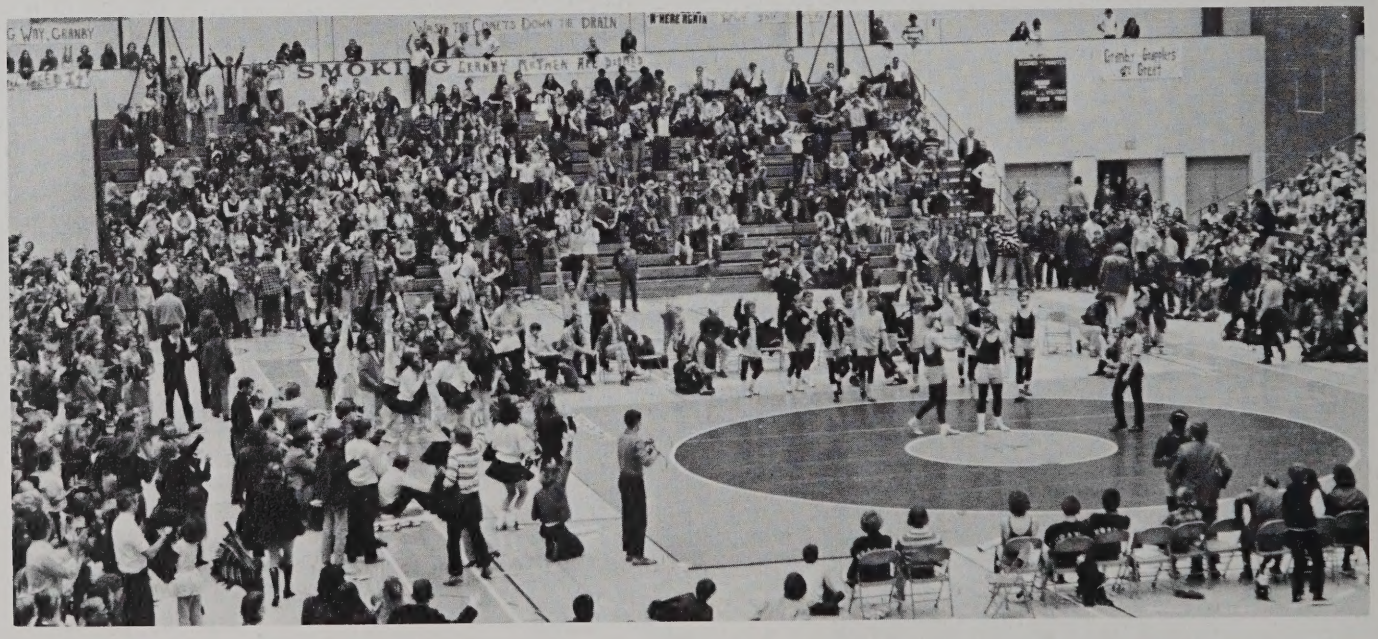

Falcon grapplers . . . now in number one position.

Industrial arts and science . . . new ideas and complex plans . . . a stream table.

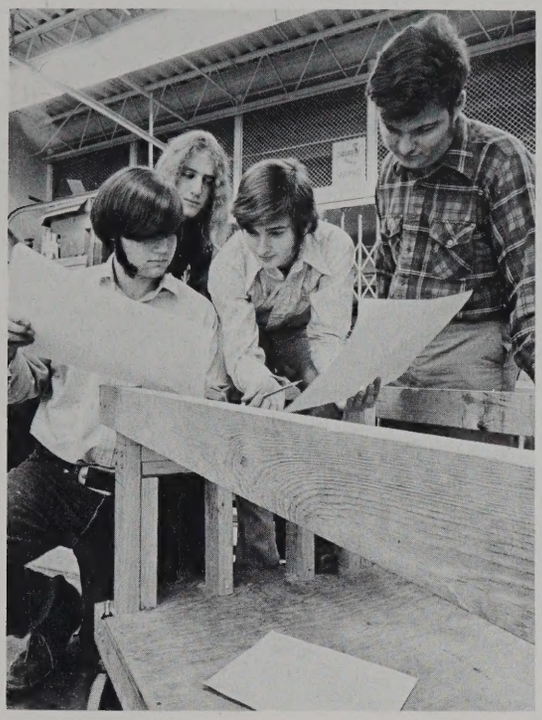

D.E. students . . . encourage youth's vote.

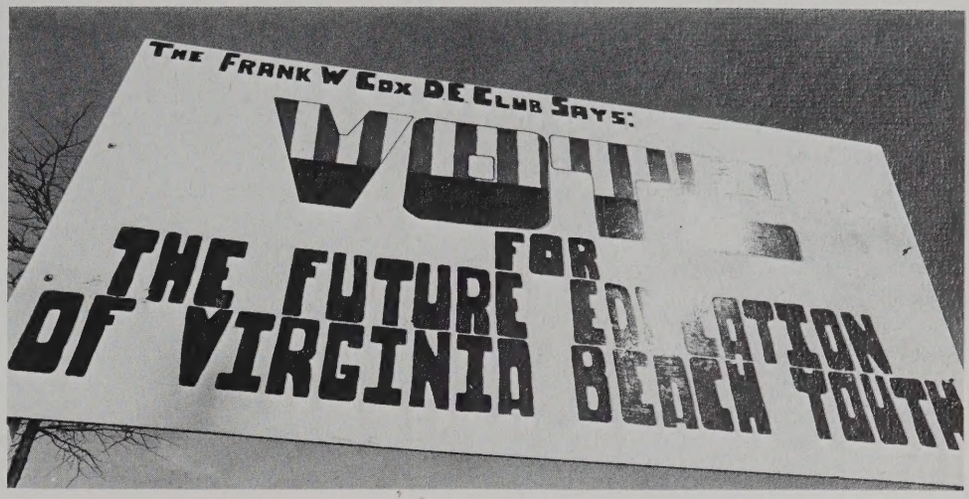

POM-POM TEAM
Cathy Corley
Adrian Holland
Debbie Jefferson
Karen Lovitt
Mary McDonald
Dale Melton
Pat Miles
Lynn Munden
Becky Shelly
Margaret Skinner
Kathy Stanley
Pat Sykes
Trink Taylor
Claudia Tisdale
Cathy Watson
Sally Watson

Bev Cockman and Tommy Hudgins . . . Most Likely to Succeed.

School Spirited . . . Karen Pickett and Tommy Hudgins.

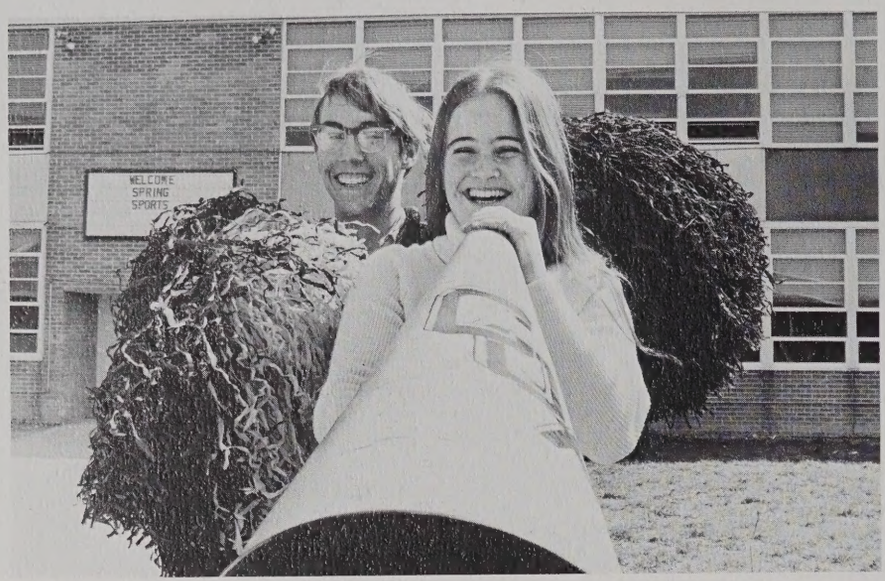

Wittiest . . . Marcie Goldberg and Marc Cornelius.

Friendliest . . . Karen Pickett and Mike Noe.

Bev Cockman and Bob Ingram . . . Best Dressed.

Pacesetting . . . Senior Superlatives

Best All Round . . . Bev Cockman and Alan Williams.

Cindy Ellis and Chuck Litz . . . Best Personality.

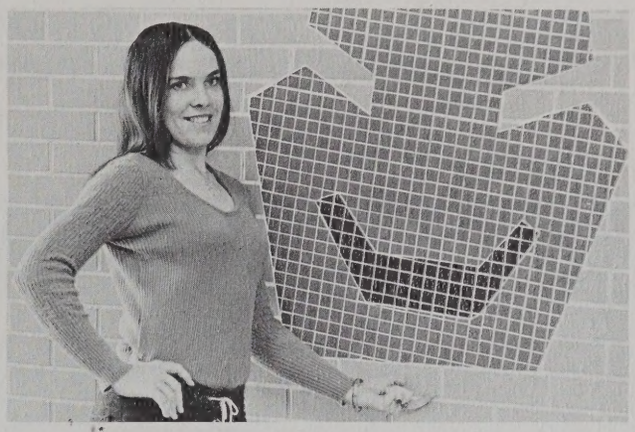

Cathy Bostron and Mark Baylor . . . Most Intelligent.

Stephanie Schroeder and Mike Monohan . . . Most Talented.

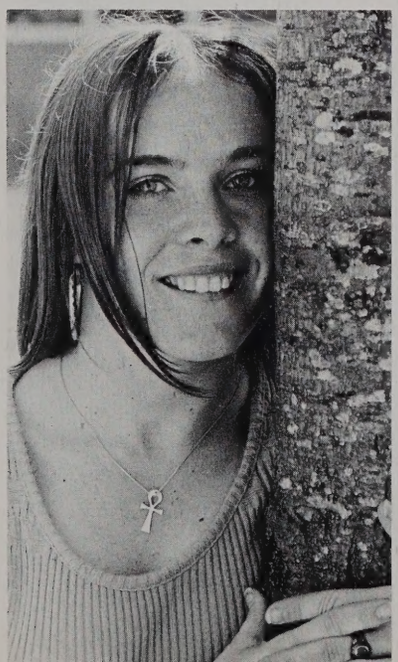

Most Athletic . . . Cindy Ellis and Scott Conkwright.

Best Looking . . . Connie Cherryman and Kirk Oliver.

Spring
. . . renewing vigor
. . . exploring new horizons

CABARET principals . . . Linda Holman, Mike Brubaker, Brooks Gornto, Sherri Manfredi, Greg Johnson, Stephanie Schroeder.

Cathy Watson . . . graduation information

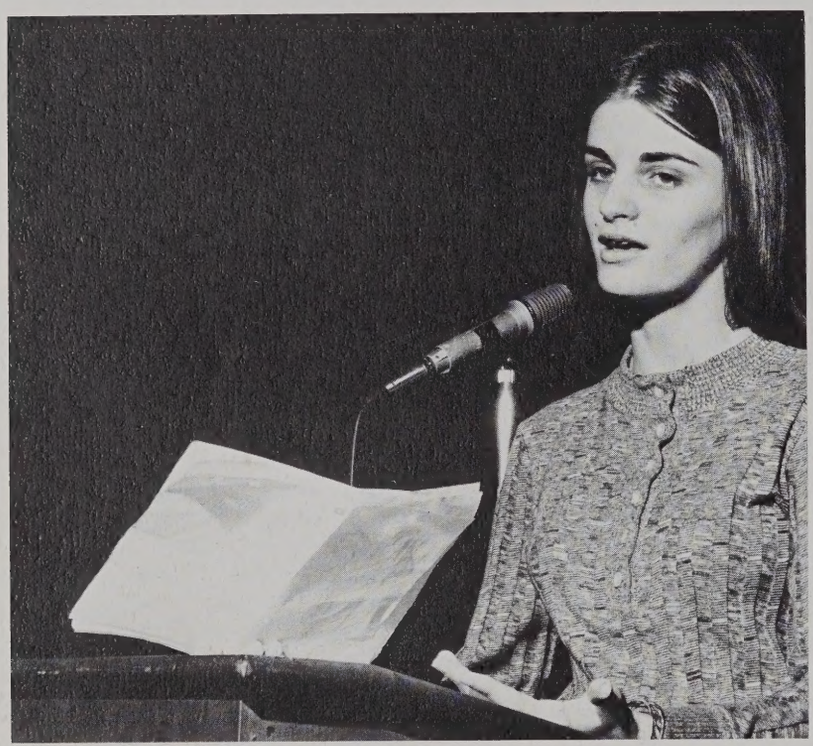

Domestic Exchange
Jim Birdwell
Bonnie Braithwaite
Steve Bryant
Bev Cockman
Janie Gray
Barbara Hall
Karen Heneger
Kathy Hill
Tommy Hudgins
Chuck Litz
Diane McIntyre
Terry Roche
Becky Shelly
Mark Swingle
Doug Vohden
Alan Williams
Kathi Wilson

Warm temperatures . . . bright sunshine . . . spring fever.

Europe Trip
George Ackley
Mike Brubaker
Bobbie Cashman
Jane Daniels
Hoyt Duff
Larry Friedman
Laura Friedman
Marcie Goldberg
Terri Gore
Jeff Hall
Sid Hunter
Kathy Lorenz
Christine Madsen
Robin Meredith
Jerry Murphy
Bere Nagle
Henry Oldfield
Jim Penny
Scott Pflueger
Karen Pickett
Lisa Poe
Kris Rheinhart
Robbie Roberts
Toby Rosenstock
Sheri Smith
Jean Spain
Miss Jordan
Mrs. Cruser

Mrs. Barraco . . . remembering . . . cherishing freedom.

Mr. Deviney . . . caring . . . guiding.

THE FRANK W COX DE CLUB SAYS:
VOTE
FOR
THE FUTURE
OF VIRGINIA BEACH YOUTH

LIFT
Enjoy
Coke

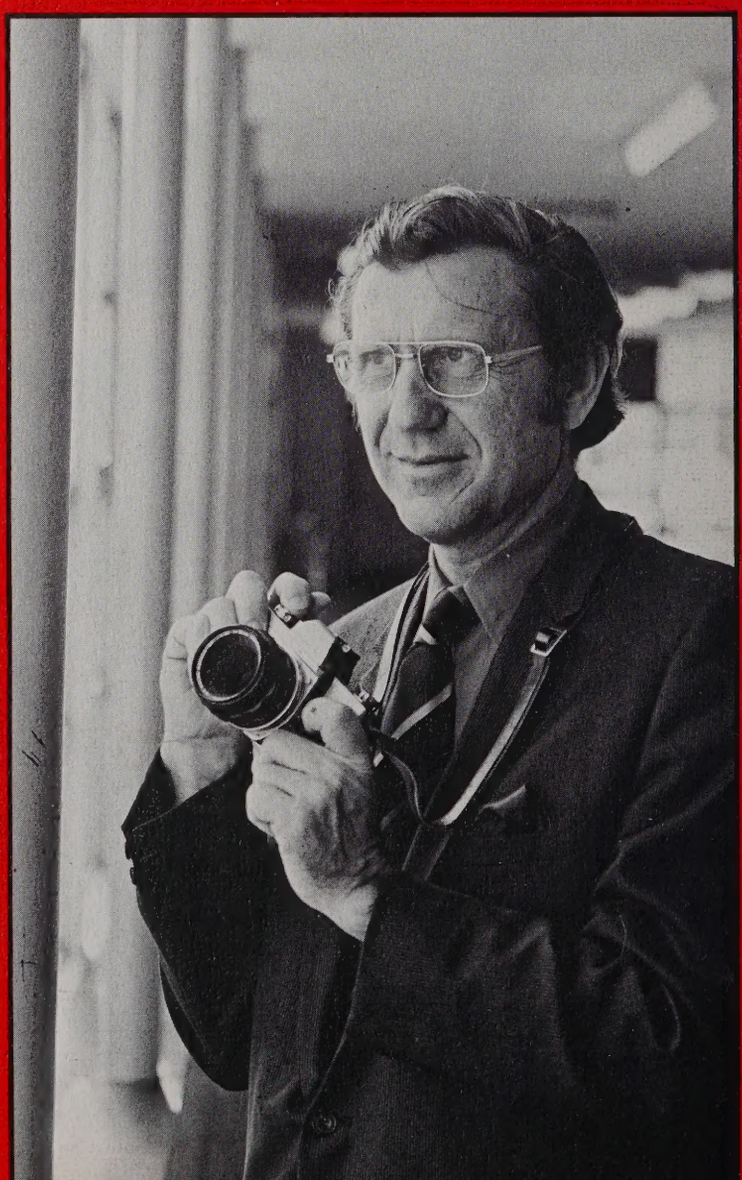

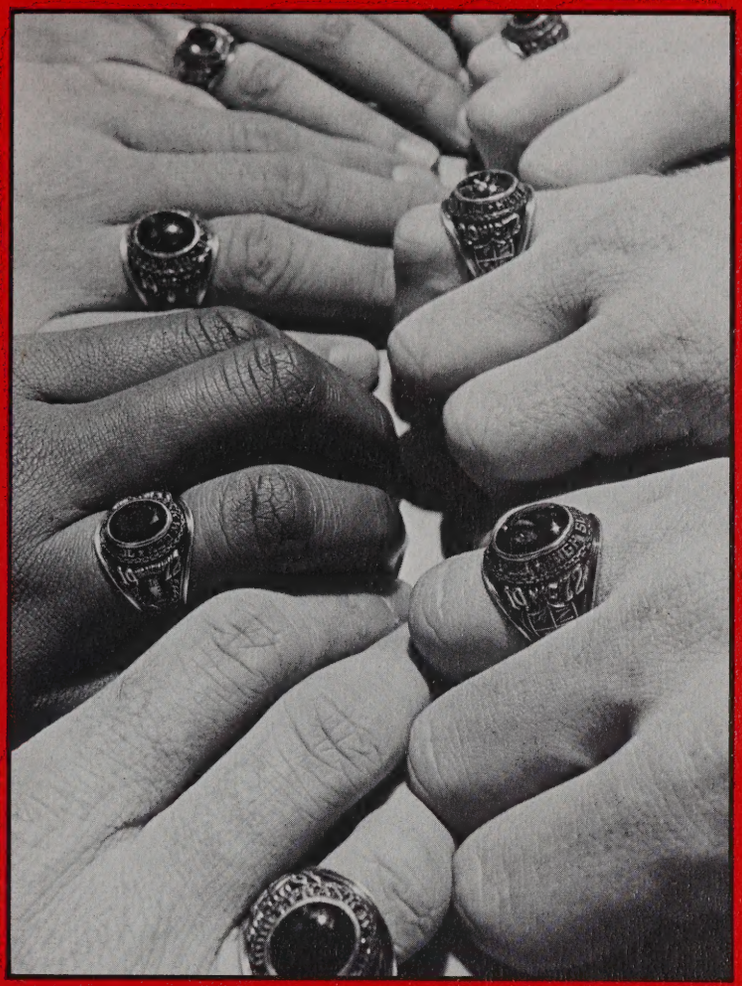

Alex,
This has really been a short year. It was great having you in Spanish. That class is one in a million. Maybe you'll be in my class next year. Have a nice summer and I'm sure I'll see you down at the beach.
Love,
Suzanne
Deloach
"73"

Patronage

People . . . supporting . . . contributing . . . services, financial aid.

L.G. BALFOUR COMPANY

Jewelry's Finest Craftsmen

Official Jewelers to Frank W. Cox High School
Representative: Charles G. Motley
3110 West Marshall Street
Richmond, Virginia 23230

Pembroke Mall
Virginia Beach, Virginia

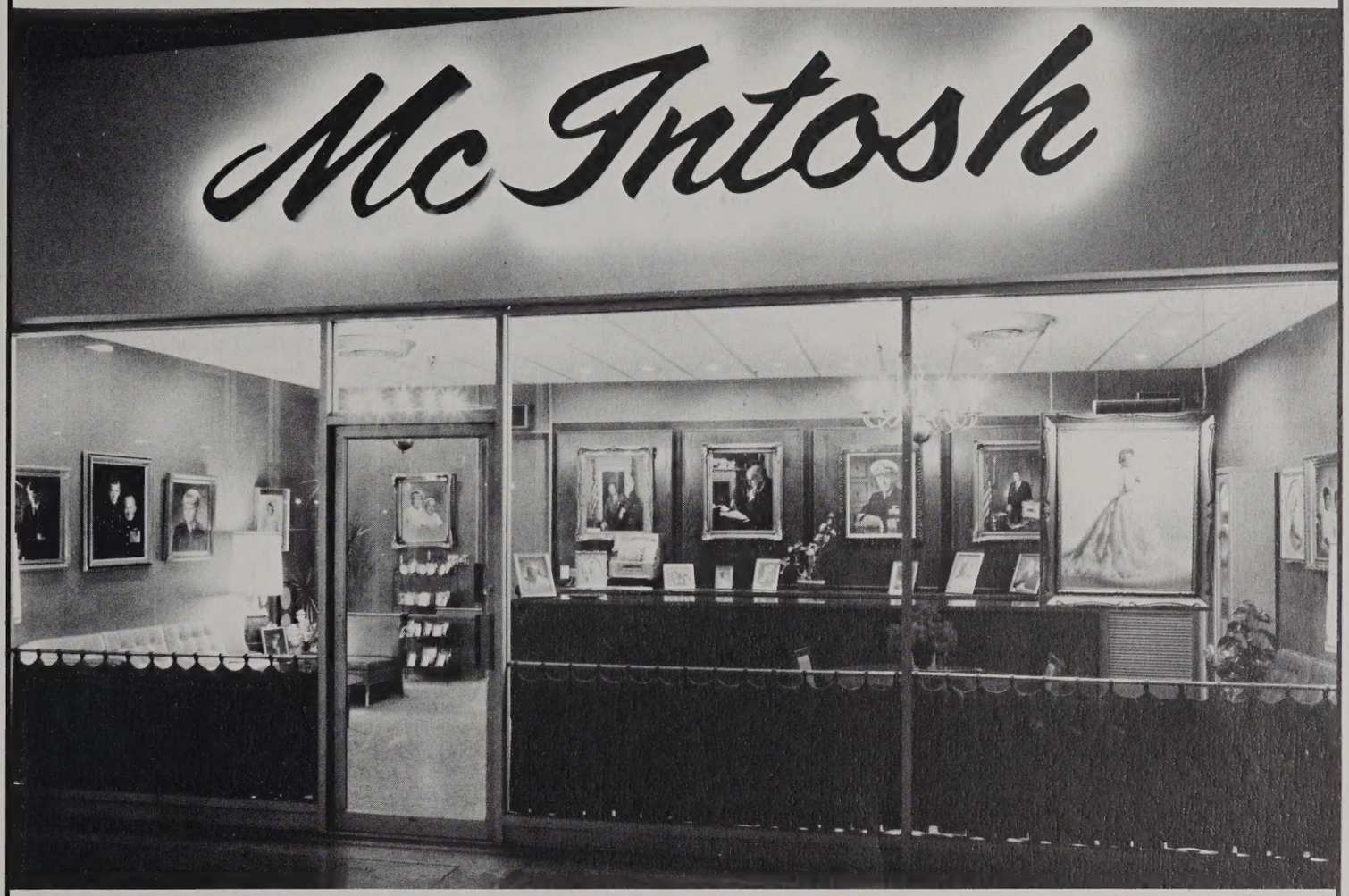

"The Studio of Award Winning Photographers"

McIntosh
STUDIO

We are proud to have been selected as the
official photographers for your '72 yearbook.

THE SHERWIN-WILLIAMS CO.

3004 Pacific Avenue
Virginia Beach, Va. 23451
Bus. Phone: 428-1340

PAINTS, WALLCOVERINGS, ART SUPPLIES

FABRIC & YARN SHOP

Robbins Corner
1762 Independence Blvd.
Virginia Beach, Va.
Phone 464-5979

Everything for your Sewing & Knitting Needs

Compliments of

Bayside Pharmacy

Bayside Shopping Center

Shore Drive & Pleasure House Road

Phone: 464-2711

HERBERT HARRELL
FLORIST

1041 Laskin Road, Virginia Beach, Virginia 23451

America's Most Awarded
Fine Furniture Store

WILLIS WAYSIDE

china, silver, and crystal

Virginia Beach Blvd at Thalia

Kellam-Eaton Insurance & Real Estate Company

Real Estate — Rentals — Insurance
Virginia Beach, Virginia 23451

3111 Pacific Avenue
Phone: 428-9161

2406 B Princess Anne Road
Phone: 427-2900

It's the real thing. Coke.
Trade-mark ®

H.D. Oliver Funeral Homes

2002 Laskin Road
Virginia Beach, Virginia
428-7880

Colonial & Shirley Avenues
Norfolk, Virginia
622-7353

1972 Senior Parent Patrons

Mr and Mrs Joseph Allmond
Col and Mrs Nels E. Anderson
Anonymous
LCdr and Mrs James K Armstrong, USN (Ret)
Mr and Mrs James C. Arnold
Mr and Mrs LeGrande G. Beatson
Mr and Mrs J. Edwin Birdwell, Jr.
Mr and Mrs Wilbert H. Bostron
Mr and Mrs Charles F. Bowden
LTC and Mrs R.E. Brubaker
Cdr and Mrs Gerard P. Brunick
Mr and Mrs Wm. G. Bryson
J.W. Buchanan
Mr and Mrs G C Buhrer
Deborah Ann Cacace
Mr and Mrs Kenneth C. Campbell
Mr and Mrs Luther M Cardwell
Mr and Mrs Charles W. Cashman, Jr.
Mr and Mrs Rexford Cherryman
Mr and Mrs Norman Cockman
Mr and Mrs Bailey L. Condrey
Dr and Mrs D.D. Conkwright, Jr.
LCdr and Mrs T.E. Coulbourne (Ret)
Mr and Mrs Charles Frank Cummings
Mr and Mrs H.M. Edwards
Michael B. Erickson
Mr and Mrs Robert W. Fleming, Jr.
Mr and Mrs Robert E. Friend, Sr.
Mr and Mrs William H. Frier
Mr and Mrs Ernest W. Gallop
Mr and Mrs Albert Gornto
Mr and Mrs Roger W. Gray
Roger and Mary Hall
Colonel and Mrs Lyman H. Hammond, Jr.
Earl R. Harper
Mr and Mrs Lorin W. Hay
Mr and Mrs Oscar O. Henley
Lt and Mrs Richard L. Hicks
Captain and Mrs Robert A. Hogsed
Mr and Mrs Ralph E. Hoskins
Mr and Mrs Thomas P. Hudgins
Ingram Auto Parts
Ella J. Johnson, guardian
Colonel and Mrs Joseph Koler, Jr.
Alice Rebecca Logan
Mr and Mrs David J. Mathews, Sr.
Mr and Mrs W.H. McCord
Mr and Mrs. A.W. Meekins
Captain and Mrs C.V. Merrell
LCdr F.H. Miller, Jr.
Commander and Mrs John R. Miller
Dr and Mrs Henry Muller
Mr and Mrs C.J. Mullins
Cdr and Mrs Walter S. Nickerson
Mr and Mrs D.V. Norman
Cdr and Mrs H.L. Olsen
Mr and Mrs John W. Parkinson
Mr and Mrs Owen B. Pickett
James E. Poe
Captain and Mrs Harry C. Pund, Jr. USN
Cdr and Mrs Robert R. Raynes
Captain and Mrs E.F. Resch
Mr and Mrs Howard C. Robinette
Mr and Mrs Jack Robinson
Mr and Mrs W. Camp Shelly
Mr and Mrs T.C. Shubert, Jr.
John W. Simpson
Dr and Mrs Emmette C. Skinner
Mr and Mrs Robert Stahlin
Mr and Mrs Arthur C. Stallings
Mr and Mrs Charles J. Steed, Jr.
Cdr and Mrs Edward S. Stolle, Jr.
Captain and Mrs W.K. Stow, USN (Ret)
Mr and Mrs Leonard R. Strelitz
Mr and Mrs Donald G. Styron
Captain and Mrs Roy M Sudduth
Mr and Mrs L.E. Valentine
Mr and Mrs John D. Vassar
Mr and Mrs James J. Virga
Mr and Mrs Robert H. Walker
Mr and Mrs William Waller, Jr.
The Ware House
Captain and Mrs M.P. Watson, Jr. USN (Ret)
Mr and Mrs B.W. Williams
A.F. Wills, Jr.
Mr and Mrs Thomas R. Wilson
Mr and Mrs W.G. Wilson
Mr and Mrs Lloyd W. Wood

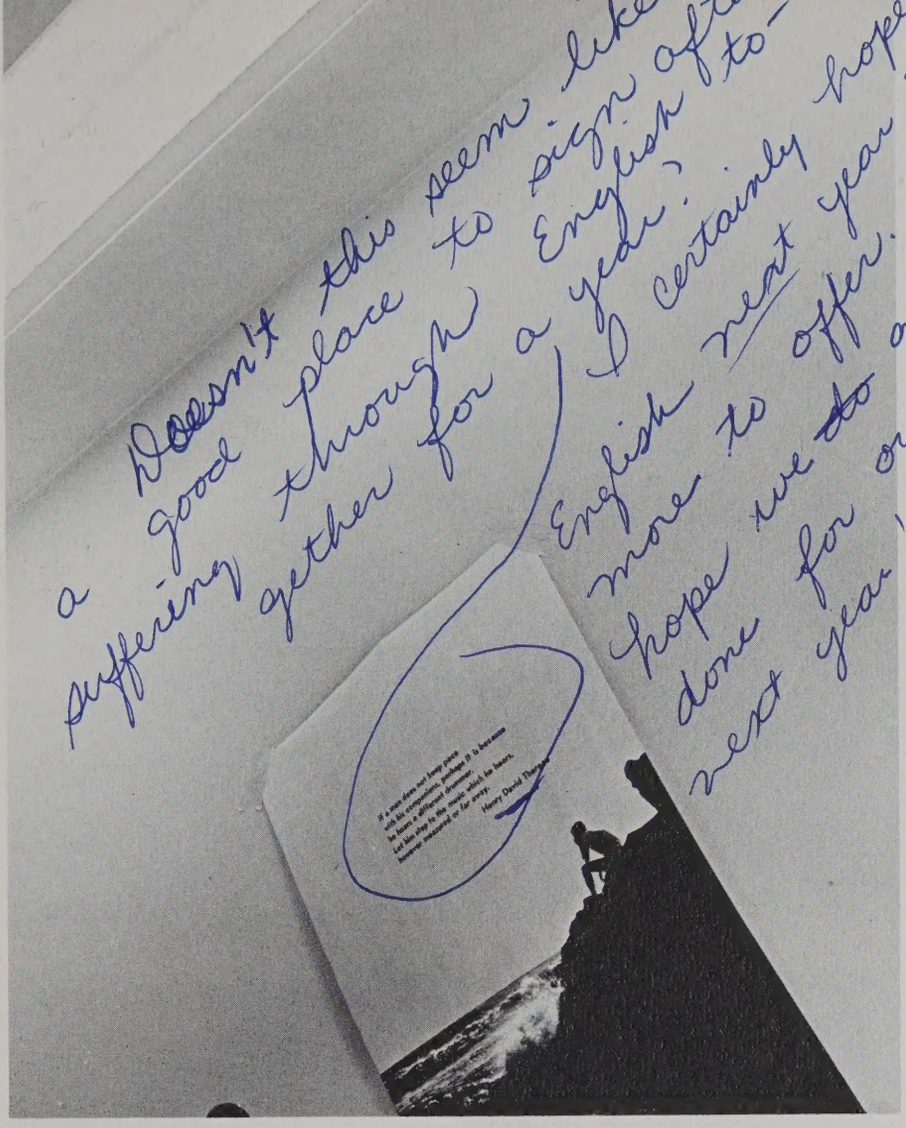
If a man does not keep pace
with his companions, perhaps it is because
he hears a different drummer.
Let him step to the music which he hears,
however measured or far away.
Henry David Thoreau

Doesn't this seem like a good place to sign off? It's been suffering through English to get together for a year; I certainly hope next year has more to offer. Alex, I hope we do get a lot done for our class. See you next year!

So long
Bree

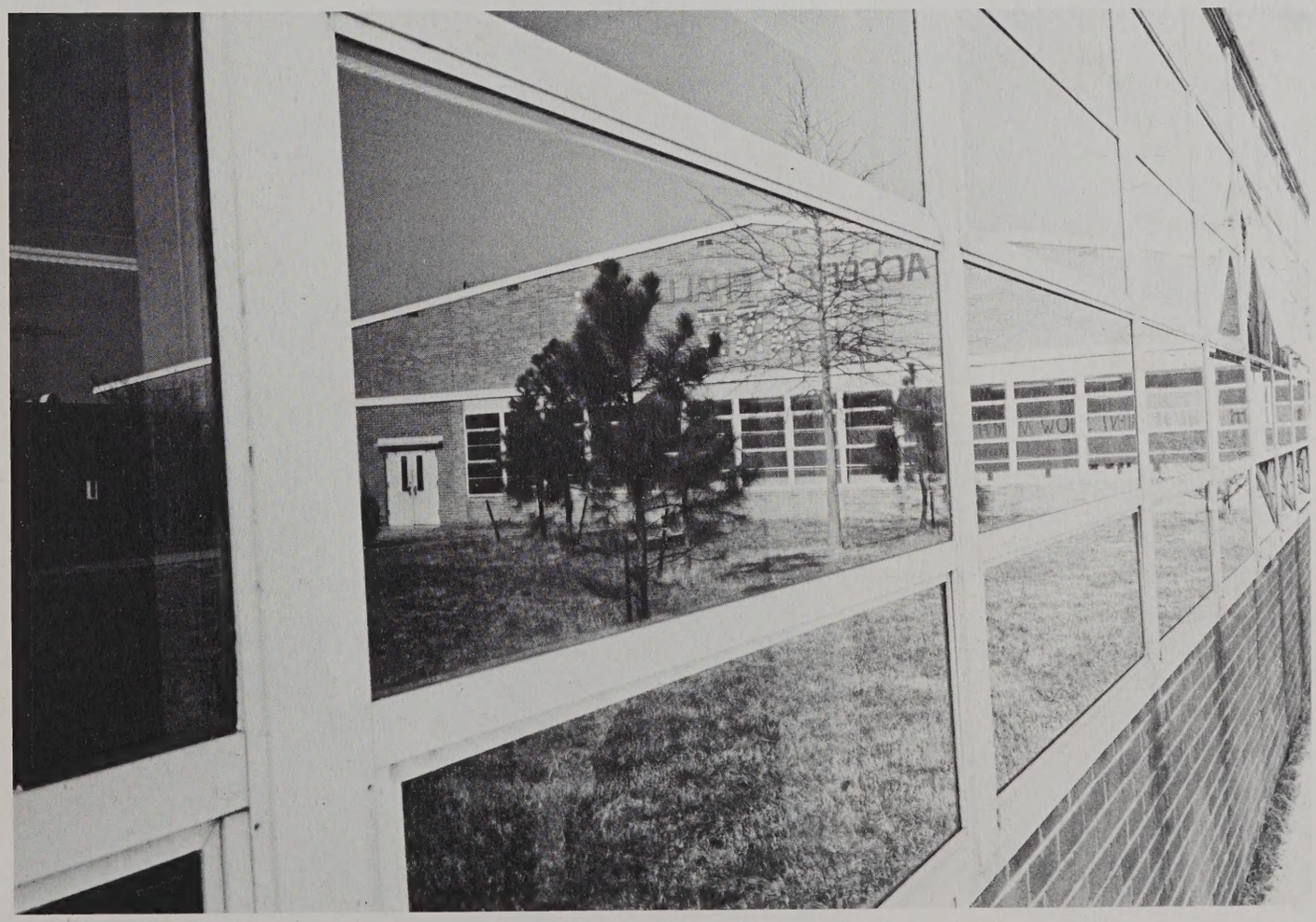

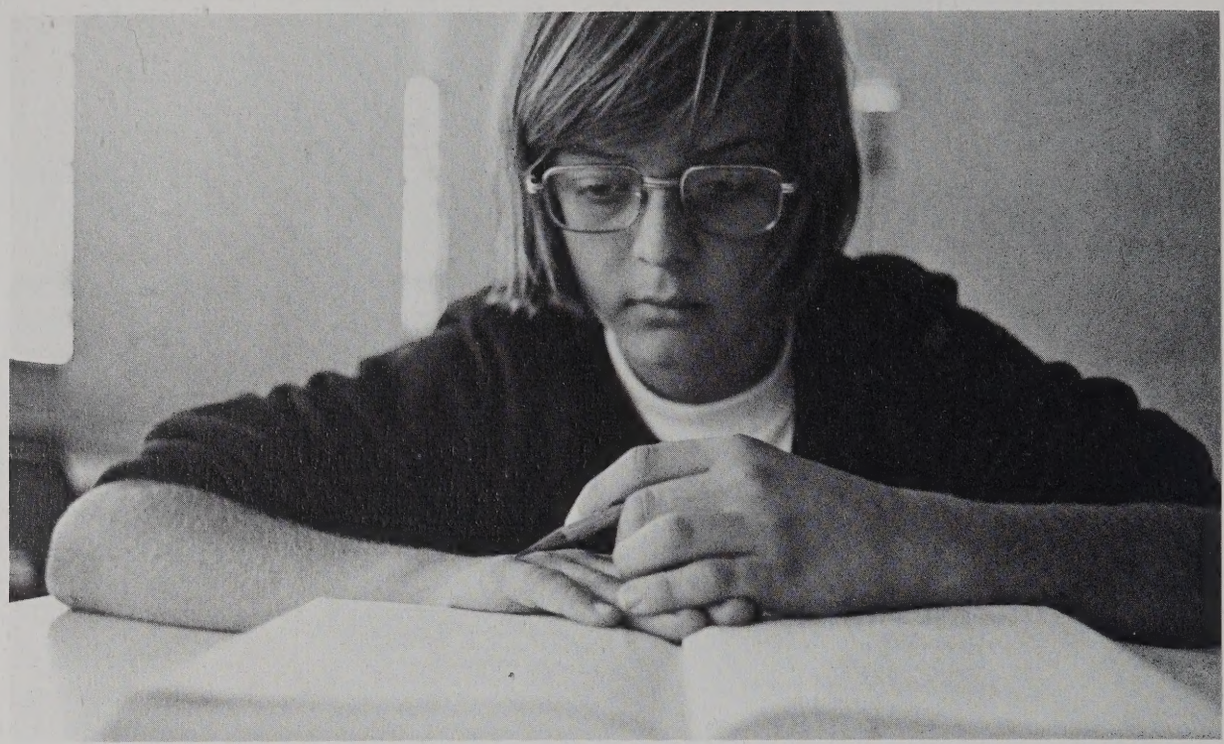

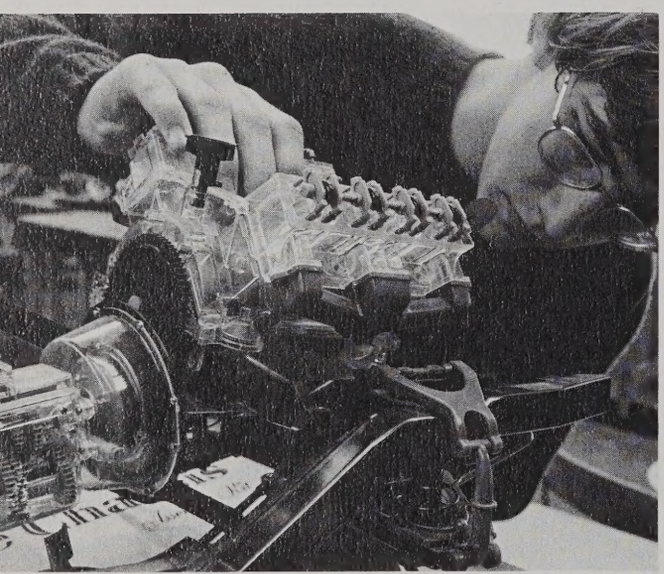

Pug,
So what does one say in an annual? So I won't say anything!!
Have fun. Bye,
Luv,
Brenda
Artzy

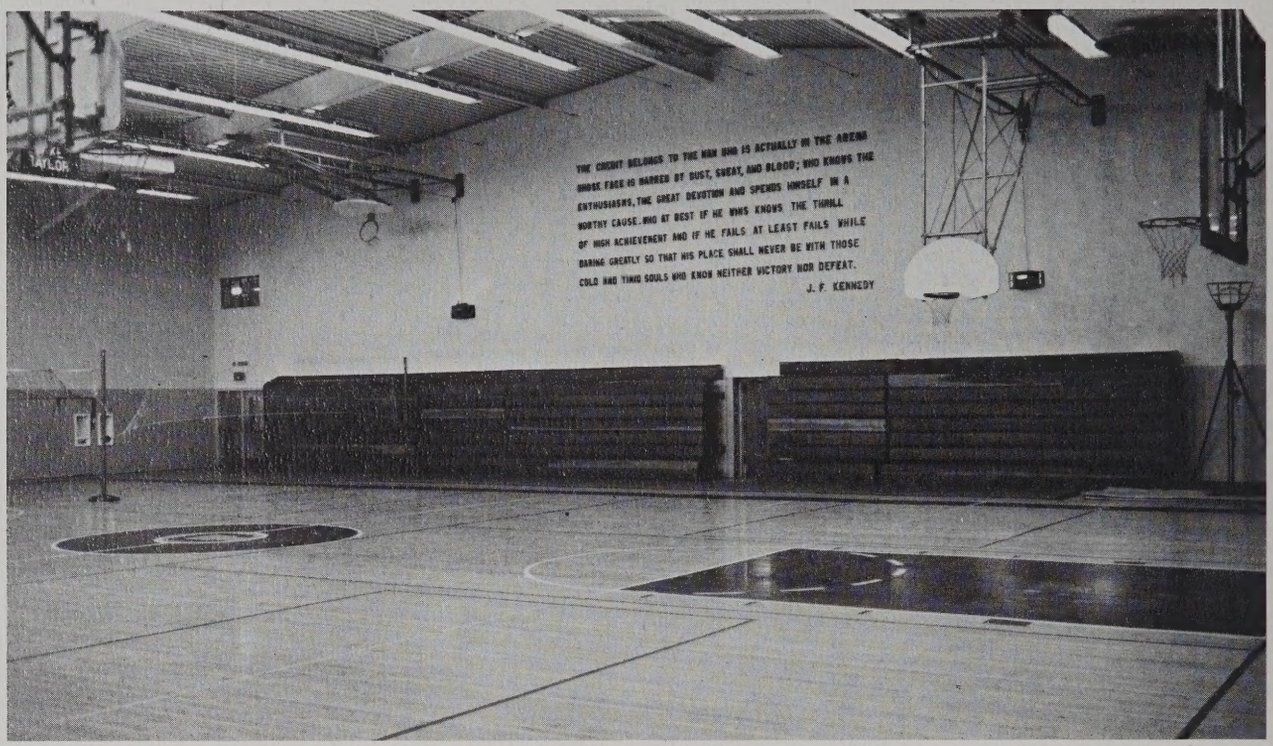
A.L. TAYLOR
THE CREDIT BELONGS TO THE MAN WHO IS ACTUALLY IN THE ARENA
WHOSE FACE IS MARRED BY DUST, SWEAT, AND BLOOD; WHO KNOWS THE
ENTHUSIASMS, THE GREAT DEVOTION AND SPENDS HIMSELF IN A
WORTHY CAUSE...WHO AT BEST IF HE WINS KNOWS THE THRILL
OF HIGH ACHIEVEMENT AND IF HE FAILS AT LEAST FAILS WHILE
DARING GREATLY SO THAT HIS PLACE SHALL NEVER BE WITH THOSE
COLD AND TIMID SOULS WHO KNOW NEITHER VICTORY NOR DEFEAT.
J. F. KENNEDY

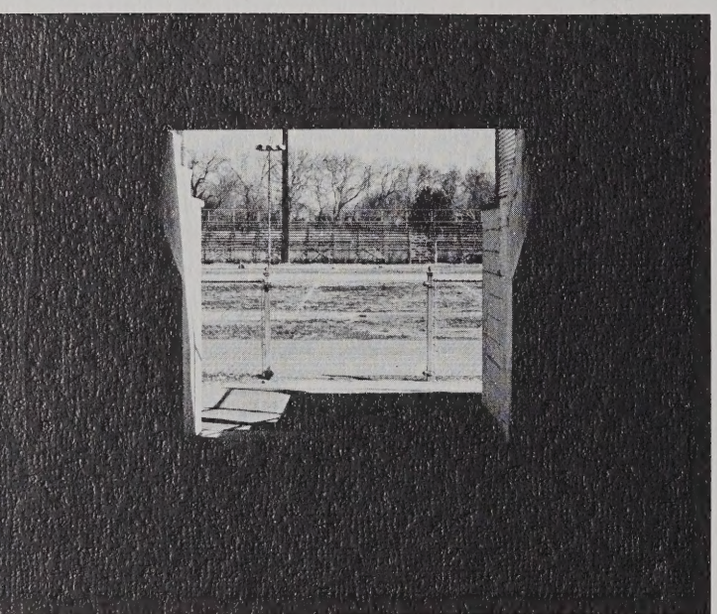

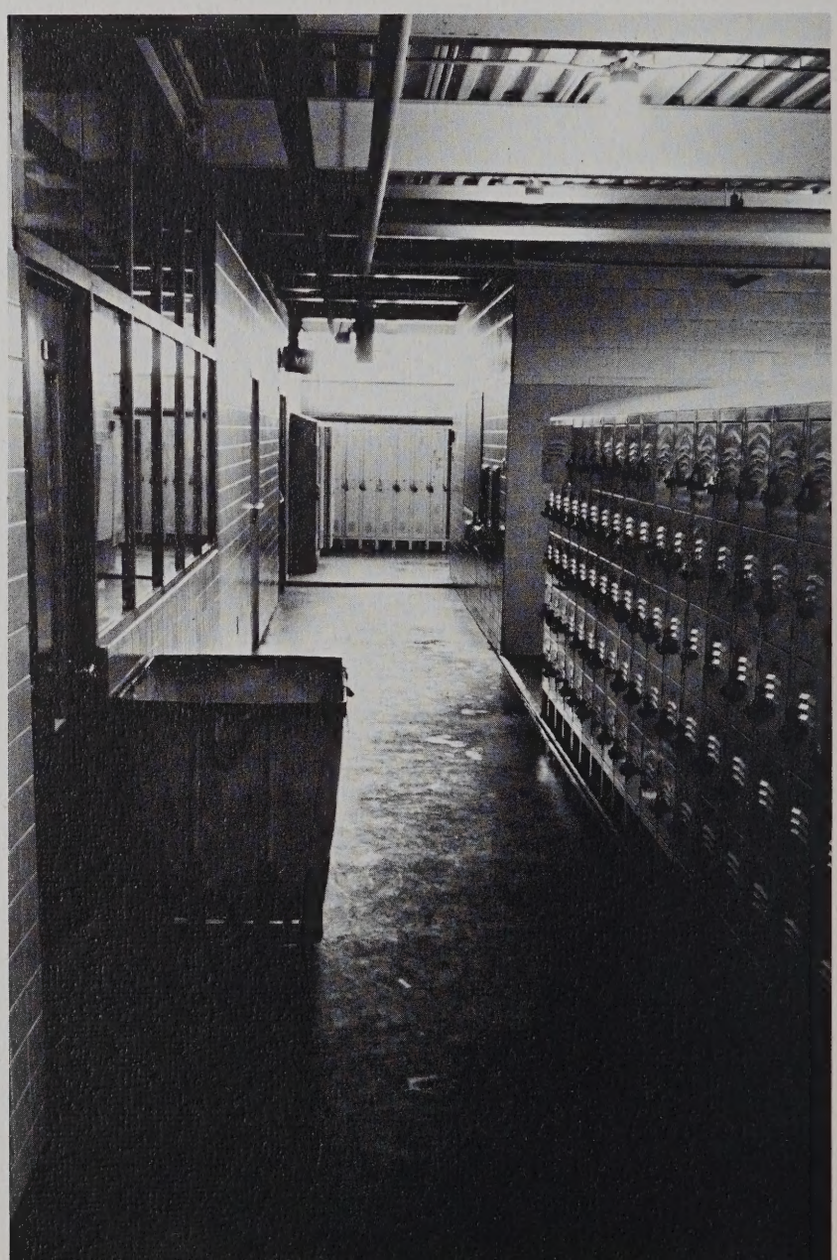

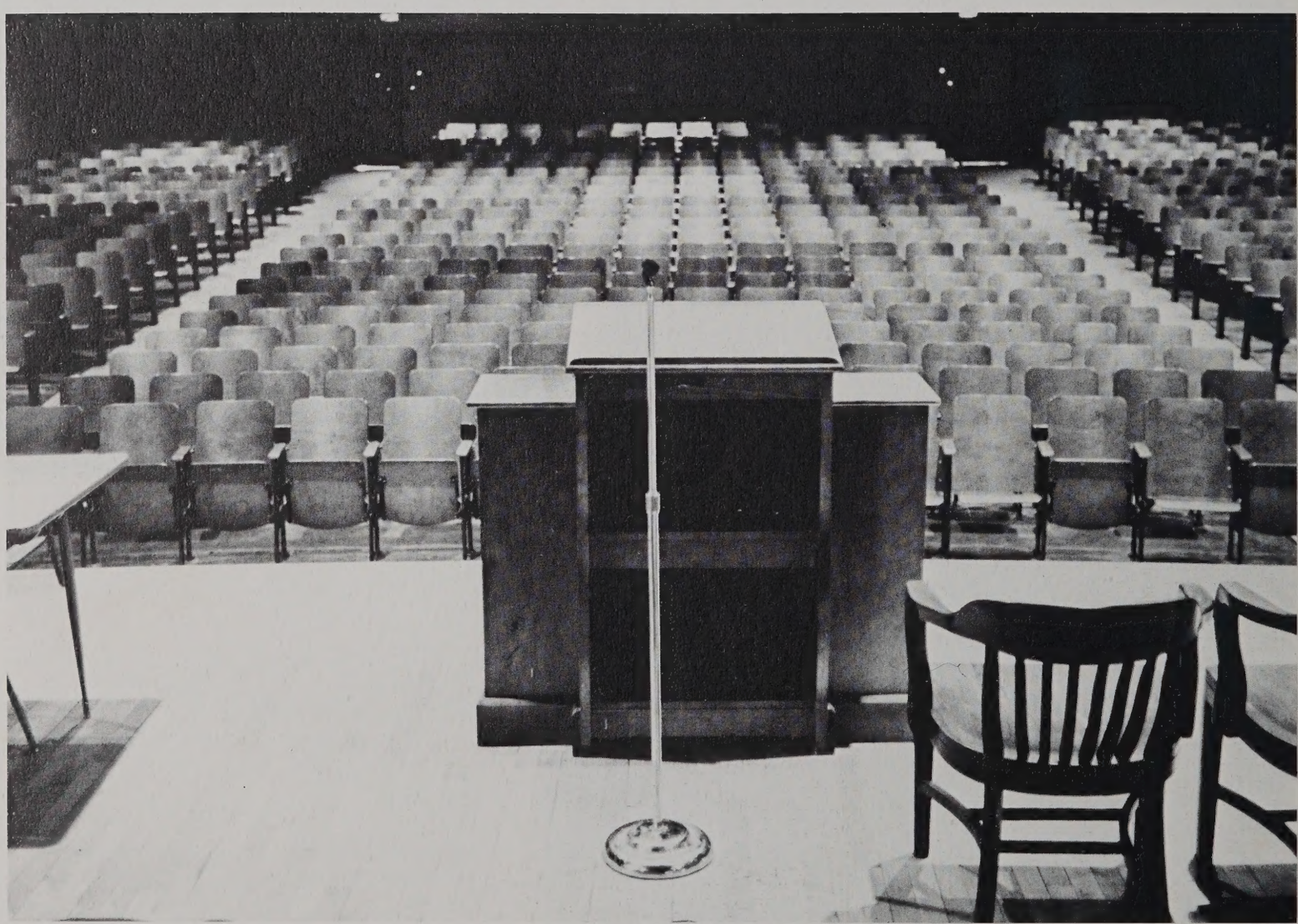

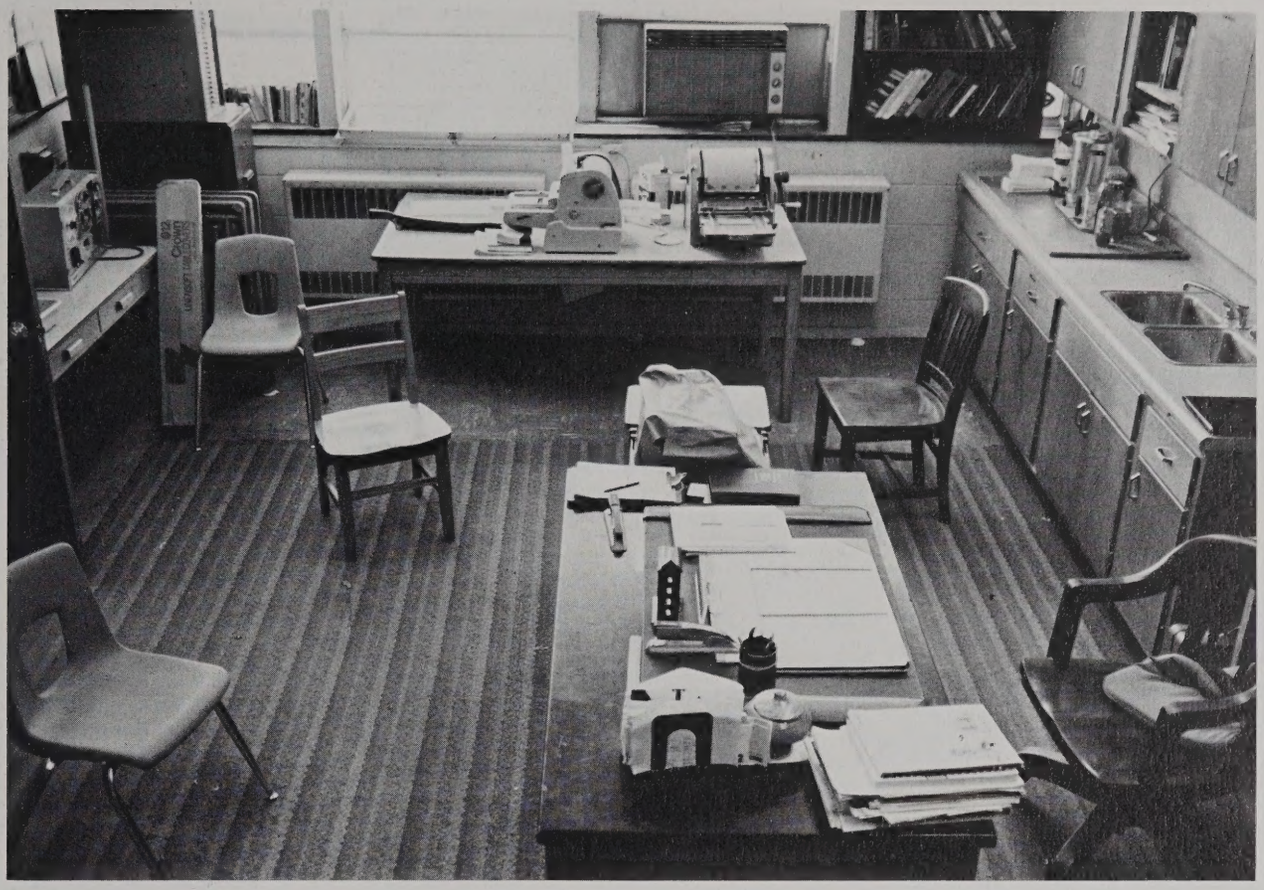

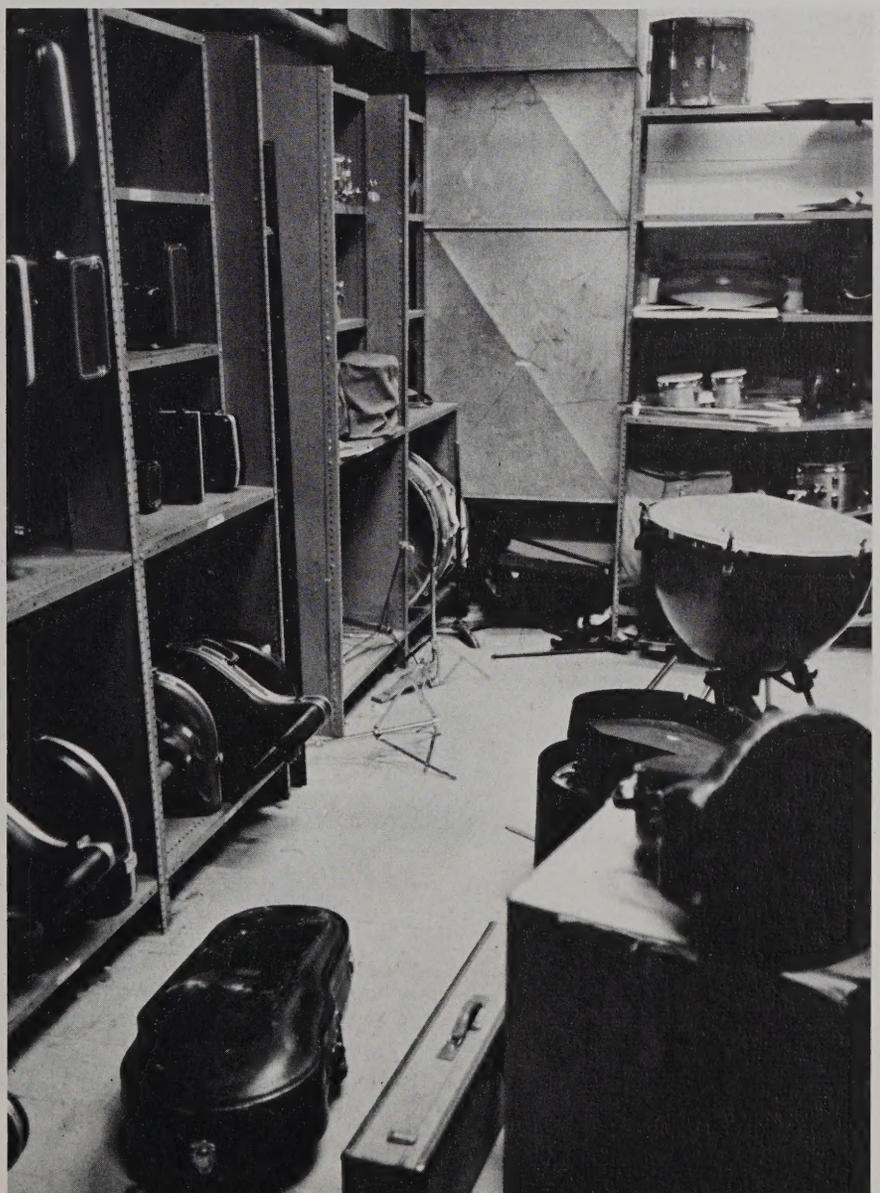

ART I -4TH

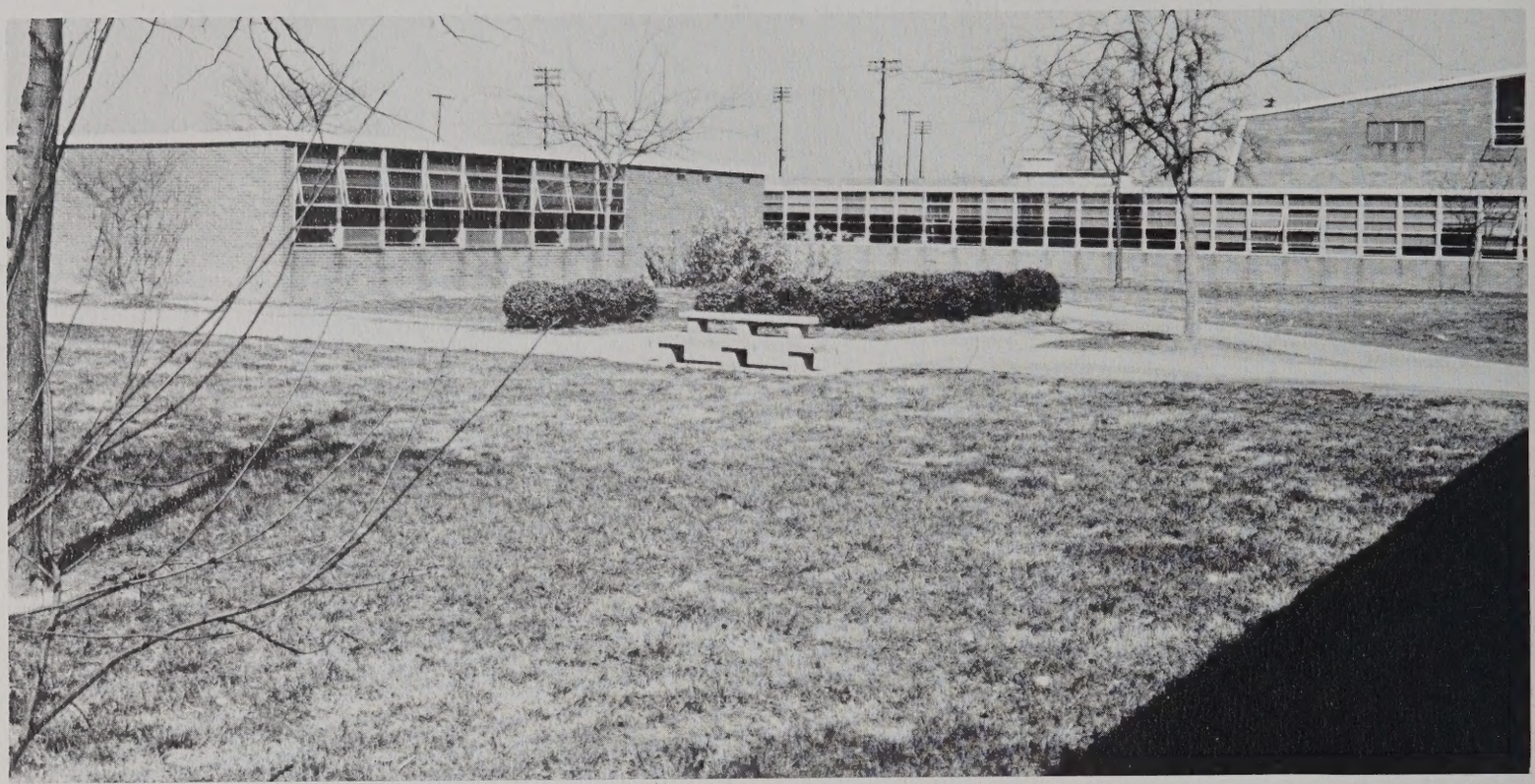

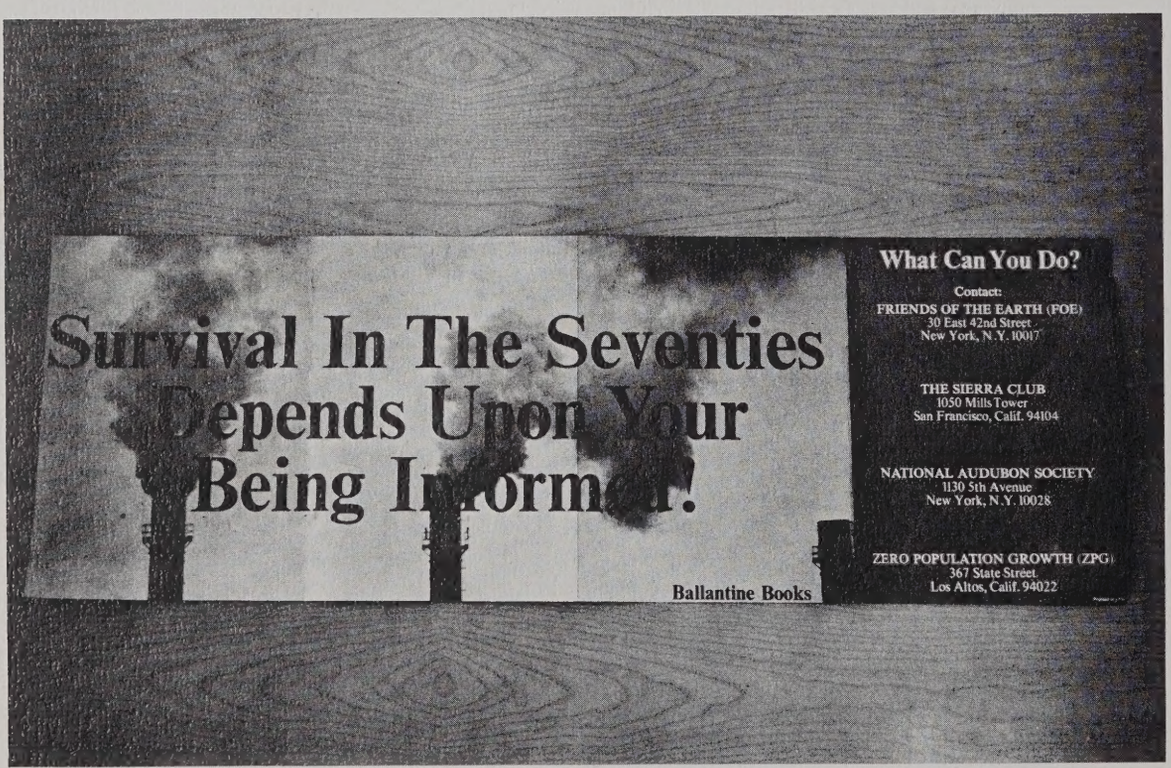
Survival In The Seventies
Depends Upon Your
Being Informed!
Ballantine Books
What Can You Do?
Contact:
FRIENDS OF THE EARTH (FOE)
30 East 42nd Street
New York, N.Y. 10017
THE SIERRA CLUB
1050 Mills Tower
San Francisco, Calif. 94104
NATIONAL AUDUBON SOCIETY
1130 5th Avenue
New York, N.Y. 10028
ZERO POPULATION GROWTH (ZPG)
367 State Street
Los Altos, Calif. 94022

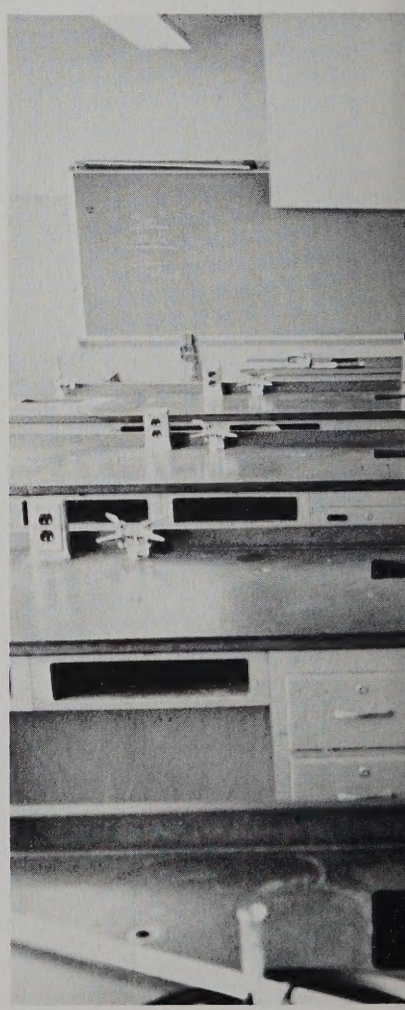

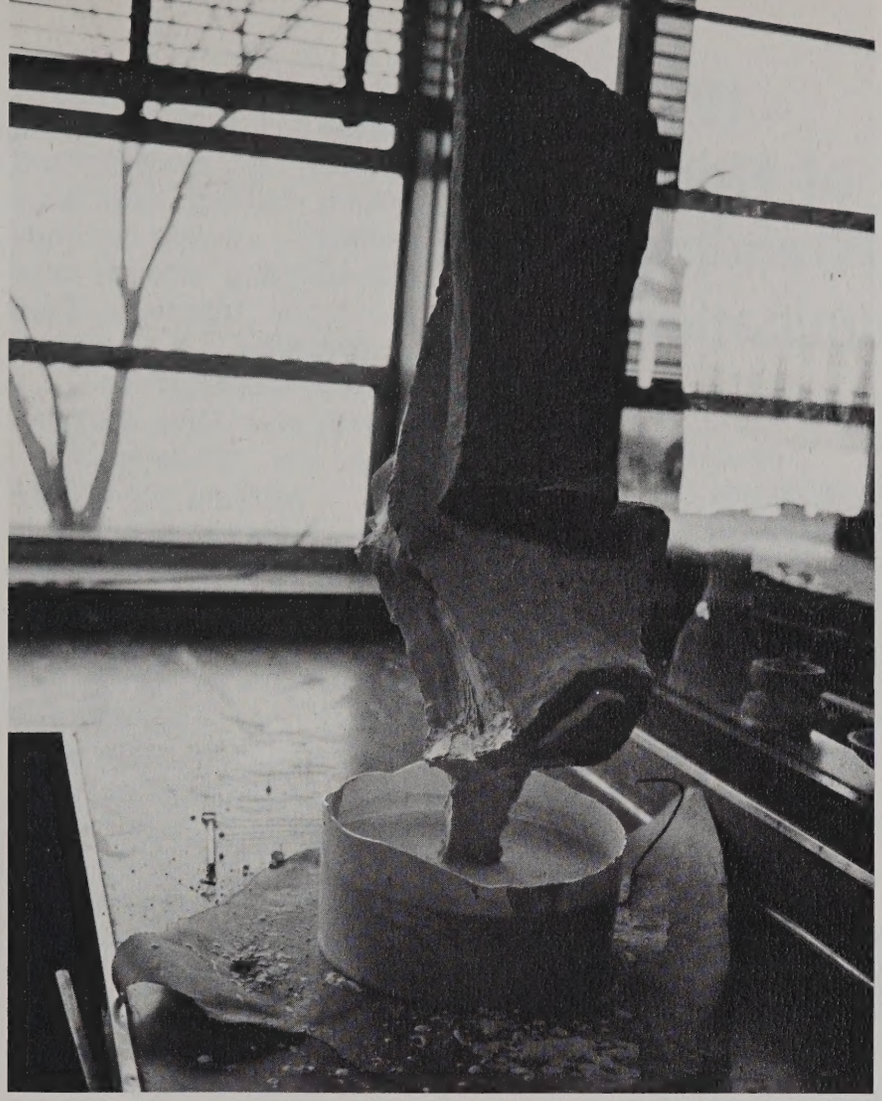

EXIT

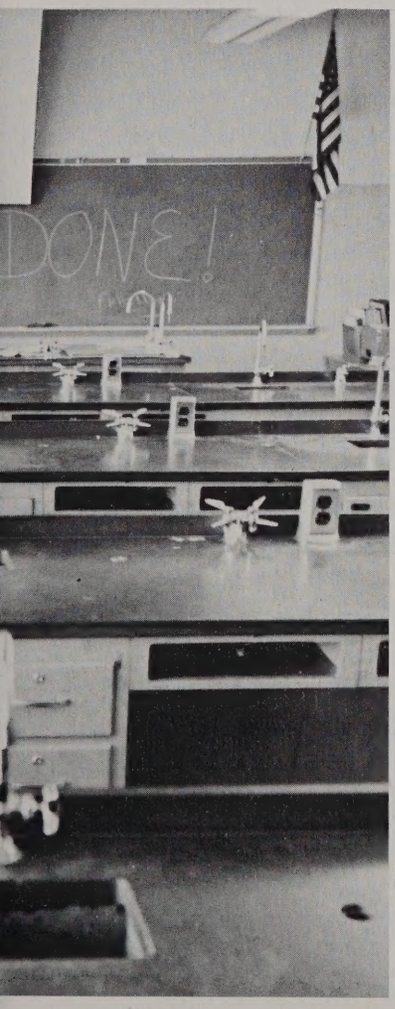
DONE!

VIRGINIA BEACH CITY PUBLIC SCHOOLS
12

1972
. . . A Year of Hope
. . . Understanding
. . . Cummunication

Many people . . . helping . . . advising . . . deserving thanks. Miss Lohr . . . guiding . . . making deadlines . . . long hours . . . dedicated . . . appreciated. Mrs. Olson . . . suggesting . . . assisting . . . art work . . . moral support. Mr. Perry, Hunter representative . . . recommending . . . our head consultant. Robert Wolf . . . photographs; Carl Herbert, "Doc" Conkwright . . . wrestling action shots. Mr. Boyll . . . understanding . . . contributing his office. A great staff . . . truly devoted . . . giving of themselves. Thank You!

Jim Penny
Editor, 1972 TALON

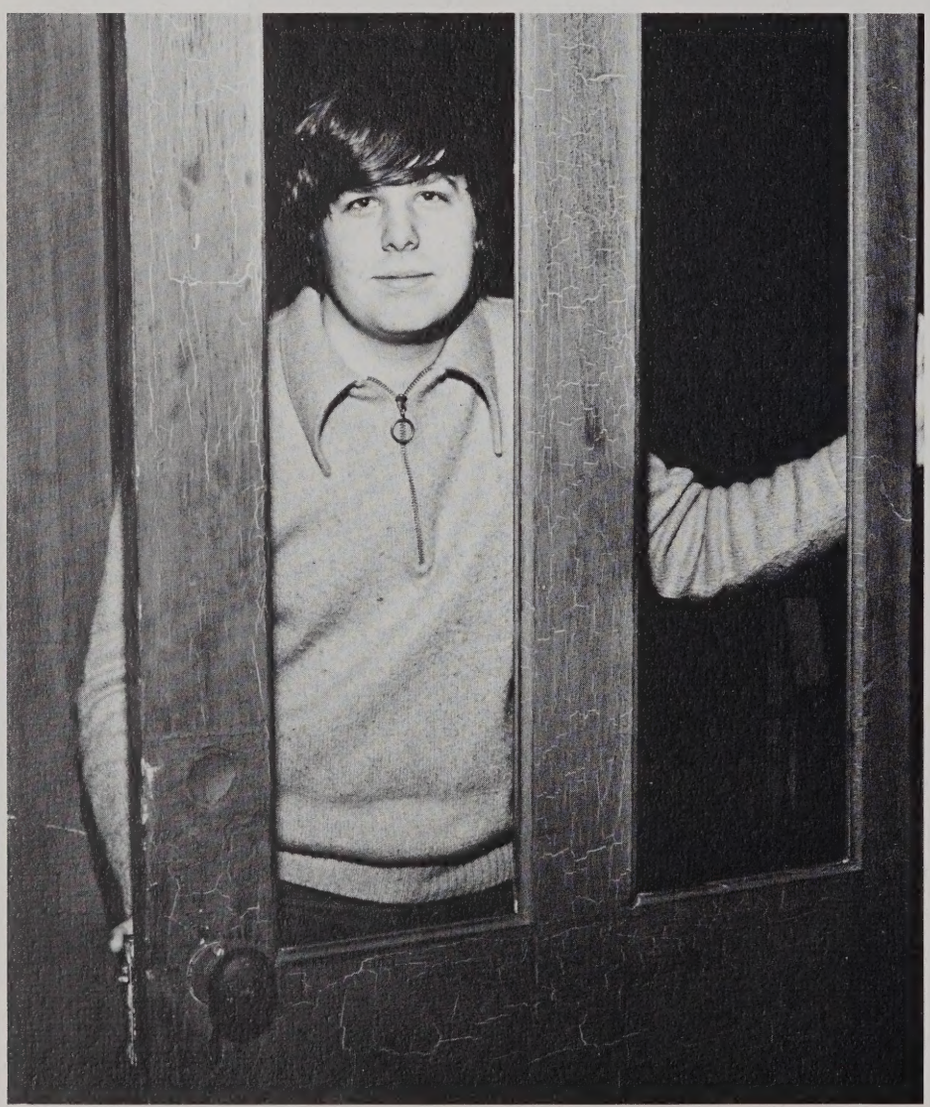

The 1972 TALON was published by the Hunter Publishing Company, Winston-Salem, North Carolina. The Hunter representative for the TALON was Mr. John Perry. Photography was done by McIntosh Studios. The Sponsor of the TALON was Miss Susan Lohr, the Editor was Jim Penny, and the cover designer was John Doxey.

1972 . . . a year of learning . . . unending change . . . dreams strived for, some fulfilled . . . students and teachers working, talking. New ways at Cox; split shifts . . . trying our unity . . . yet, Cox standing strong; hour lunches . . . more freedom; Club Night . . . activities . . . getting together; Senior Superlatives . . . making the yearbook. "Give a damn" . . . accepting the challenge . . . forum days . . . working for a new SCA Building. Determination . . . winning Hockey Team . . . great gymnasts . . . district basketball tournament upset of Princess Anne . . . Band rated superior. Pride . . . "We're number 1" . . . the taming of Granby . . . regionals . . . state wrestling champs . . . Conkwright and Beatson taking first.

1972 . . . a year of relative quiet . . . a wedding in the White House . . . termination of the death penalty . . . Phase I-II . . . stabalizing the economy . . . voices against pollution . . . busing . . . hot emotions . . . Richmond Consolidation Suit.

1972 . . . a year of conflict . . . yet numerous advances . . . England getting into the Common Market . . . POW-MIA movement growing . . . peace proposals . . . troop withdrawals . . . religious war in Northern Ireland . . . quieter in Mid East . . . India-Pakistan Conflict . . . the new country of Bengladesh . . . the loss of Maurice Chevalier, Dean Acheson, and Mahalia Jackson . . . influences on us all . . . the discovery of a primitive tribe . . . a complicated world.

1972 . . . a joining . . . common hope . . . moving toward peace . . . new relations. Winter Olympics . . . Sapporo, Japan . . . youth striving, competing . . . becoming friends . . . hope of the future. President Nixon . . . traveling, conferring . . . summits . . . Russia . . . the impossible journey . . . the People's Republic of China . . . communication.

Bumbellbee Hun,

This is really a strange time to sign your yearbook but we've only started to hang around together, I got two things to say to ya boy- happy #17 Birthday and Have your tuff!

Wumbu!

• Winston-Salem
HUNTER PUBLISHING COMPANY
• North Carolina

CHARLES R. PERRY, Regional Sales Manager
Charlottesville, Virginia

JOHN PERRY, Representative

Alejandro old chum

Yearbooks are nostalgia, which is the subject of my talk today. Remember those childhood days of Spanish I with all those clods like Manning. Those singing Fridays in Spanish III, Madrid, Me Gustan Todos. Old Colledge days are carefree days gone by
To thee we sing with our glasses raised on high
Lets drink a toast, were each of us belongs
Ivy covered professors and Ivy covered halls
Hearts full of youth
Hearts full of truth
Six parts Gin to
One part Vemouth, Arnesto

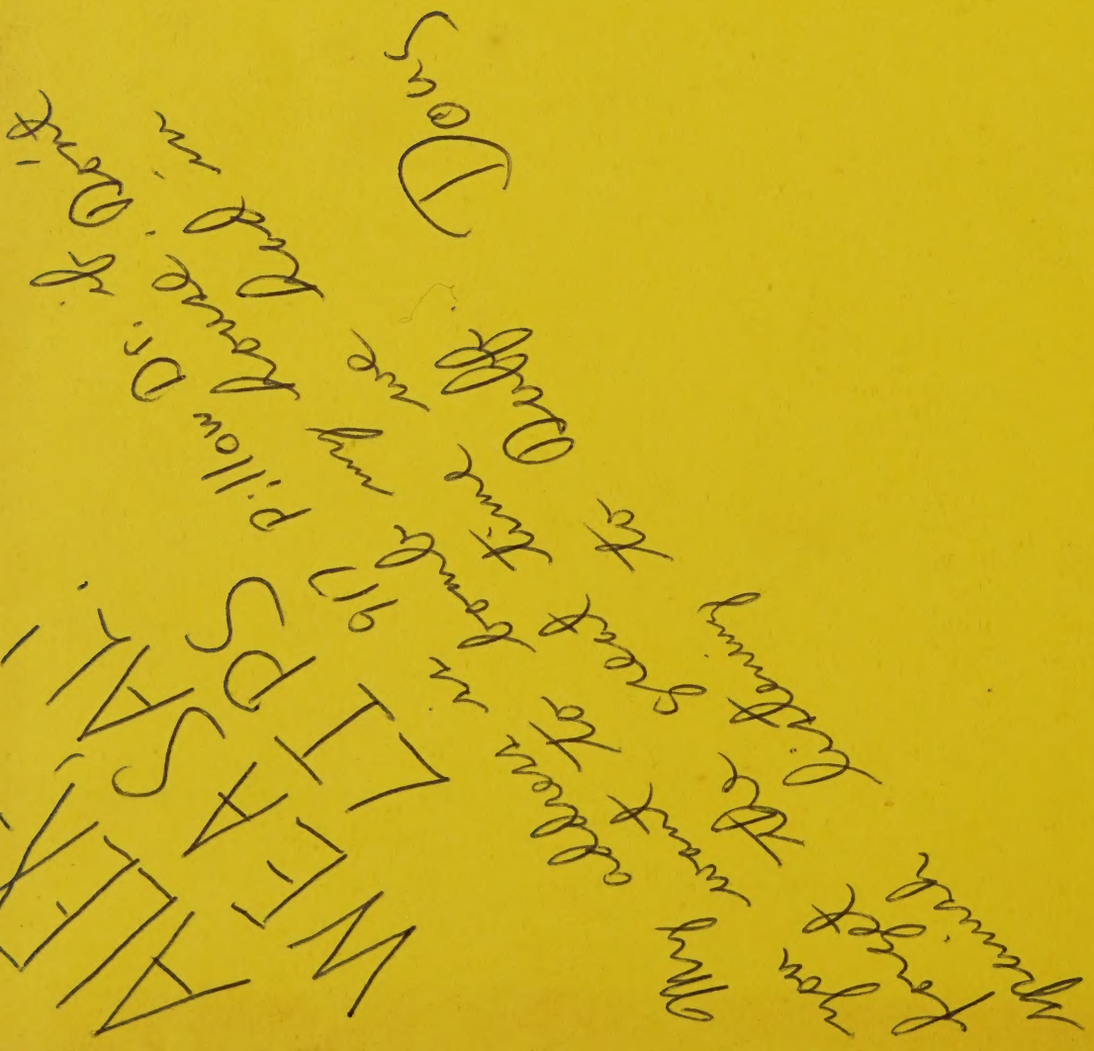

Dear Alex,
I never quite know what to say to really good friends. It's been marvelous getting to know you this year. I would have fallen asleep many times in Spanish if it weren't for you.
I hope to see you this summer.
Love and Luck always.
Pat

VIRGINIA BEACH PUBLIC LIBRARY
discover the world
VIRGINIA BEACH PUBLIC LIBRARY
A18232 290771

CL

VIRGINIA BEACH PUBLIC LIBRARY
A18232 290771